



DATE: February 7th, 2020

FROM: Wight & Company
2500 N. Frontage Road
Darien, IL 60561

Wight & Company

wightco.com

.....
2500 North Frontage Road

Darien, IL 60561

.....
P 630.969.7000

F 630.969.7979

SUBJECT: **ADDENDUM #1 TO THE BIDDING DOCUMENTS FOR:
NORTH HIGH SCHOOL BID GROUP #11**
MASTER FACILITY PLAN IMPLEMENTATION
COMMUNITY HIGH SCHOOL DISTRICT 99
NORTH HIGH SCHOOL
4436 MAIN STREET
DOWNERS GROVE, IL 60516

This addendum forms a part of the Bidding Contract Documents, dated June 7, 2019. Bidders must acknowledge receipt of this Addendum in the space provided on the Bid Form.

Drawings - K102 Foodservice Equipment Layout & Schedule (attached)
Specifications – 114000 Foodservice Equipment (attached)
Exhibit C (attached)

Scope of Work (attached):

Bid Package #100 - Millwork and Science Casework
Bid Package #101 - Window Treatments
Bid Package #102 – Low Voltage, Paging, Security, and Data
Bid Package #103 – Audio Visual
Bid Package #104 – Kitchen Equipment – **North & South**
Bid Package #105 – Vinyl and Specialty Graphics

Bid Forms (attached):

Bid Package #100 – Millwork and Science Casework
Bid Package #101 - Window Treatments
Bid Package #102 – Low Voltage, Paging, Security, and Data
Bid Package #103 – Audio Visual
Bid Package #104 – Kitchen Equipment – **North & South**
Bid Package #105 – Vinyl and Specialty Graphics

END OF ADDENDUM

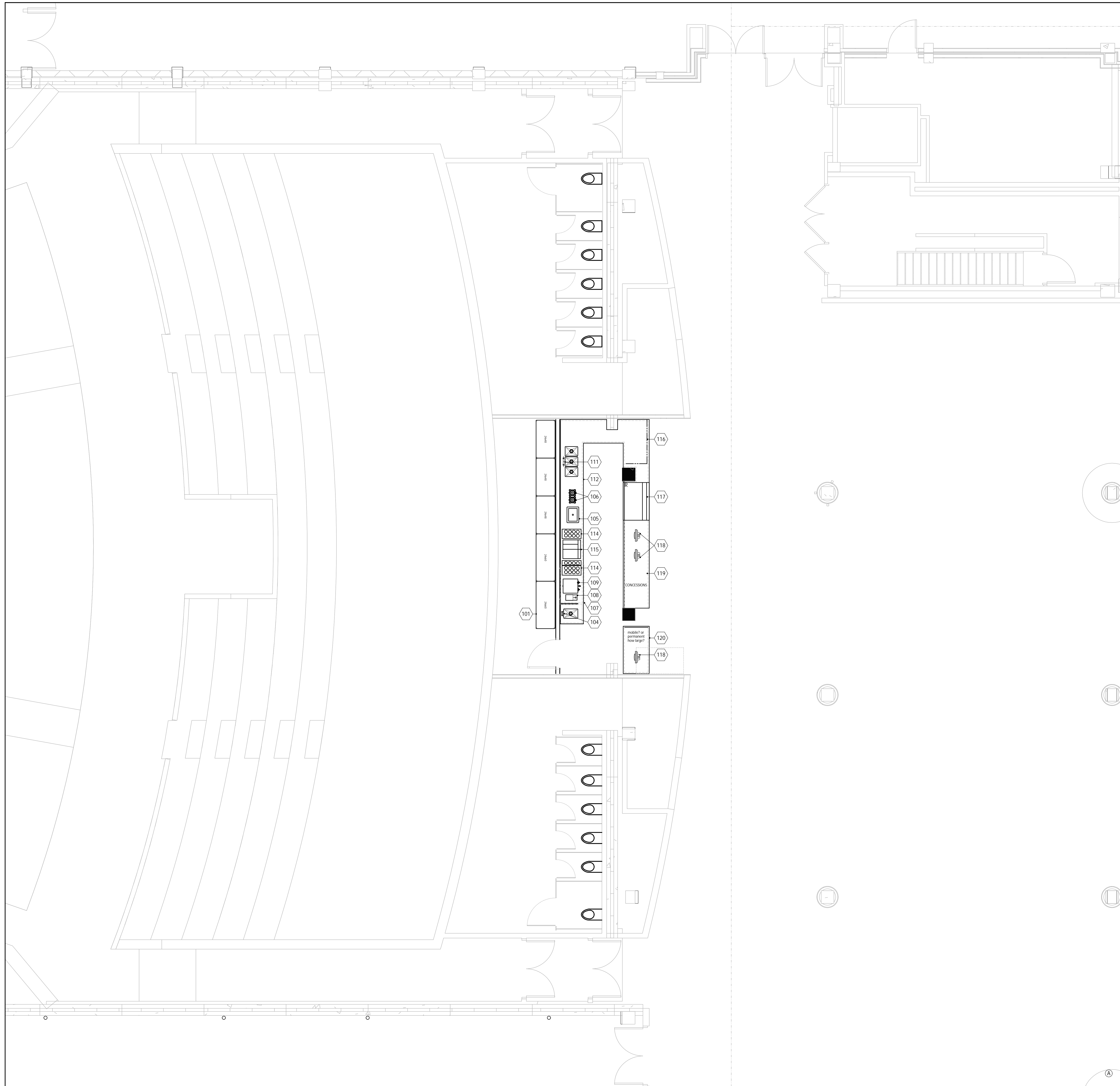

EQUIPMENT SCHEDULE

ITEM	QTY	ITEM DESCRIPTION	MANUFACTURER	MODEL
101	LOT	DRY STORAGE SHELVING	INTERMETRO	SUPER ERECTA
102		SPARE NUMBER		
103		SPARE NUMBER		
104	1	DECK MOUNTED FAUCET	T&S BRASS	B-0321-CC-CR
105	1	DROP-IN ICE BIN	KROWNE	D278
106	2	COUNTERTOP BLENDER	BLENDETEC	S875C2901-BIG-BIA
107	1	UNDERCOUNTER REFRIGERATOR	TRUE FOODSERVICE	TUC-48-LP-HC-SPEC 1
108	*3	COFFEE SATELLITE	PROVIDED BY VENDOR	NOT IN KEC CONTRACT
109	1	COFFEE MAKER	PROVIDED BY VENDOR	NOT IN KEC CONTRACT
110		SPARE NUMBER		
111	1	DECK MOUNTED FAUCET	T&S BRASS	B-0321-CC-CR
112	1	COFFEE BACK COUNTER	FABRICATED EQUIPMENT	CUSTOM
113		SPARE NUMBER		
114	3	CUP AND SYRUP STORAGE	PROVIDED BY VENDOR	NOT IN KEC CONTRACT
115	1	ESPRESSO MACHINE WITH MILK FROTHER	RANCILIO	EGRO ONE TOP-MILK XP NMS
116	1	VERTICAL BREATH GUARD	VERSA-GUARD	VS24
117	1	REFRIGERATED MERCHANDISER	STRUCTURAL CONCEPTS	NR4851R8SSV
118	3	POINT OF SALE SYSTEM	BY OTHERS	NOT IN KEC CONTRACT
119	1	FRONT COFFEE COUNTER	FABRICATED EQUIPMENT	CUSTOM
120	1	TICKET COUNTER	PROVIDED BY ARCHITECT	NOT IN KEC CONTRACT
121		SPARE NUMBER		
122	1	COFFEE CONDIMENT COUNTER (NOT SHOWN)	PROVIDED BY ARCHITECT	NOT IN KEC CONTRACT
123		SPARE NUMBER		
124		SPARE NUMBER		
125		SPARE NUMBER		



Kitchen & Servery Renovation Drawings For:
Downers Grove South
 1436 Norfolk St., Downers Grove, Illinois 60516

ISSUED FOR PLAN REVIEW - PHASE C 1.24.2020
 ISSUE FOR BID_BID GROUP B 11.19.2019
 ISSUE FOR 90% CD - PHASE C 11.01.2019
 ISSUE FOR 75% CD - PHASE C 10.14.2019
 ISSUE FOR 25% CD - PHASE C 08.30.2019
 ISSUE FOR 100% DD - PHASE C 07.12.2019

Foodservice Consultant:
 Reitano Design Group
 302 N. East Street - Studio One
 Indianapolis, Indiana 46202
 T - (317) 637-3204

FOODSERVICE EQUIPMENT LAYOUT & SCHEDULE

Project Number 2018-025
 Date October 14, 2019
 Drawn By CW
 Checked By RDG

K102

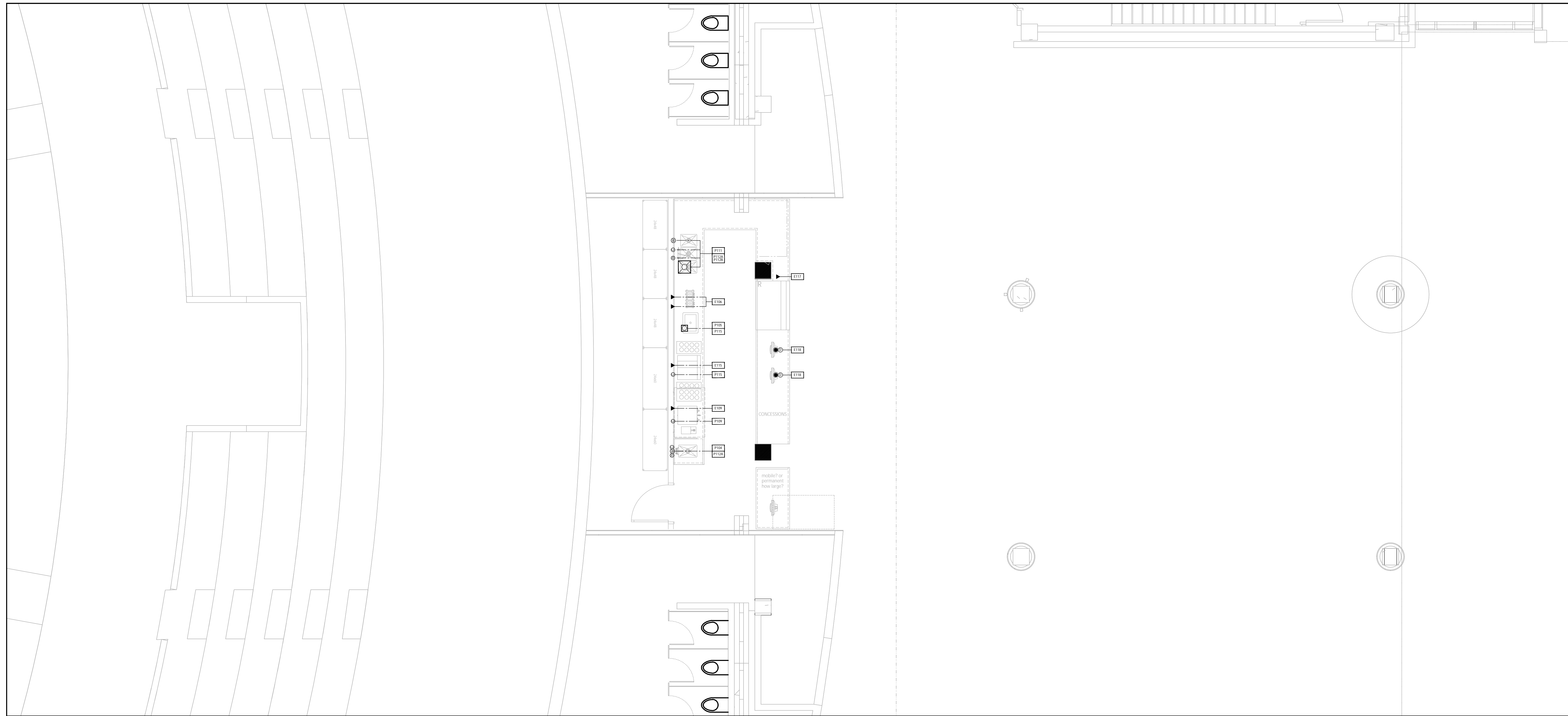

PLUMBING NOTES

- FOODSERVICE SPOT LOCATION SCHEDULES & DRAWINGS ARE FOR REFERENCE AND BIDDING PURPOSES. TO BE USED ONLY AS A GUIDE FOR FOOD SERVICE EQUIPMENT ELECTRICAL, PLUMBING & VENTILATION SPOT LOCATIONS AND ARE NOT APPROVED FOR USE ON THE JOBSITE FOR ROUGH-IN PURPOSES. THE KITCHEN EQUIPMENT CONTRACTOR SHALL BE RESPONSIBLE FOR CREATING HIS/HER OWN ROUGH-IN SCHEDULES & DRAWINGS SHOWING ACCURATE LOCATIONS FOR UTILITIES AND WORK TO BE INSTALLED IN ACCORDANCE WITH ALL FEDERAL, STATE & LOCAL CODES.
- ALL SPOT LOCATIONS SHOWN ON THESE DRAWINGS ARE SPECIFIC TO THE EQUIPMENT SHOWN ON THE FOODSERVICE EQUIPMENT PLAN. REFER TO ARCHITECTURAL & PLUMBING DRAWING SETS FOR ADDITIONAL PLUMBING REQUIREMENTS NOT SHOWN.
- ALL FLOOR AREAS IN THE KITCHEN & SERVING SPACE SHALL BE "TRANSIT LEVEL". DO NOT SLOPE FLOOR TO FLOOR DRAINS OR FLOOR SINKS IN THIS AREA!!!
- MECHANICAL DIVISION TO INSTALL ALL FAUCET ASSEMBLIES, PRE-RINSE SPRAY ASSEMBLIES, HOSE ASSEMBLIES, VACUUM BREAKERS, CHECK VALVES, FLOW CONTROL VALVES, SOLENOID VALVES, WATER PRESSURE REDUCING VALVES, GAS PRESSURE REDUCING VALVES, TEMPERATURE GAUGES, PRESSURE GAUGES, WATER HAMMER SHOCK ABSORBERS & WATER FILTRATION SYSTEMS FURNISHED BY THE KITCHEN EQUIPMENT CONTRACTOR.
- MECHANICAL DIVISION TO FURNISH & INSTALL ALL WATER, GAS & STEAM SUPPLY LINES, DRAIN MANIFOLDS & TAILPIECES, TRAPS, SHUT-OFF VALVES, VENT PIPING, GAS SUPPLY LINE STRAINERS/FILTERS, BACK FLOW PREVENTION DEVICES, FLOOR DRAINS & FLOOR SINKS AS REQUIRED FOR EQUIPMENT INSTALLATION AND ANY CODE REQUIREMENTS. ALL SUPPLY LINES SERVICING EQUIPMENT ADJACENT TO AN EXTERIOR WALL ARE TO BE RAN ALONG INTERIOR FACE OF WALL TO AVOID POTENTIAL FREEZING.
- MECHANICAL DIVISION TO FURNISH & INSTALL STAINLESS STEEL OR CHROME PLATED BRASS ESCUTCHEONS OR FLANGES FOR UTILITY LINES WHICH EXTEND THROUGH BUILDING WALLS AND EQUIPMENT. ALL PENETRATIONS TO BE SEALED WATER-TIGHT AND VERMIN PROOF.
- MECHANICAL DIVISION TO FURNISH & INSTALL TYPE "L" COPPER TUBING DRAIN LINES FROM ALL APPLICABLE EQUIPMENT TO FLOOR SINKS (INCLUDING WALK-IN COOLERS AND FREEZER COILS) AND TO INSULATE ALL DRAIN LINES FROM ICE BINS, REFRIGERATION EQUIPMENT ETC. MECHANICAL DIVISION TO INSTALL DRAIN LINES SO THEY DO NOT AFFECT UNDERCOUNTER STORAGE AND OTHER OPERATIONAL FUNCTIONS OF THE FIXTURES.
- MECHANICAL DIVISION TO FURNISH & INSTALL CHROME PLATED PIPING ON ALL EXPOSED PIPING ABOVE COUNTER HEIGHT OR IN "DIRECT" LINE OF SIGHT TO THE OWNER/OPERATOR.
- MECHANICAL DIVISION TO FURNISH & INSTALL ALL 1/2"x1/2" FLOOR SINKS WITH HALF GRATES. FLOOR SINKS TO BE MOUNTED IN FLOOR SUCH THAT THE TOP OF THE RIM WILL BE FLUSH WITH FINISHED FLOOR ELEVATION UNLESS OTHERWISE DIRECTED BY STATE & LOCAL CODES. FLOOR SINKS FOR DISHWASHERS AND ALL COOKING EQUIPMENT TO HAVE A MINIMUM OF 3" DRAIN CONNECTION.
- MECHANICAL DIVISION TO COOL, HEAT &/OR VENTILATE FOOD SERVICE DRY STORAGE ROOM TO MAINTAIN A TEMPERATURE OF 68 DEGREES TO 72 DEGREES YEAR AROUND.
- MECHANICAL DIVISION TO UTILIZE EXISTING FLOOR DRAINS, FLOOR SINKS, DIRECT PLUMBING DRAINS, GAS CONNECTIONS & WATER CONNECTIONS WHERE POSSIBLE FOR NEW EQUIPMENT AND CAP OFF ANY EXISTING SERVICES MADE OBSOLETE BY THESE DRAWINGS.



Kitchen & Servery Renovation Drawings For:

Downers Grove South

1436 Norfolk St., Downers Grove, Illinois 60516

FOODSERVICE EQUIPMENT ELECTRICAL SCHEDULE

ITEM	EQUIPMENT DESCRIPTION	MARK	VOLTAGE	PHS	KW	AMP	HP	CONN	AFF	REMARKS
106	COUNTERTOP BLENDER	E106	120	1		5.0		PLUG	48	
107	UNDERCOUNTER REFRIGERATOR	E107	120	1		3.0	0.25	PLUG	18	
109	COFFEE MAKER	E109	120/208	1		30.0		DIRECT	48	
115	ESPRESSO MACHINE WITH MILK FROTHER	E115A	208	1		30.0		PLUG	48	
		E115B	120	1		15.0		PLUG	48	
117	REFRIGERATED MERCHANDISER	E117	120	1		15.6		PLUG	STUB	
118	POINT OF SALE SYSTEM	E118	120	1		16.0		PLUG	STUB	PROVIDE 2" DIAMETER RACEWAY FOR RUN OF COMPUTER GRADE CONDUIT FROM POINT OF SALE SYSTEMS TO KITCHEN MANAGER'S OFFICE FOR COMMUNICATION PURPOSES.
	DUPLEX CONVENIENCE RECEPTACLE	DR1	120	1		16.0			16	
	DUPLEX CONVENIENCE RECEPTACLE	DR2	120	1		16.0			48	FURNISH HORIZONTAL RECEPTACLE WHEN MOUNTED ABOVE COUNTERTOP
	SPECIAL PURPOSE RECEPTACLE	DR4	208	1		24.0			48	FURNISH HORIZONTAL RECEPTACLE WHEN MOUNTED ABOVE COUNTERTOP

ELECTRICAL NOTES

- FOODSERVICE SPOT LOCATION SCHEDULES & DRAWINGS ARE FOR REFERENCE AND BIDDING PURPOSES. TO BE USED ONLY AS A GUIDE FOR FOOD SERVICE EQUIPMENT ELECTRICAL, PLUMBING & VENTILATION SPOT LOCATIONS AND ARE NOT APPROVED FOR USE ON THE JOBSITE FOR ROUGH-IN PURPOSES. THE KITCHEN EQUIPMENT CONTRACTOR SHALL BE RESPONSIBLE FOR CREATING HIS/HER OWN ROUGH-IN SCHEDULES & DRAWINGS SHOWING ACCURATE LOCATIONS FOR UTILITIES AND WORK TO BE INSTALLED IN ACCORDANCE WITH ALL FEDERAL, STATE & LOCAL CODES.
- ALL SPOT LOCATIONS SHOWN ON THESE DRAWINGS ARE SPECIFIC TO THE EQUIPMENT SHOWN ON THE FOODSERVICE EQUIPMENT PLAN. REFER TO ARCHITECTURAL & ELECTRICAL DRAWING SETS FOR ADDITIONAL ELECTRICAL REQUIREMENTS NOT SHOWN.
- ELECTRICAL AMPERAGE NOTED IN SCHEDULE INDICATES AMP "DRAW" & NOT CIRCUIT BREAKER SIZE UNLESS OTHERWISE NOTED. ELECTRICAL DIVISION IS RESPONSIBLE FOR PROPER CIRCUIT BREAKER SIZING.
- ELECTRICAL DIVISION TO VERIFY ALL FOODSERVICE EQUIPMENT WITH DIRECT ELECTRICAL CONNECTION TO BE IN LINE OF SIGHT OF KITCHEN ELECTRICAL DISTRIBUTION PANEL AND IF NOT, ELECTRICAL DIVISION TO FURNISH & INSTALL A FUSED QUICK DISCONNECT ADJACENT TO EQUIPMENT.
- ELECTRICAL DIVISION TO INSTALL ALL CONTROL PANELS, STARTERS, SOLENOID VALVES, JUNCTION BOXES & DISCONNECT SWITCHES FURNISHED BY THE KITCHEN EQUIPMENT CONTRACTOR.
- ELECTRICAL DIVISION TO FURNISH & INSTALL ALL WIRING, ELECTRICAL OUTLETS, STARTERS, JUNCTION BOXES, DISCONNECT SWITCHES & CONDUIT REQUIRED FOR EQUIPMENT INSTALLATION IN ACCORDANCE WITH MANUFACTURER'S SPECIFICATIONS & ELECTRICAL CODE REQUIREMENTS. ELECTRICAL RECEPTACLES TO BE FLUSH MOUNTED UNLESS OTHERWISE NOTED.
- ELECTRICAL DIVISION TO FURNISH & INSTALL GROUNDING WIRE TO ALL FOOD SERVICE EQUIPMENT IN ADDITION TO THE NUMBER OF WIRES NOTED IN INDIVIDUAL SERVICES.
- ELECTRICAL DIVISION TO FURNISH & INSTALL GROUND FAULT PROTECTION FOR ANY RECEPTACLE WITHIN THE KITCHEN & SERVING AREAS.
- ELECTRICAL DIVISION TO FURNISH & INSTALL SHUNT TRIP BREAKERS FOR ALL ELECTRICAL SERVICE TO EQUIPMENT UNDER EXHAUST HOODS WHEN FIRE SUPPRESSION SYSTEM IS REQUIRED.
- ELECTRICAL DIVISION TO FURNISH 6"-0" PIGTAIL FLEX CONDUIT AT ALL DIRECT CONNECTION STUB-OUTS AND EXTEND TO FINAL CONNECTION ON EQUIPMENT. ELECTRICAL DIVISION TO PROVIDE CAPS AND CORDS FOR ALL ITEMS WHICH USE CONVENIENCE OUTLETS WHEN NOT SUPPLIED BY THE MANUFACTURER AND SHORTEN ANY CORDS IF NECESSARY.
- ELECTRICAL DIVISION TO UTILIZE EXISTING ELECTRICAL CONNECTIONS WHERE POSSIBLE FOR NEW EQUIPMENT AND CAP OFF ANY EXISTING SERVICES MADE OBSOLETE BY THESE PLANS.

ISSUED FOR PLAN REVIEW - PHASE C 1.24.2020
 ISSUE FOR BID - BID GROUP B 11.19.2019
 ISSUE FOR 90% CD - PHASE C 11.01.2019
 ISSUE FOR 75% CD - PHASE C 10.14.2019
 ISSUE FOR 25% CD - PHASE C 08.30.2019
 ISSUE FOR 100% DD - PHASE C 07.12.2019

Foodservice Consultant:
 Reitano Design Group
 302 N. East Street - Studio One
 Indianapolis, Indiana 46202
 T - (317) 637-3204

FOODSERVICE EQUIPMENT SPOT LOCATIONS AND SCHEDULES

Project Number 2018-025
 Date October 14, 2019
 Drawn By CW
 Checked By RDG

K200

Scale 1/4" = 1'-0"

FOODSERVICE EQUIPMENT PLUMBING SCHEDULE

ITEM	EQUIPMENT DESCRIPTION	MARK	WATER			WASTE			GAS			REMARKS
			HW	CW	AFF	CONN	SIZE	AFF	SIZE	MBTU	AFF	
104	DECK MOUNTED FAUCET	P104	0.5	0.50	14							EXTEND SERVICE TO EQUIPMENT MOUNTED FAUCET
105	DROP-IN ICE BIN	P105				INDIRECT	0.50	FLR DRN				EXTEND DRAIN TO FLOOR DRAIN
109	COFFEE MAKER	P226		0.50	48							EXTEND SERVICE TO EQUIPMENT THRU KEC FURNISHED WATER FILTER
111	DECK MOUNTED FAUCET	P111	0.5	0.50	14							EXTEND SERVICE TO EQUIPMENT MOUNTED FAUCET
112	COFFEE BACK COUNTER	P112A				DIRECT	1.50	12				EXTEND DRAIN LINE FROM HAND SINK TO DIRECT DRAIN. EXTEND DRAIN LINE FROM DUMP SINK TO FLOOR SINK.
		P112B				INDIRECT	2.00	FLR SNK				
115	ESPRESSO MACHINE WITH MILK FROTHER	P115A		0.50	14							EXTEND SERVICE TO EQUIPMENT THRU KEC FURNISHED WATER FILTER
		P115B				INDIRECT	2.00	FLR DRN				EXTEND DRAIN LINE TO FLOOR DRAIN

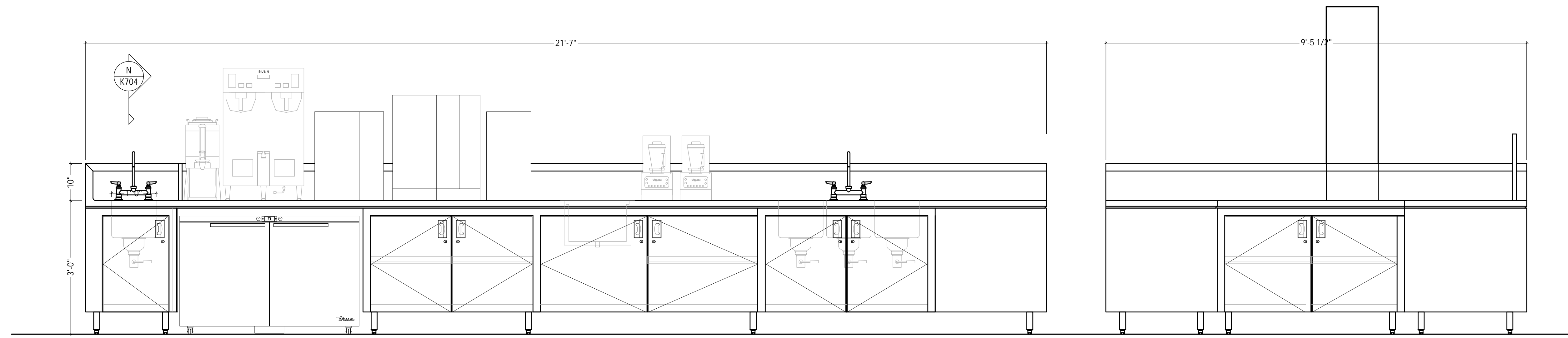

ITEM #112 - COFFEE BACK COUNTER

SCALE 3/4" = 1'-0" A

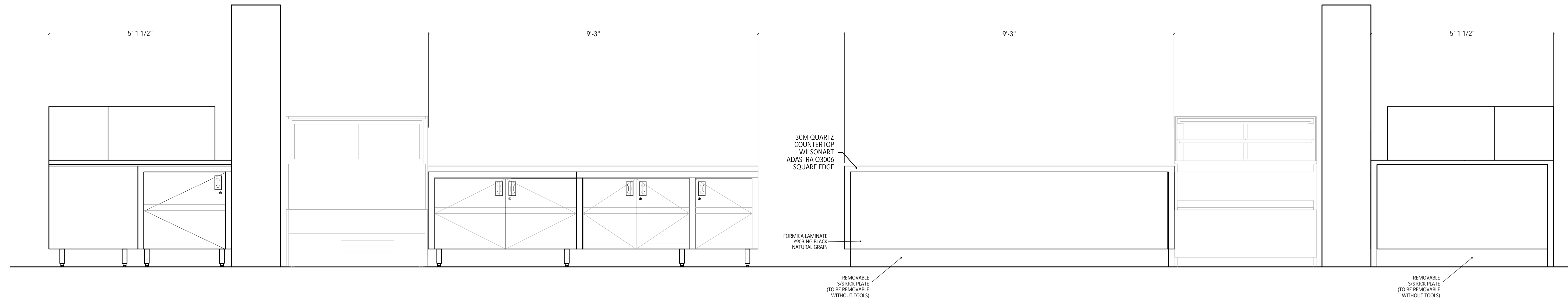

ITEM #112 & #119- COFFEE BACK AND FRONT COUNTERS

SCALE 3/4" = 1'-0" B



Kitchen & Servery Renovation Drawings For:
Downers Grove South
 1436 Norfolk St., Downers Grove, Illinois 60516

ISSUED FOR PLAN REVIEW - PHASE C 1.24.2020
 ISSUE FOR BID_BID GROUP B 11.19.2019
 ISSUE FOR 90% CD - PHASE C 11.01.2019
 ISSUE FOR 75% CD - PHASE C 10.14.2019
 ISSUE FOR 25% CD - PHASE C 08.30.2019
 ISSUE FOR 100% DD - PHASE C 07.12.2019

Foodservice Consultant:
 Reitano Design Group
 302 N. East Street - Studio One
 Indianapolis, Indiana 46202
 T - (317) 637-3204

FOODSERVICE
 EQUIPMENT
 DETAILS, ELEVATIONS, &
 SECTIONS

Project Number 2018-025
 Date October 14, 2019
 Drawn By CW
 Checked By RDG

K700
 Scale 1/4" = 1'-0"

SECTION 114000 – FOODSERVICE EQUIPMENT

PART 1 - GENERAL

1.01 DESCRIPTION OF WORK

- A. The Food Facility Consultant (FFC) for this project is Reitano Design Group. In the event it is necessary to communicate questions, clarifications and comments, from prior to bid award through final purchase, contact the FFC at the following:

Reitano Design Group
302 North East Street, Studio One
Indianapolis, Indiana 46202
Phone: 317-637-3204

- B. Kitchen Equipment Contractor (KEC) means the company or corporation who will contract completion of work specified herein.

1.02 RELATED DIVISIONS / WORK BY OTHER TRADES

- A. Refer to General Conditions, Supplementary Conditions, and applicable provisions of Division 1 for additional instructions.
- B. Refer to Mechanical/Plumbing Divisions for applicable provisions and sections regarding mechanical services necessary to complete final connections to individual items as specified in this section. This work to include, but not be limited to, the following:
1. Rough-in all required services for all equipment specified and shown on drawings.
 2. Furnish and install all piping, traps, tailpieces, vents, stops, valves and other related items necessary for final connections.
 3. Install all items provided loose by the KEC per specifications such as, but not limited to, faucets, vacuum breakers, solenoid valves and control panels.
 4. Final mechanical and ventilating connections to equipment.
- C. Refer to Electrical Divisions for applicable provisions and sections regarding electrical services necessary to complete final connections to individual items as specified in this section. This work to include, but not be limited to, the following:
1. Rough-in all required services for all equipment specified and shown on drawings.
 2. Furnish and install all disconnects, conduit, wire, cover plates, starters, cord sets and other related items necessary for final connections.
 3. Install all items provided loose by the KEC per specifications such as, but not limited to, control panels, starters and disconnects.
 4. Final electrical connections to equipment.
 5. Furnish and install all control wiring and/or power wiring between electrical components as specified such as, but not limited to, exhaust/make-up air fans and the ventilation hood control panel, walk-in cooler/freezer coils and their respective compressors and the walk-in cooler/freezer lights.

- D. Work included in other Divisions – provision of all wall, floor, and/or ceiling/roof openings, recesses, sleeves, and/or conduits; and equipment pads, and sealing thereof, as necessary for installation of items included in this section.
- E. Work included in other Divisions – disconnection of existing equipment to be relocated and/or reused; and removal of existing equipment which will not be reused, as determined and designated by the Architect in other divisions. (Applicable to project with existing equipment.)
- F. Work referenced by other trades is not for the purpose of assigning work to a specified trade, but rather to clarify the coordination between the KEC and all other trades. All assignments of work by others are to be directed by Division 1 of the written specifications.

1.03 DEFINITIONS

- A. Furnish – supply and deliver to project site, ready for unloading, unpacking, assembly, installation, and similar operations.
- B. Install (set in place) – operations at project site including actual unloading, unpacking, assembly, erecting, placing, anchoring, applying, finishing, curing, protecting, cleaning and similar operations; ready for final utility connections by other divisions as appropriate.
- C. Provide – furnish and install complete, ready for intended use.

1.04 ABBREVIATIONS

- A. FFC – Food Facility Consultant
- B. KEC – Kitchen Equipment Contractor
- C. GD – General Division
- D. ED – Electrical Division
- E. MD – Mechanical Division

1.05 LAWS, ORDINANCES, REGULATIONS AND STANDARDS

- A. Comply with the following;
 - 1. Air Conditioning and Refrigeration Institute (A.R.I.): applicable regulations and references of the latest edition of standards for remote refrigeration system(s), components and installation.
 - 2. American Gas Association (A.G.A.): standards for gas heated equipment, and provide equipment with the A.G.A. seal. Automatic safety pilots to be provided on all equipment, where available. (Canada Gas Association or alternate testing lab's seals accepted if acceptable to local code jurisdictions.)
 - 3. American National Standards Institute (A.N.S.I.): Z21-Series for gas-burning equipment. Provide labels indicating name and testing agency.
 - 4. American National Standards Institute (A.N.S.I.): B57.1 for compressed gas cylinder connections, and with applicable standards of the Compressed Gas Association for compressed gas piping.
 - 5. American National Standards Institute (A.N.S.I.): A40.4 and A40.6 for water connection air gaps and vacuum breakers.
 - 6. American Society of Heating, Refrigeration and Air Conditioning Engineers (A.S.H.R.A.E.): applicable regulations and references of the latest edition of standards for remote refrigeration system(s), components and installation.

7. American Society of Mechanical Engineers (A.S.M.E.): Boiler Code requirements for steam generating and steam heated equipment, and provide A.S.M.E. inspection stamp and registration with National Board.
8. American Society for Testing and Materials (A.S.T.M.): C1036 for flat glass.
9. American Society for Testing and Materials (A.S.T.M.): C1048 for heat-treated flat glass – Kind HS, Kind FT coated and uncoated glass.
10. American Society for Testing and Materials (A.S.T.M.): F232-03 for pre-rinse spray units, and in compliance with Energy Policy Act of 2005 (EPAAct).
11. American Welding Society (A.W.S.): D1.1 structural welding code.
12. Energy Policy Act of 2005 (EPAAct 2005): water savings pre-rinse spray valves.
13. National Electric Code (N.E.C.); N.F.P.A. Volume 5 for electrical wiring and devices included with foodservice equipment, A.N.S.I. C2 and C73, and applicable N.E.M.A. and N.E.C.A. standards.
14. National Electrical Manufacturers Association (N.E.M.A.): LD3 for high-pressure decorative laminates.
15. National Fire Protection Association (N.F.P.A.): applicable sections for exhaust hoods, ventilators, duct and fan materials, hoods fire suppression systems, wheel placement systems, construction and installation; in addition to local codes and standards.
16. National Sanitation Foundation (NSF): latest Standards and Revisions, and as accredited by ANSI, IAS, NELAC, ISO, OSHA and SCC. Provide NSF Seal of Approval on all standard manufactured items included in this project and listed in any NSF Certified Food Equipment Products Category, and on all items of custom fabricated work included in this project. (UL Sanitation approval and seal accepted if acceptable to local code jurisdictions).
17. Sheet Metal and Air Conditioning Contractor's National Association (S.M.A.C.N.A.): latest edition of guidelines for seismic restraint of kitchen equipment, as applicable to project location.
18. Underwriters Laboratories (U.L.): as applicable for electrical components and assemblies. Provide either U.L. labeled products or, where no labeling service is available, "recognized markings" to indicate listing in the U.L. "Recognized Component Index". (Canadian Standards Association or alternate testing lab's seals accepted if acceptable to local code jurisdictions.)
19. UL 300 Standard: for wet chemical fire suppression systems for exhaust hoods/ventilators.
20. American with Disabilities Act (ADA): as applicable to this project.
21. Refrigeration Service Engineers Society (R.S.E.S.): applicable regulations and references of the latest edition of standards for remote refrigeration system(s), components and installation.
22. All refrigerants used for any purpose is to comply with the 1995 and 2010 requirements of the Montreal Protocol Agreement, and subsequent revisions and amendments. No CFC or HCFC refrigerants will be permitted on this project.
23. All refrigeration components installation, repairs, and/or associated work on any refrigeration system, is to be performed by a Certified Refrigeration Mechanic thoroughly familiar with this type commercial foodservice installation.
24. ETL and other national and international recognized Testing and Listing Agencies labels and certifications are acceptable in lieu of Listing Agencies indicated in these documents, if acceptable to the local code jurisdictions.
25. All applicable local codes, standards and regulations.

26. All special local codes, standard, and regulations; such as (examples only) California Energy Commissions Regulations, Dade County requirements for walk-in cooler(s) and/or freezer(s).
27. For detention facilities projects (as applicable): applicable Correctional Standards. Verify the level of security and construction required with the Architect, and provide all items in compliance.

1.06 BIDDING

- A. This specification and the accompanying contract drawings must be considered together. Any work called for in one or on the other, together with such work as can reasonably be considered a part of the installation and necessary to complete same, shall be included.
- B. KEC is responsible for verifying and coordinating all items provided in this section, with the drawings, specifications, manufacturer's requirements, submittals, actual site conditions, adjacent items, and associated (Sub-) Contractors; to assure that there are no discrepancies or conflicts. This is to include, but not be limited to, quantities, dimensions, clearances required, direction of operation, door swings, utilities, fabrication details and methods, installation requirements, etc.
- C. The submitting of a bid shall constitute full evidence that the KEC has viewed and examined the site and all contract documents necessary pertaining to same and that the KEC is therefore, fully cognizant of the conditions under which the work must be conducted.
- D. Where discrepancies are discovered between the drawings and the specifications, regarding quality or quantity, the higher quality or the greater quantity is to be included in the Bid Proposal. KEC to notify the Architect and FFC, in writing, of any discrepancies discovered; and await written clarification prior to proceeding with the items or areas in question.
- E. Unless otherwise instructed by Division 1 bidding instructions, the Bidder shall provide pricing, listing quantity, manufacturer and model number on the attached unit price form with separate total prices for delivery and installation. Any and all city, state, occupational and government taxes, which are applicable to this project, shall be included and added as a separate charge. KEC shall be bound to supply the manufacturer and model number listed on their bid form. Bids shall be valid for thirty (30) days after bid deadline date, and shall indicate same. Failure to comply with the above may be cause for rejection of the bid. Owner reserves the right to delete any item from the bid form.

1.07 APPROVED SUBSTITUTIONS AND/OR LISTED ALTERNATES

- A. The basis of design for all drawings, specifications, and detail references is the first manufacturer and model listed. If another listed manufacturer is chosen by the KEC, it is the responsibility of the KEC to provide a model that is equal in production capabilities, capacity, and performance to the first manufacturer and model listed. The KEC is also to verify, coordinate, and allow for proper installation of equipment; taking into account possible revisions for utility connections, loads, and physical sizes. In the event there are any additional costs or change orders by other trades as a result of the KEC submitting another listed manufacturer, those charges shall be the sole responsibility of the KEC.

- B. The successful contractor will be bound to furnish equipment in strict accordance with the specifications. Where a single manufacturer is listed, it is not the intention to discriminate against any equal product of another manufacturer, but is intended that a definite stringent standard be established.
- C. Any request for substitution of a manufacturer not listed in the specifications shall be submitted at least ten (10) business days prior to the bid opening. Requests are required to be submitted in writing to the Architect with an additional copy sent to the FFC for review. The request shall include complete information with the manufacturer's name, model number, utility information, and all other appropriate data. If approved, the Architect will issue an addendum to all bidders of record.
- D. Should a request for substitution be accepted and the substitute item proves to be defective or otherwise unsatisfactory for the service intended, the KEC shall replace the item with the product that was originally specified. This shall be done within the guarantee period and with no cost to the Owner.
- E. Substitution of non-approved items on the base bid may constitute grounds for rejection of bid.

1.08 SUBMITTALS

- A. General Note: KEC to submit rough-in drawings, equipment brochure books, and manufacturers shop drawings at one time. The submittals will be reviewed as a complete package.
- B. Provide all submittals for review by the FFC per one of the following options:
 - 1. Electronic Format: FFC will print one (1) hardcopy for their records and will return reviewed submittals electronically through the proper channels.
 - 2. Hardcopy Format: KEC to submit five (5) sets of submittals and FFC will keep one (1) set for their records and will return the balance of the reviewed submittals through the proper channels.
- C. KEC to review all submittals for compliance with the Contract Documents prior to submitting to the FFC for review.
- D. Equipment Plan and Rough-In Drawings:
 - 1. Submit 1/2" scale drawings. These drawings are to include complete information on the work included in this contract, with references to equipment as provided by others; and are to provide sufficient information for associated trades, contractors, and/or sub-contractors to complete their division of work associated with food service equipment included in this contract. They are to be dimensioned; showing locations of ducts, stubs, floor and wall sleeves, for ventilation, plumbing, steam, electrical, refrigeration lines, and concrete base and curb dimensions, as required for equipment so supported, and any additional information pertinent to the installation of this equipment.
 - 2. Drawings to also include equipment plan(s) with detailed equipment list, similar to Foodservice Equipment Plans included in the Contract Documents. Item numbers are to be the same as shown in the contract documents, and are to include spare numbers and associated items as provided by others.
- E. Product Data Submittal Manuals:
 - 1. Equipment brochure books shall be provided in a 3-ring binder or GBC bound and shall include the KEC's name, address, phone number, e-mail address, project name and location.
 - 2. Each project item shall be referenced and accounted for in the equipment brochure book regardless of utility requirements and supplier, and shall include:
 - a. Manufacturers catalog sheet

- b. Line drawings as available
- c. Plumbing and/or wiring schematics as available
- d. Data/cover sheet showing:
 - (1) Item number
 - (2) Manufacturer
 - (3) Model number
 - (4) All plumbing information
 - (5) All electrical information
 - (6) All ventilating information
 - (7) All accessories.
- 3. All refrigerated devices shall include:
 - a. Data sheet showing:
 - (1) BTUH
 - (2) Type of refrigerant
 - (3) Amount of charge
- F. Shop Drawings:
 - 1. Submit shop drawings for items of custom fabrication included in this contract. Shop drawings are to be submitted at $\frac{3}{4}$ " and/or 1-1/2" scale and are to show dimensions, materials, details of construction, installation and relation of adjoining work requiring cutting or close fitting. Shop drawings are to also indicate reinforcements, anchorage and related work required for the complete installation of fixtures.
 - 2. Submit shop drawings for any equipment requiring field assembly, including but not limited to, cooking suite assemblies, pulper/extractor assemblies, remote refrigeration systems, walk-in coolers and/or freezers, exhaust hoods/ventilators, fire suppression system, utility distribution systems, pot/utility/ware washing assemblies/machines and conveyors.
 - 3. Before proceeding with the fabrication or manufacture of any item, KEC is responsible for verifying and coordinating all dimensions and details, with site dimensions, conditions, and adjacent equipment.
- G. FFC's review of submittal drawings, shop details, product data brochures, and operation and maintenance manuals is for general conformance with the design concept and contract documents. Review markings or comments are not to be construed as relieving the KEC from compliance with the contract documents, or departures there from. The KEC remains responsible for details and accuracy, confirming and correlating all quantities and dimensions, selecting fabrication processes, techniques of assembly, and performing their work in a safe, satisfactory, and professional manner.
- H. Commencement of purchasing or fabrication by the KEC, of any item(s) included in this contract, prior to receipt of reviewed submittals from the FFS, shall be at the KEC's own risk; unless specifically instructed to do so in writing by the Owner, including the specific item numbers requested.

1.09 OPERATION & MAINTENANCE DATA MANUALS

- A. Three (3) bound sets of manuals are to be furnished for items of standard manufacture on/or before the date of the first event to occur of the following: demo/start-up, start-up for intended use by the Owner/Operator, completion of installation of kitchen equipment contract package, or final acceptance of installation by Owner. Manuals are to be in alphabetical order according to manufacturer and are to include each individual piece of equipment's serial number as applicable.

Manufacturer's info is to include Technical Services telephone number, e-mail, and web site address, where available.

- B. Provide a complete list of authorized local service agencies for included manufacturers, complete with address, telephone number, e-mail and web site addresses, where available. List to include warranty information per each piece of equipment.
- C. Provide video tapes and/or CD's for maintenance, training, operation, etc., where available from the manufacturer.

1.10 AS-BUILT / RECORD DOCUMENTS (WHEN APPLICABLE TO PROJECT)

- A. Maintain one (1) record set of Foodservice Equipment plans with any related corrections, revisions, additions, deletions, changes, etc. noted during construction and installation. Provide an "as-built" set in reproducible transparency form and electronic computer disk form.
- B. Provide one (1) final set of Product Data Submittal Manual with any related corrections, revisions, additions, deletions, changes, etc. noted during construction and installation as a specifications record set.
- C. These documents are to be provided at the same time as the O&M Data Manuals.

1.11 PRODUCT HANDLING

- A. Deliver materials (except bulk materials) in manufacturer's containers, fully identified with manufacturer's name, trade name, type, class, grade, size, color, item number, area, etc.
- B. KEC is responsible for receiving and warehousing equipment and fixtures, until ready for installation. Store materials, equipment and fixtures in sealed containers, where possible. Store off the ground and under cover, protected from damage.
- C. KEC to verify and coordinate conditions at the building site, particularly door and/or wall openings, and passages, to assure access for all equipment. Pieces too bulky for existing facilities are to be hoisted or otherwise handled with apparatus as required. All special handling equipment charges will be arranged for and paid for by the KEC.

1.12 PRODUCT PROTECTION

- A. To the best of their abilities, KEC is to protect their equipment against theft or damage, until final acceptance by the Owner.
- B. Use all means reasonable to protect the materials of this section before, during, and after installation; and to protect the associated work and materials of the other trades.
- C. Pre-fabricated walk-in coolers/freezers are not to be used as general storage; and should be locked before leaving the site daily. Damage and theft resulting from failure to secure units will be repaired or replaced at the KEC's expense.
- D. No architectural walls, ceilings, décor, structural components or any other details may be physically attached to, into, or rest on any walk-in wall, ceiling panel(s), or component thereof. KEC is responsible for coordinating this requirement with other Contractors.

1.13 WARRANTY

- A. Unless otherwise noted in Related Divisions / Work by Other Trades (Section 1.02), items furnished are to be fully guaranteed against defects in workmanship, materials, and functionality for one (1) full year from the first full day of operation for the food service facility.
 - 1. Date of regular operation is defined as the first full day of operation for this food service facility.
 - 2. Full warranty shall cover all parts, labor, and travel expenses.
 - 3. There shall be no cost to the Owner on matters that are “under warranty”.
 - 4. Manufacturer warranties that extend longer than one (1) year shall be started on the date of regular operation and extend for the full term as prescribed by their specific warranty policy.
- B. Additional Refrigeration Warranty: in addition to one-year warranty requirements as stated above, provide start-up and parts and labor for the first year; plus additional four-year extended warranty on compressors. Extended warranty is for provision of replacement compressor, determined to be defective by a certified refrigeration mechanic. However verification of defective compressor, installation of replacement compressor, recharging and repairs of system will be the responsibility of the Owner. This includes all items with built-in or remote refrigeration system.
- C. Periodic routine maintenance, servicing, adjustments, cleaning, etc., as required by the manufacturers included in this project, are the responsibility of the Owner.
- D. Any and all parts or requirements for manufacturer’s warranties to be in effect, whether or not noted in the itemized specifications, are to be provided or complied with by the KEC. This is to include, but not be limited to, particular parts, accessories, or installation; installation supervision, start-up, and/or follow-up inspections required by factory trained certified, and/or authorized personnel. Factory training, certification, and/or authorization are to be in effect at the time of bidding, installation, start-up, and warranty period of this project.
- E. Manufacturer’s warranties which comply with the requirements of this warranty article 1.13 are to be provided in lieu of KEC’s own warranties, where available. Copies of the written warranties are to be included in the O&M Manuals.
- F. The KEC shall be the Owner’s only contact for any service on any equipment under warranty.
- G. Owner shall have use of defective item until the KEC can deliver and install a replacement.

PART 2 - PRODUCTS

2.01 MATERIALS

- A. Metals:
 - 1. Stainless steel shall be type 304/302, extra low carbon, nonmagnetic, austenitic, corrosion-resisting alloy steel. Composition to be minimum of 18% chromium, minimum 8% nickel and maximum 0.2% carbon. Mill finish of not less than 150 grit on one side and not less than 80 grit on the backside. All stainless steel sheets shall bear manufacturer trademark, designation of type and heat number and shall be stretcher leveled.
 - 2. Galvanized iron shall be an approved grade of either low carbon steel or copper bearing steel. Zinc coating shall be applied after fabrication (brake or die forming,

- drilling, fitting, welding or other operations). Finish of galvanized iron to be two coats of epoxy based gray hammer tone paint on prime undercoat over thoroughly cleaned surfaces.
3. All gauges for sheet iron and sheet steel shall be U.S. standard gauges and shall not vary from standard thickness by more than 5%.
- B. Plastic Laminate: NEMA LD3, Type 2, 0.050" thick, except Type 3, 0.042" for post-forming smooth (non-textured). Color and texture as selected by Architect/Interior Designer and/or Owner.
1. Comply with N.S.F. Standard No. 35.
 2. Veneered with approved waterproof and heat proof cement. Rubber base adhesives are no acceptable.
 3. Applied directly over close grained plywood, such as solid Mahogany or solid Birch, of selected, smooth, sanded stock to ensure a smooth ripple-free laminated surface; or commercial grade furniture particle board, Cortron or equal.
 4. Exposed faces and edges are to be faced with 1/16" thick material. Corresponding backs are to be covered with approved backing and balancing sheet material.
- C. Millwork: No unfinished millwork, plywood/particle board or wood framing (including backs, undersides, and all surfaces concealed from view) will be permitted. All unfinished surfaces or openings cut through finished surfaces are to be sealed to be water resistant; with excess plastic laminate material, Cortron (Melamine) material, backing materials, sealers, primers, finish paint, etc., to blend with specified finish materials.
- D. Hardwood Work Surfaces: Laminated edge grained hard maple (*Acer saccharum*), NHLA First Grade with knots, holes and other blemishes culled out, kiln dried at 8 percent or less moisture, waterproof glue, machined, sanded, and finished with N.S.F. approved oil-sealer.
- E. Solid Surface Material (SSM): As indicated, provide DuPont Corian ½" thick 100% homogeneous filled acrylic material meeting ANSI Z124.6 Type 6; or DuPont Zodiaq ¾" thick quartz material, unless otherwise specified or selected. Colors and patterns as selected by Architect/Interior Designer and/or Owner. The following guidelines and general requirements apply to DuPont SSM, in addition to granite, marble, or any other solid surface materials specified or selected; except fabricator and installer are to be thoroughly experienced and certified in commercial foodservice installation of granite, marble, or other solid surface material specified or selected.
1. Comply with N.S.F. Standard No. 51.
 2. Acrylic adhesive is to be used for all joints.
 3. Install directly over ¾" thick (minimum) substrate of close grained plywood, such as solid Mahogany or solid Birch, of selected, smooth, sanded stock to ensure a smooth ripple-free surface; or commercial grade furniture particle board, Cortron or equal. Additional bracing and support to be provided as required by the SSM manufacturer.
 4. Fabricator to be trained by DuPont factory authorized training personnel and certified as a Commercial Corian/Zodiaq Fabricator; or equivalent by other SSM manufacturers. If no commercial certification program is available from other manufacturer specified or selected, then fabricator is to be certified as Commercial Corian/Zodiaq Fabricator.
 5. Installer to be trained by DuPont factory authorized training personnel and certified as a Commercial Corian/Zodiaq Installer; or equivalent by other SSM manufacturers. If no commercial certification program is available from other

- manufacturer specified or selected, then installer is to be certified as Commercial Corian/Zodiaq Installer.
6. All fabrication and installation of Corian/Zodiaq, and all components attached to or installed in or through Corian/Zodiaq are to be in compliance with manufacturer's instructions and the DuPont Corian/Zodiaq Commercial Food Service Installation bulletins. Of particular concern are the sections, details, and instructions on the installation of drop-in or built-in hot or cold components. The DuPont Corian/Zodiaq Food Service Installation bulletins requirements are to also apply to any other SSM, in addition to that manufacturer's instructions.
 7. KEC to verify and coordinate overhead heat lamps and/or food warmers to be installed in accordance with manufacturer's recommendations over solid surface materials and solid surface materials manufacturer's recommendations.
 8. All surfaces are to be non-porous or cleaned and sealed, in compliance with local health codes; such as with 511 Impregnator by Miracle Sealants for granite.

2.02 QUALITY ASSURANCE

- A. It is required that all fabricated equipment described in specifications and designated on drawings shall be manufactured by one equipment manufacturer which has engineering personnel and plant facilities to design, detail and fabricate the highest quality equipment in strict compliance with appropriate standards of National Sanitation Foundation.
- B. All exposed surfaces shall be free from bolt, screw and rivet heads. When bolts are required they shall be of concealed type and be of similar composition as the metal to which they are applied. Where bolt or screw threads on the interior of fixtures are visible or may come in contact with heads or wiping cloth they must be capped with a stainless steel acorn nut with a stainless steel lock washer.
- C. Where screw threads are not visible or readily accessible, they may be capped with a standard lock washer and steel nut treated to prevent rusting or corroding. Where bolts or screws are welded to the underside of trim or tops, the reverse side of the weld shall be neatly finished uniform with the adjoining surface of the trim or the top. Depressions at these points will not be acceptable. Rivets shall not be used as a method of fastening in any location.
- D. All welds, bolts, screws, nuts, washers, and rivets shall be steel except where brass or stainless steel is fastened, in which case they shall be brass or stainless steel respectively. Where dissimilar metals are fastened, the fastenings shall be of higher grade metal. Spacing and extend of welds, bolts, screws and rivets shall insure suitable fastenings and prevent bulging of metals fastened.
- E. All exposed, welded joints shall be suitably ground flush with adjoining material and neatly finished to harmonize therewith. Wherever material has been sunken or depressed by welding operation, such depressions shall be suitable hammered and peened flush with the adjoining surface and, if necessary, again ground to eliminate low spots. In all cases the grain of rough grinding shall be removed by successive fine polishing operations. All stainless steel shall have a No. 4 finish on all exposed surfaces and a No. 2 finish on all concealed surfaces.
- F. All unexposed welded joints on undershelves of tables or counters in stainless steel construction shall be suitable coated at the factory by means of metallic base point to prevent possible corrosion at such locations.
- G. After galvanized iron members have been welded, all welds and areas where galvanizing has been damaged shall be re-coated to prevent oxidation. Submit a

- sample of re-coated area complete with a detailed explanation of the method to be used for approval before proceeding.
- H. Butt joints and contract joints, wherever they occur, shall be close fitting and shall not require solder as filler. Wherever break bends occur they shall be free of undue exudence and shall not be flaky, scaly or cracked in appearance of the material all such marks shall be removed by suitable grinding, polishing and finishing. Wherever sheared edges occur they shall be free of burrs, fins or irregular projections and shall be finished to obviate all danger of cutting or laceration when the hand is drawn over such sheared edges. In no case are overlapping materials to be acceptable where miters of bull-nosed corners occur.
 - I. The grain of polishing shall run in the same direction on all horizontal and on all vertical surfaces of each individual item of fabricated equipment, except in the case where table or sink tops join at right angles, where the finish of the horizontal sections of each terminating in a mitered edge shall be acceptable. Where sinks and adjacent drain boards are equipped with splash back, the grain of polishing shall be consistent in direction throughout the length of the splash back and sink compartment.
 - J. Where stainless steel surfaces are distributed by the fabricating process, such surfaces shall be finished to match the adjoining surfaces.
 - K. Final Polishing: At the completion of the installation work, all stainless steel shall be gone over with a portable polishing machine and buffed to perfect surfaces. All painted surface shall be carefully gone over and retouched as required.

2.03 FABRICATION COMPONENTS

- A. Hardware :
 - 1. General: Manufacturer's standard, but not less than ANSI 156.9 Type 2 (institutional), satin finish stainless steel or dull chrome finish on brass, bronze, or steel.
 - 2. Metal Hinged Door Hardware: Doors to be mounted on Component Hardware Group model M75-5003, or equal, stainless steel, heavy duty, lift-off flag hinge that is 3" long and NSF approved with a swedged knuckle design. Door to be fitted with Component Hardware Group model P63-1012, or equal, stainless steel full grip type with frame beveled edge pull. Catches to be heavy-duty magnetic type, except as otherwise indicated.
 - 3. Sliding Door Hardware: Doors to be mounted on large, quiet ball bearing rollers in 14 gauge stainless steel overhead tracks, and be removable without the use of tools. Bottom of cabinet to have stainless steel guide-pins and not channel tracks for doors.
 - 4. Millwork Hinged Door Hardware: Doors to be mounted with Blum 95 degree CLIP top thick door all metal hinges, nickel plated, with 3 dimensional adjustment, or equal; or as per individual itemized specifications.
 - 5. Drawer Hardware: Slides to be Component Hardware Group series S52, or equal, with 200 pounds minimum capacity per pair, 201 or 300 series stainless steel, full extension, side-mounting, self-closing type, with stainless steel ball-bearings, and positive stops. Drawer front to be fitted with Component Hardware Group model P63-1012, or equal, stainless steel full grip type with frame beveled edge pull.
 - 6. All hardware to be identified with manufacturer's name and number, so that broken or worn parts may be replaced.
- B. Casters:

1. Type and size as recommended by caster manufacturer, N.S.F. approved for the type and weight of equipment supported; normally 5" diameter heavy-duty, ball-bearing, solid or disc wheel with non-marking grease proof rubber, neoprene or polyurethane tire; unless otherwise specified. Minimum width of tread to be 1-3/16". Minimum capacity per caster to be 250 pound, unless otherwise noted in itemized specifications.
 2. Solid material wheels to be provided with stainless steel rotating wheel guard.
 3. To be sanitary, have sealed wheel and swivel bearings and polished plate finish per N.S.F.
 4. Unless otherwise indicated, equip each item with two (2) swivel-type casters and two (2) fixed casters, with foot brakes on two (2) casters.
 5. Unless item is equipped with another form of all-around protective bumper, provide circular rotating bumper above each caster, 5" diameter tire of light grey synthetic rubber (hollow or closed-cell) on cadmium-plated disc.
- C. Plumbing Fittings, Trim & Accessories:
1. General: Where exposed or semi-exposed, provide bright chrome plated brass or polished stainless steel units. Provide copper or brass where not exposed.
 2. Vacuum Breakers: Provide with foodservice equipment as listed in the itemized specifications.
 3. Water Outlets: At sinks and at other locations where water is supplied (by manual, automatic or remote control), furnish commercial quality faucets, valves, dispensers or fill devices, of the type and size indicated, and as required to operate as indicated.
 4. Waste Fittings: Except as otherwise indicated, furnish 2" NPS twist handle drain with overflow assembly and crumb cup strainer, similar to Component Hardware Group #D53-7215.
 5. Also refer to article 2.04 for additional information.
- D. Electrical Materials:
1. General: Provide standard materials, devices and components as recommended by the manufacturer or fabricator, selected and installed in accordance with N.E.M.A. standards and recommendations; and as required for safe and efficient use and operation of the foodservice equipment, without sanitation problems.
 2. Components to bear the U.L. label or be approved by the prevailing authority.
 3. Where light fixtures are specified or detailed as part of counters, cases or fixtures; light fixtures with lamps to be furnished and installed. Warm white lamps to be provided, unless otherwise specified. If fluorescent light fixtures are specified, ballasts and tubes to be provided. Shields to be provided for all light fixtures.
 4. Convenience and Power Outlets: Make cutouts and install appropriate boxes or outlets in fabricated fixtures, complete with wiring, conduit, outlet and stainless steel cover plate. Outlets and plugs to conform to N.E.M.A. standards. Electrical outlets and devices to be first quality "Specification Grade". GFCI outlets to be furnished where adjacent to sink compartments, as per the National Electrical Code.
 5. Plugs & Cords: Where cords and plugs are provided, they are to comply with N.E.M.A. requirements. Indicate N.E.M.A. configuration for each applicable item.
 6. Power Characteristics: Refer to Electrical Divisions specifications for project power characteristics. Also, refer to individual equipment requirements for loads and ratings.
 7. All electrical components (J-boxes, conduit, outlets, switches, cover plates, light fixtures, panels, etc.) built into or on any equipment provided by the KEC, other

than standard buy-out factory manufactured equipment, are to be vapor or water tight type. Provide buy-out equipment with vapor or water tight electrical components wherever available.

2.04 FABRICATED PRODUCTS

A. General Fabrication Requirements:

1. Except as otherwise indicated, provide framing of minimum 1" pipe-size round pipe or tube members, with mitered and welded joints and gusset plates, ground smooth. Provide 14 gauge stainless steel tube for exposed framing, and galvanized steel pipe for concealed framing.
2. Reinforce metal at locations of hardware, anchorages and accessory attachments wherever metal is less than 14 gauge, or requires mortised application. Conceal reinforcements to the greatest extent possible. Weld in place, on concealed faces.
3. Provide removable panels for access to mechanical and electrical service connections, which are concealed behind or within foodservice equipment, buy only where access is not possible and not indicated through other work.
4. Where ends of fixtures, splash backs, shelves, etc., are open, fill by forming the metal or welding sections, if necessary, to close entire opening flush to walls or adjoining fixtures.
5. Rolled edges are to be as detailed, with corners bull nosed, ground and polished.
6. Equipment to have $\frac{3}{4}$ " or larger radius coves in horizontal and vertical corners, and intersections, per N.S.F. standards.

B. Metal & Gauges:

1. Except as otherwise indicated, fabricate exposed metalwork of stainless steel; and fabricate the following components from the gauge of metal indicated, and other components from not less than 20 gauge metal:
 - a. Table & counter tops: 14 gauge
 - b. Sinks & drain boards: 14 gauge
 - c. Shelves: 16 gauge
 - d. Front drawer & door panels: 18 gauge (double-pan type)
 - e. Single pan doors and drawer fronts: 16 gauge
 - f. Enclosed base cabinets: 16 gauge
 - g. Enclosed wall cabinets: 16 gauge
 - h. Exhaust hoods & ventilators: 18 gauge
 - i. Pan-type insets & trays: 16 gauge
 - j. Removable covers & panels: 18 gauge
 - k. Skirts and enclosure panels: 18 gauge
 - l. Closure & trim strips over 4" wide: 18 gauge
 - m. Hardware reinforcement: 12 gauge
 - n. Gusset plates: 10 gauge

C. Worktable Tops:

1. Construct worktable of 14 gauge stainless steel, one-piece, welded construction, including field joints.
2. Secure to a full perimeter, 4"x1"x 12 gauge, galvanized steel channel frame with channel running front to back at each leg. Two (2) channels lengthwise on worktables up to 30" wide and channels spaced no more than 18" on center for over 30" wide. Fasten top with stud bolts and combination of zinc plated locknut with rubber seal.

3. Where worktables abut wall or other equipment, backsplash or side splashes shall be 6" high, with return to wall of 1" and turn down of 1", unless otherwise specified. Secure backsplash to wall with "Z" clips and enclosed all exposed ends.
- D. Dishtable Tops:
1. Construct dishtables of 14 gauge stainless steel with all intersections meeting in a spherical section.
 2. Secure to a full perimeter, 4"x1"x 12 gauge, galvanized steel channel frame with channel running front to back at each leg. Two (2) channels lengthwise on dishtables up to 30" wide and channels spaced no more than 18" on center for over 30" wide. Fasten top with stud bolts and combination of zinc plated locknut with rubber seal.
 3. Where dishtables abut wall or other equipment, backsplash or side splashes shall be 10" high with 45 degree return to wall of 2" and turn down of 1", unless otherwise specified. Secure backsplash to wall with "Z" clips and enclose all exposed ends.
 4. Slope dishtables to dishmachine, sinks, troughs, cones or drainers at a minimum of 1/8" per foot. Where dishtables lip into dishmachine fasten securely with stainless steel fasteners and seal to insure no water leakage.
 5. Where applicable to project, pass thru shelves, sills or other configurations are to be welded and constructed integral to dishtable.
- E. Edges & Corners: (See detail on first page of elevations)
1. Edges to be die-formed and integral with top.
 2. Where indicated, flange rear and end edges up to form splashes integrally with top, with vertical and horizontal corners coved of not less than 3/4" radius, die formed. Turn back splashes 1" to wall across top and ends with rounded edge on break, unless otherwise specified.
 3. For standard flat edge, turn down 1-1/2" on outside and back at 45 degree angle another 1/2" along return.
 4. For marine splash edge, turn up 1/2" at a 45 degree angle, out 1", turn down 2" and back at a 45 degree angle another 1/2" along return.
 5. For rolled rim edge, turn up 3" with 3/4" coved radius and roll out semi-circle to 3/4" radius.
 6. For rolled edge, roll down semi-circle to 3/4" radius.
 7. For rounded corners, form to 1" radius, weld, and polish to original finish.
- F. Field Joints: For any field joint required because of size of fixture; butt-joint, reinforce on underside with angles of same material, bolt together with non-corrosive bolts and nuts, field weld, grind and polish.
- G. Pipe Bases: Construct pipe bases of 1-5/8" diameter 18 gauge stainless steel tubing. Fit legs with polished stainless steel sanitary adjustable bullet feet to provide for adjustment of approximately 1-1/2", without exposing threads. Space legs to provide ample support for tops; precluding any possibility of buckling or sagging, and in no case more than 6'-0" centers.
- H. Legs & Crossrails:
1. Equipment legs and crossrails to be 1-5/8", 16 gauge stainless steel tubing.
 2. Welds at crossrails to be continuous and ground smooth. Tack welds will not be acceptable. Top of crossrail to be 10" above finished floor.
 3. Bottom of legs to be swedged inward and fitted with a stainless steel bullet-type foot with not less than 2" adjustment.

4. Free standing legs to be pegged to floor with $\frac{1}{4}$ " stainless steel rod, or provided with bolt down type flanged feet anchored to the floor; depending on expected severity of use and/or abuse
5. Components:
 - a. Stainless Steel Gusset: Stainless steel exterior to fit 1-5/8" tubing, with Allen screw for fastening and adjustment. Not less than 3" diameter at top and 3-3/4" long. Outer shell 16 gauge stainless steel, reinforced with 12 gauge mild steel insert welded interior shell, or approved equal.
 - b. Stainless Steel Low Counter Legs: Stainless steel exterior 5-3/4" minimum, 7" maximum length with stainless steel 3-1/2" square plate with four counter-sunk holes, welded to top for fastening.
 - c. Stainless Steel Adjustable Foot: Stainless steel 1-1/2" diameter tapered at bottom to 1" diameter, fitted with threaded cold rolled rod for minimum 1-1/2" diameter x $\frac{3}{4}$ " threaded bushing plug welded to legs, or approved equal. Push-in foot not acceptable.
6. Legs to be fastened to equipment with gussets as follows:
 - a. Sinks: Reinforced with bushings and set screw.
 - b. Metal Top Tables & Dish Tables: Welded to galvanized steel channels, 14 gauge or heavier, anchored to top with screws through slotted holes.
 - c. Wood Top Tables: Welded to stainless steel channels, 14 gauge or heavier, anchored to top with screws through slotted holes.
- I. Shelves:
 1. Construct solid shelves under pipe base tables of 16 gauge stainless steel, with 1-1/2" turned down and back $\frac{1}{2}$ " at 45 degree angle on exposed sides, and 2" turn up against walls or equipment. Fully weld to pipe legs at 10" above finished floor.
 2. In fixtures with enclosed bases, turn up shelves on back and sides with $\frac{1}{4}$ " (minimum) radius and feather slightly to ensure a tight fit to enclosure panels.
 3. Construct wall shelves of 14 gauge stainless steel, with 1-1/2" turned down and back at 45 degree angle on exposed sides, and 1-1/2" turn up against walls or equipment. Support wall shelves with 14 gauge stainless steel triangle brackets secured to wall with stainless steel fasteners.
- J. Sinks:
 1. Construct sinks of 14 gauge stainless steel with No. 4 finish inside and outside.
 2. Form back, bottom and front of one piece, with ends and partitions welded into place. Partitions: double thickness, 1" minimum space between walls. Multiple compartments to be continuous on the exterior, without applied facing strips or panels.
 3. Cove interior vertical and horizontal corners of each tub not less than $\frac{3}{4}$ " radius, die formed. Outer ends of drain boards to have roll rim risers not less than 3" high.
 4. Drill faucet holes in splashes 2-1/2" below top edge. Verify center spacing with faucet specified.
 5. Sink inserts to be drawn of 14 gauge, or heavier, polished stainless steel. Weld into sink drain boards with 1-1/2" x 1-1/2" x 14 gauge stainless steel angle brackets; securely welded to sills and galvanized cross angles spot welded to underside of drain boards to form an integral part of the installation.
 6. The bottom of each compartment is to be creased such as to ensure complete drainage to waste opening. Slope bottom of sink bowls toward outlet.
- K. Drains, Wastes & Faucets:

1. Furnish and install Component Hardware Group#D63-4590, or equal, twist handle box pattern drain with overflow assembly, with chrome finish, in die-drawn inset type sinks and bain marie sinks.
 2. Other custom fabricated sinks to be furnished with Component Hardware Group #D53-7215, or equal, twist lever handle waste outlet with overflow assembly and crumb cup strainer. Waste connection to have 2" external thread size, with 1-1/2" internal thread size.
 3. Twist Lever Handle: Of sufficient length to extend to front edge of sink. No riveting, screws or soldering permitted to fit drains to sinks, with all parts of drains easily removable for servicing and replacement. Furnish stainless steel twist lever handle support for each drain.
 4. All faucets furnished with equipment included in this Section to be lead free and comply with N.S.F. Standard #61, Section #9; such as manufacturer by Fisher, Chicago or T&S Brass.
 5. Faucets and pre-rinse spray assemblies furnished with equipment included in this Section, are to have a maximum GPM flow rate in compliance with the Energy Policy Act of 2005 (EPAct) and later updates; or local requirements, whichever is lower. EPAct / local requirements are to be applicable to all faucets and pre-rinses, except for pre-rinse type assemblies used at glass icing/fill stations, fill hose/faucet assemblies at high water usage cooking equipment such as kettles, tilt fry pans, etc., and fill faucets at high volume/usage sinks such as pot and prep sinks, etc. are to have flow rates of approximately 5 gpm flow minimum.
 6. All flex hose type faucet assemblies, such as pre-rinses, kettle fill hoses, etc. to have an inline pressure type back flow preventer in the hose assembly, as required by local codes.
 7. All equipment provided by the KEC, which discharges liquid waste exceeding 140 degrees F, is to be provided with a cold water drain tempering assembly per local codes.
- L. Workmanship:
1. Best quality in the trade. Field verify dimensions before fabricating; conform all items to dimensions of building; neatly fit around pipes, offsets and other obstructions.
 2. Fabricate only in accordance with approved shop drawings, showing pipes, obstructions to be built around, and location of utilities and services.
- M. Casework:
1. Enclosure: except as otherwise indicated, provide each unit of casework (base, wall, overhead and free-standing) with a complete-enclosure metal cabinet, including fronts, backs, tops, bottoms, and sides.
 2. Bases to be made of 16 gauge stainless steel sheets reinforced by forming the metal.
 3. Unexposed backs and structural members may be galvanized, unless otherwise noted.
 4. Vertical ends and partitions to be stainless steel fully enclosed and completely vermin proof with a 2" face and 3/4" return.
 5. Sides and through partitions are flush with bottom rail, welded at intersections.
 6. Shelves: Provide adjustable standards for positioning and support of shelves in casework; except bottom shelf of cabinet mounted on legs or as specified. Turn back of shelf units up 2" and hem. Turn other edges down to form open channel. Reinforce shelf units to support 40 pounds per square foot loading, plus 100 percent impact loading.

7. Bottom front rail of bases set on masonry platform to be continuously closed and sealed to platform.
- N. Doors:
1. Metal doors to be double-cased stainless steel. Outer pans to be 18 gauge stainless steel and inner pans to be 20 gauge stainless steel fitted tightly into outer pan with a sound deadening, moisture proof, fire proof, and vermin proof material used as a core. The two pans to be tack welded together and joints solder fitted. All corners to be welded, ground smooth and polished.
 2. Metal doors to finish approximately $\frac{3}{4}$ " thick and be fitted with Component Hardware Group #P63-1012, or equal, stainless steel full grip type with frame beveled edge door pull.
 3. Hinged doors to be mounted on Component Hardware Group #M75-5003, or equal, stainless steel heavy duty lift-off flag hinge. Hinge to be 3" long, NSF approved with swedged knuckle design.
 4. All doors to be furnished with stainless steel faced, disc tumbler, utility lock. All locks to be keyed alike.
 5. All doors to be easily removable without the use of tools.
- O. Drawer Assemblies:
1. Assemblies to consist of removable drawer body mounted in a ball bearing slide assembly with fully enclosed housing. Assembly to have unibody fully welded construction throughout.
 2. Slide assembly consists of one pair of 200 pound capacity stainless steel roller bearing full extension slides, with side and back enclosure panels, front spacer angle, two drawer carrier angles, secured to slides and stainless steel front.
 3. Drawers intended for tools and general non-food products storage are to have 20" x 20" x 5" deep, 18 gauge minimum stainless steel drawer pans.
 4. Drawers intended to hold food products are to have 12" x 20" x 5" deep, 18 gauge stainless steel food pans.
 5. All drawer pans to be easily removable without tools or disassembly of any drawer assembly components.
 6. Drawer fronts are double cased, $\frac{3}{4}$ " thick, with 16 gauge stainless steel welded and polished front pan. Steel back pan is tightly fitted and tack welded. Sound deaden with rigid insulation material.
 7. Provide drawers with replaceable soft neoprene bumpers or for refrigerated drawers, a full perimeter replaceable refrigerator gasket.
 8. All drawers to be finished with stainless steel faced, disc tumbler, utility lock. All locks to be keyed alike.
- P. Closed Base: Where casework is indicated to be located on a raised-floor base, prepare casework for support without legs, and for anchorage and sealant application, as required for a completely enclosed and concealed base.
- Q. Support from Floor: Equip floor supported mobile units with casters, and equip items indicated as roll-out units, with manufacturer's standard one-directional rollers. Otherwise, and except for closed-base units, provide pipe or tube legs, with adjustable bullet-design feet for floor supported items of fabricated metalwork. Provide 1-1/2" adjustment of feet (concealed threading).
- R. Shop Painting:
1. Clean and prepare metal surfaces to be painted; remove rust and dirt. Apply treatment to zinc coated surfaces, which have not been mill phosphatized. Coat welded and abraded areas of zinc coated surfaces, with galvanize repair paint.
 2. Apply 1.5 mil (dry film thickness) metal primer coating, followed by 2, 1.0 mil (dry film thickness) metal enamel finish coatings.

3. Bake primer and finish coatings in accordance with paint manufacturer's instructions for a baked enamel finish.
- S. Sound Deadening:
 1. Sound deaden underside of metal tops, drain boards, undershelves, cabinet interior shelves, etc., above the underbracing/reinforcing/framing only.

2.05 MILLWORK

- A. All products shall be of first or best quality and conform to "custom grade" as specified by The Architectural Woodwork Institute.
- B. Flame spread rating of Class II per the ASTM e-84 where specified.
- C. Plastic laminate cabinets to conform to Custom Grade per Section 400b AWI unless otherwise specified.
 1. Cabinet body to be $\frac{3}{4}$ " thick plywood with plastic laminate on all exposed interior and exterior surfaces.
 2. Doors and drawer fronts to be $\frac{3}{4}$ " plywood with plastic laminate on all exposed interior and exterior surfaces. Drawer box to have $\frac{1}{2}$ " hardwood sides. Drawer bottom to be $\frac{1}{4}$ " plywood with plastic laminate where exposed. Drawer corners to be lock shoulder joined, glued and screwed. Drawer bottom set in groove cut into all side pieces and glued. Attach drawer box to front with screws from box side, independent of drawer pulls.
 3. Shelves to be adjustable on Knappe and Vogt KV255AL/KV256AL standards and supports and constructed of $\frac{3}{4}$ " plywood with plastic laminate on all surfaces.
 4. Hinges to be Grass System #1200 or equal. Pulls to be polished chrome wire. Drawer slides to be full extension, ball bearing 75#/pair capacity Knappe and Vogt #1300 or equal.
 5. Counter tops shall be fabricated of $\frac{3}{4}$ " plywood with plastic laminate or solid polymer surface as specified. Edges shall be 1-1/2" high and covered with matching finish surface material as laminate tops. Edges of solid polymer tops shall be chemically attached to top with adhesive as recommended by the manufacturer, sanded smooth for an invisible joint and of the size shown. Backsplash where shown also to be covered with a finish matching top surface material.
 6. Counters to be fabricated of one piece unless top is larger than can be cut from a standard sheet of material. Where splines are required, joints shall touch throughout the length and be flush to within tolerance of .005". Field assemblies with bolt-up type fasteners. Splines shall not be made at cutouts.
 7. Provide material samples and/or mock-up as required.
 8. General construction to be of AWI grade birch hardwood framing and $\frac{3}{4}$ " APA A-B hardwood or marine grade plywood. Fiberboard, pressboard or equal will not be acceptable.
 9. Plastic laminate to be suede or matte finish high wear .050 general purposes as manufactured by Formica, Wilson-Art, and Nevamar or as specified.
- D. Adhesive as recommended by manufacturer. Solid polymer to be cast, filled acrylic (not coated, laminated or of composite construction) meeting ANSI Z-124-1980 Type 6, of thickness as specified and manufactured by E.I. Dupont de Nemours and Company/Corian, Wilson Art International/Gibraltar or Formica/Surrell. Fabricator certified in writing by the solid polymer material manufacturer shall do fabrication and installation. Work to be done in such a manner as to ensure compliance with the

manufacturer's warranty and assure a quality installation. Utilize manufacturer's two part joint adhesive kit to create inconspicuous, non-porous joints.

2.06 MISCELLANEOUS MATERIALS & FABRICATION

- A. Nameplates: Whenever possible, locate nameplates and labels on manufactured items, in accessible position, but not within customer's normal view. Do not apply name plates or labels on custom fabricated work, except as required for compliance with governing regulations, insurance requirements, or operator performance.
- B. Manufactured Equipment Items: Furnish items as scheduled or herein specified. Verify dimensions, spaces, rough-in and service requirements, and electrical characteristics, before ordering. Provide trim, accessories and miscellaneous items for complete installation.
- C. Insert Pans:
 - 1. General: Cut-outs, openings, drawers, or equipment specified or detailed to hold stainless steel insert pans to be provided with a full complement of pans as follows:
 - a. One (1) stainless steel, 20 gauge minimum, solid insert pan for each space, sized per plans, details, or specifications.
 - b. Where pan sizes are not indicated in plans, details, or specifications, provide one full-size pan for each opening.
 - c. Provide maximum depth pan to suit application and space.
 - 2. Provide 18 gauge removable stainless steel adapter bars where applicable.
 - 3. All cut-outs and openings, or equipment specified or detailed to hold stainless steel insert pans, shall be provided with a hinged stainless steel removable night cover.
- D. Tray Slides: Before fabrication of counters with tray slides, verify:
 - 1. Size and shape of tray with Owner/Operator. Edge of tray should not overhang outer support/slider by more than 2". If edge of tray exceeds this dimension, notify Architect, in writing, for evaluation and adjustment, if necessary.
 - 2. Configuration of corners, turns, and shape of tray slides for proper support and safe guidance of trays.
 - 3. Tray slide to be capable of supporting 200 pounds per linear foot, live load.
- E. Self-leveling Dispensers: Verify type, make dimensions and weight of ware with Owner/Operator; and submit to the dispenser manufacturer, for proper sizing and calibration of dispensers.
- F. Carbon Dioxide (CO₂) Equipment: Where equipment requires connection with compressed CO₂ cylinder for operation, provide 2-cylinder manifold and control system (integral with equipment) with proper connectors for Department of Transportation (DOT) approved type cylinders, complete with cylinder safety devices and supports. Applicable to projects with CO₂ equipment included in Contractor's specified equipment.
- G. Reasonable quietness of operation of equipment is a requirement, and Contractor will be required to replace or repair any equipment producing out of the ordinary intolerable noise. This also includes providing and installing bumpers and gaskets for doors and drawers on fabricated and standard manufactured items and sound insulation where feasible.
- H. Gas Pressure Regulator: All gas fired equipment included with this Section is to be provided with a gas pressure regulating valve with a built-in vent limiting device. Contractor is responsible for coordinating this requirement with their manufacturers and suppliers.

PART 3 - EXECUTION

3.01 SUPERVISION

- A. A competent supervisor, representing the KEC, is to be present at all times during progress of the KEC's work.
- B. The KEC is responsible for coordinating all general and specific requirements included in Parts 1, 2, and 3 of this Section 114000 general condition, with their manufacturers, fabricators, and suppliers.

3.02 SITE EXAMINATION

- A. Verify site conditions under the provisions of the General Conditions, Supplementary Conditions and applicable provisions of Division 1 Sections. Notify the Architect, in writing, of unsatisfactory conditions for proper installation of foodservice equipment.
- B. Verify wall, column, door, window, and ceiling locations and dimensions. Fabrication and installation should not proceed until dimensions and conditions have been verified and coordinated with fabrication details.
- C. Verify that wall reinforcement or backing has been provided, and is correct for wall supported equipment. Coordinate placement dimensions with wall construction section.
- D. Verify that ventilation ducts are of the correct characteristics, and in the required locations.
- E. Verify that utilities are available, of the correct characteristics, and in the required locations.

3.03 INSTALLATION

- A. Sequence installation and erection to ensure correct mechanical and electrical utility connections are achieved.
- B. Install items in accordance with manufacturer's instructions.
- C. Set each item of non-mobile and non-portable equipment securely in place, leveled and adjusted to correct height. Anchor to supporting substrate where indicated, and where required for sustained operation and use without shifting or dislocation. Conceal anchorages wherever possible. Adjust counter tops and other work surfaces to a level tolerance of 1/16" (maximum offset, and plus or minus on dimension, and maximum variation in 24" run from level or indicated slope). Provide anchors, supports, bracing, clips, attachments, etc., as required to comply with the local seismic restraint requirements. The Guidelines For Seismic Restraint Of Kitchen Equipment, as prepared for the Sheet Metal Industry Fund of Los Angeles and endorsed by S.M.A.C.N.A., is to be followed.
- D. Complete field assembly joints in the work (joints which cannot be completed in the shop) by welding, bolting-and-gasketing, or similar methods as indicated and specified. Grind welds smooth and restore finish. Set or trim flush, except for "T" gaskets as indicated.
- E. Provide closure plates and strips where required, with joints coordinated with units of equipment.
- F. Provide sealants and gaskets all around each unit to make joints airtight, waterproof, vermin-proof, and sanitary for cleaning purposes.
- G. Joints up to 3/8" wide, to be stuffed with backer rod, to shape sealant bead properly, at 1/4" depth.

- H. At internal corner joints, apply sealant or gaskets to form a sanitary cover, of not less than 3/8" radius.
- I. Shape exposed surfaces of sealant slightly concave, with edges flush with faces of materials at joint.
- J. Provide sealant filled or gasketed joints up to 3/8" joint width. Wider than 3/8", provide matching metal closure strips, with sealant application each side of strips. Anchor gaskets mechanically, or with adhesives to prevent displacement.
- K. Treat enclosed spaces, inaccessible after equipment installation, by covering horizontal surfaces with powdered borax at a rate of 4 ounces per square foot.
- L. Insulate to prevent electrolysis between dissimilar metals.
- M. Cut and drill components for service outlets, fixtures, piping, conduit, and fittings.
- N. Verify and coordinate the mounting heights of all wall shelves and equipment, with equipment located below them, for proper clearances.
- O. Coordinate with Plumbing and Electrical Divisions, and provide holes in food service equipment for plumbing and electrical service to and through the fixtures, as required. This includes welded sleeves, collars, ferrules, or escutcheons. These services are to be located so that they do not interfere with intended use and/or servicing of the fixture.
- P. All equipment provided by this Section, which requires light bulb(s), are to be provided with heavy-duty, energy efficient, extra-long life bulbs with a minimum life expectancy of 5000 hours, and as required by the local Jurisdictions. All light bulbs in and/or above foodservice equipment and/or areas are to be coated or provided with shields in compliance with local health codes.
- Q. All equipment provided by this Section, shall include any and all parts, components, options, accessories, etc. necessary to provide a completely functional item for its intended use under normal conditions; and if appropriate, after the final utility connections are completed by other Divisions. This shall generally apply to equipment such as soda systems, beer systems, and remote refrigeration systems, any type remote system or equipment, or ice machines; but shall also apply to any equipment provided by this Section.

3.04 ADJUSTING

- A. Test and adjust equipment, controls and safety devices to ensure proper working order and conditions.
- B. Repair or replace equipment which is found to be defective in its operation, including units which are below capacity or operating with excessive noise or vibration.

3.05 CLEANING AND RESTORING FINISHES

- A. After completion of installation, and completion of other major work in foodservice areas, remove protective coverings and clean foodservice equipment, internally and externally.
- B. Restore exposed and semi-exposed finishes, to remove abrasions and other damages; polish exposed metal surfaces and touch-up painted surfaces. Replace work, which cannot be successfully restored.
- C. Polish glass, plastic, hardware and accessories, fixtures and fittings.
- D. Wash and clean equipment, and leave in a condition ready for the Owner to sanitize and use.

3.06 TESTING, START-UP AND INSTRUCTIONS

- A. Delay the start-up of equipment until service lines have been tested, balanced, and adjusted for pressure, voltage and similar considerations; and until water and steam lines have been cleaned and treated for sanitation.
- B. Prior to demonstration, the KEC shall arrange for every item to be started-up, checked out, properly calibrated and adjusted by an authorized service agency.
- C. Make arrangements for demonstration of foodservice equipment operation and maintenance, in advance with the Owner/Operator. KEC shall notify the FFC and Architects so that they may be present.
- D. Demonstrate foodservice equipment, to familiarize the Owner and the Operator on operation and maintenance procedures, including periodic preventative maintenance measures required. Include an explanation of service requirements and simple on-site service procedures, as well as, information concerning the name address and telephone number of qualified local source of service. The individual(s) performing the demonstration are to be knowledgeable of operating and service aspects of the equipment. KEC to be onsite for all demonstrations.
- E. Provide a written report of the demonstration, to the Owner, outlining the equipment demonstrated and any malfunctions or deficiencies noted. Indicate individuals present at the demonstration. Notify the FFC and Architect in writing that demonstrations/instructions have been completed with statement from Owner and the Operator that proper demonstrational instruction has satisfactorily been completed. Once this has been completed final jobsite inspection will be performed.
- F. Final Cleaning: After testing and start-up, clean the foodservice equipment, and leave in a condition ready for the Owner to sanitize and use.
- G. All keys for all locks provided with equipment provided under this Section, are to be gathered up, individually tagged with the equipment they belong to, put into a single box, and handed over to the Owner's authorized representative. A list of the keys and their associated equipment item numbers is to be provided with the O&M Manuals, along with a copy of the list, signed by the Owner's representative, acknowledging receipt of the keys.

3.07 CLEAR AWAY

- A. Throughout the progress of their work, the KEC is to keep the working area free from debris, and remove rubbish from premises resulting from work being done by them. At the completion of their work, the KEC is to leave the premises in a clean and finished condition.

3.08 EXISTING EQUIPMENT (Applicable to projects with reused existing equipment)

- A. The KEC is responsible for identifying, tagging and/or removing all existing equipment, which will be reused. Verify and coordinate specific equipment with these plans and specifications, and the Owner. This includes items existing, and the associated work necessary, at the time of the signing of the Contract for the foodservice equipment section; and does not include any items added, changed, or damaged (by other than the KEC) after the signing; except to the extent of work which would have been included with the original existing items.
- B. Remove from existing locations, clean and renovate as noted below, store and re-install existing equipment to be reused, in the new locations as shown on plans;

- ready for utility connections, as appropriate. Existing equipment to be reused, with utility connections, to be removed after disconnection as noted in paragraph J below.
- C. Do work in cooperation with Owner, so that normal functioning of services is minimally interrupted. Coordinate all removal and replacement scheduling with the Construction Scheduling Manager (or similar responsible party), to insure adequate time to complete the necessary work. If adequate time to properly relocate and reset the existing items, and complete all cleaning and repair will not be available, due to continuing use of the existing items, or the allotted construction time; contact the Owner and obtain a written agreement as to what work is to be deleted or delayed; such as cleaning, repainting, or repairs.
 - D. All surface dirt, grease, oil, food residues, ingredients, extraneous matter and other soiling materials is to be removed in order to obtain minimum acceptable sanitation and food service standards. Thorough final rinsing of all cleaning agents to be at a minimum temperature of 180 degrees Fahrenheit where possible without damage to equipment or controls. Otherwise, use USDA approved cleaning agents and/or cleaning agents, which are acceptable for use with commercial food service equipment. This includes all exterior surfaces of the existing equipment to be reused, and interior work surfaces such as inside oven compartments, fryer vats, warewashers, etc.
 - E. All painted items with major paint blemishes to be sanded, primed, and repainted to match the original color and type paint. Primer and paint to be of a type approved for use with commercial food service equipment. All controls, lights, view windows, non-painted parts, etc. to be protected as recommended by the Manufacturer. Minor paint blemishes can be touched-up in a professional manner. This work is to be included in the bid submittal, as a separate line cost, at the end of the bid submittal.
 - F. Replace and/or repair minor broken parts to produce a cleanable and functional item. Repairs and/or parts are for minor required items such as control knobs, handles, pilot lamps, belts, oil changes, minor adjustments and recalibrations, etc. This does not include addition or replacement of any wearing components such as cutters, blades, etc.; or any accessory components such as mixer beaters, hooks, whips, etc., except for presently existing accessory components which are broken and non-functional, or as noted in the itemized specifications.
 - G. Where required by local code authorities, provide additional parts and/or modifications to comply with code requirements in place at the time of this project.
 - H. Where required, remove reused existing equipment from the premises for repairs, alterations and cleaning.
 - I. Refer to schedule on the foodservice drawings and to the itemized specifications at the end of this section, for reused existing equipment.
 - J. Disconnection of existing equipment to be relocated and/or reused and disconnection and removal/disposal of existing equipment, which will not be reused, is work as designated by the Architect, and not included in this section. (see page 114000-1, 1.02.E)
 - K. Cost estimates for any repairs and/or parts more than the minor items stated above, or repairs requiring significant disassembling of the item, should be submitted to the Owner, for consideration and approval as an addition to the Contract. In general, this would be considered as any repairs and/or parts amounting to an estimate up to 10% of the cost of a comparable new item.
 - L. The Owner has salvage rights to all existing equipment. Existing equipment that is not to be reused, or claimed by the Owner, shall be removed by the contractor and disposed of as directed by the Architect/Owner.

3.09 ITEMIZED SPECIFICATIONS

- A. Refer to the following pages for specific specification information on each item included in this section.

ITEMIZED SPECIFICATIONS

Note: Per 1.07 'A' of this section the basis of design for all drawings, specifications, and detail references is the first manufacturer and model listed. If another listed manufacturer is chosen by the KEC, it is the responsibility of the KEC to provide a model that is equal in production capabilities, capacity, and performance to the first manufacturer and model listed. The KEC is also to verify, coordinate, and allow for proper installation of equipment; taking into account possible revisions for utility connections, loads, and physical sizes. In the event there are any up charges or change orders by other trades as a result of the KEC submitting another listed manufacturer, those charges shall be the sole responsibility of the KEC.

ITEM #101 Storage Shelving Unit
MFGR: Metro or Approved Equal
MODEL: Super Erecta

Provide and set-in place one (5) only Storage Shelving Units per plan. Complete with all standard accessories.

Consisting of:

- a. Fifteen (15) only 2448NC shelves.
- b. Ten (10) only 2460NC Shelves
- c. Twenty (20) only 86P posts.

ITEM #102 Spare Number

ITEM #103 Spare Number

ITEM #104 Deck-Mounted Faucet
MFGR: T&S Brass or Approved Equal
MODEL: B-0321-CC-CR

Provide and set-in place one (1) only Deck-Mounted Faucets per plan. Complete with all standard accessories.

ITEM #105 Drop-In Ice Bin
MFGR: Krowne or Approved Equal
MODEL: D278

Provide and set-in place one (1) only Drop-In Ice Bin per plan. Complete with all standard accessories.

ITEM #106 Countertop Blender
MFGR: Bledtec or Approved Equal
MODEL: S885C2901-B1GB1A

Provide and set-in place one (2) only Countertop Blenders per plan. Complete with all standard accessories.

Consisting of:

- a. Two (2) only FourSide Jars

ITEM #107 Undercounter Refrigerator
MFGR: True, Traulsen, or Approved Equal
MODEL: TUC-48-LP-HC-SPEC1

Provide and set-in place one (1) only Undercounter Refrigerator per plan. Complete with all standard accessories.

ITEM #108 Coffee Satellite – By Vendor / Not In Kitchen Equipment Contract

ITEM #109 Coffee Maker – By Vendor / Not In Kitchen Equipment Contract

ITEM #110 Spare Number

ITEM #111 Deck-Mounted Faucet
MFGR: T&S Brass or Approved Equal
MODEL: B-0321-CC-CR

Provide and set-in place one (1) only Deck-Mounted Faucet per plan. Complete with all standard accessories.

ITEM #112 Coffee Shop Back Counter
MFGR: LTI, Conover Custom Fabrication or Approved Equal
MODEL: Fabricated

Provide and set-in place one (1) only Coffee Back Counter per plan. Coffee Shop Back Counter constructed per Fabrication Section 2.04. Refer to equipment plan, elevations and sections for size and configuration.

Consisting of:

- a. Provide 14 gauge stainless steel one-piece, fully-welded countertop at 34" high with standard flat edge detail on exposed front, and side. Where countertop abuts building wall, furnish 10" high back/side splash and seal thereto.
- b. One (1) only 12" x 18" x 10 deep fully welded sink integral to top.
- c. One (1) only Component Hardware Group #D63-4590 twist lever box pattern drain with overflow assembly.

- d. One (1) integrally welded splash to the right of the sink
- e. Enclosed cabinet base with locking hinged door below sink, Component Hardware Group #P63-1012 drawer pulls and open bottom for utilities.
- f. Enclosed cabinet base with locking hinged doors, Component Hardware Group #P63-1012 drawer pulls, stationary bottom and adjustable intermediate shelves.
- g. Cabinet base mounted on 6" stainless steel legs with adjustable bullet feet.
- h. Provide space for one (1) only 48" Undercounter Refrigerators [Item #107] as shown.
- i. Provide cut out in cabinet top for one (1) only Drop-In Ice bin [Item #105] as shown.
- j. Three (3) only 12" x 16" x 10" deep fully welded sinks integral to top
- k. Provide mounting provisions for one (1) only Vertical Food Shield [Item #116] as shown
- l. Provide provisions for build-out along north wall and notch for column
- m. Provide quartz countertop at 34" high with waterfall square edge on exposed ends. Wilsonart Adastra Q3006
- n. Stainless steel cabinet base constructed with stainless steel structural framing members. Laminate finish as confirmed by Architect. Furnish underside of front with stainless steel protector strip extending 1/8" past front face of laminate finish (See Sheet #K700). Formica #909-NG Black Natural Grain

ITEM #113 Spare Number

ITEM #114 Cup and Syrup Storage – By Vendor / Not In Kitchen Equipment Contract

ITEM #115 Espresso Machine With Milk Frother

MFGR: Rancillio or Approved Equal

MODEL: EGRO One Top-Milk XP NMS

Provide and set-in place one (1) only Espresso Machine per plan. Complete with all standard accessories.

Consisting of:

- a. One (1) only QTSX-2PG water filtration system with additional spare cartridge(s)
- b. One (1) set of Milk Coffee Cleaning tabs
- c. One (1) Egro Powder Module

ITEM #116 Vertical Breath Guard

MFGR: Versa-Gard or Approved Equal

MODEL: VS24

Provide and set-in place one (1) only Vertical Breath Guard per plan. Complete with all standard accessories.

Consisting of:

- a. Single sided, vertical breath guard.
- b. Surface-mount hardware with cover-plated flanges.
- c. Upright finish as selected by Owner/Architect.
- d. KEC to coordinate shipment and installation of breath guard with counter manufacturer.

ITEM #117 Refrigerated Merchandiser
MFGR: Structural Concepts or Approved Equal
MODEL: NR4851RRSSV

Provide and set-in place one (1) only Bakery Display per plan. Complete with all standard accessories.

Consisting of:

- a. Exterior color: black
- b. Interior color: stainless steel
- c. Panel exterior: black (909-NG black natural grain, if possible)
- d. Base support: adjustable, locking casters
- e. Lower front panel: black
- f. Lower rear: black
- g. Lower rear panel: black

ITEM #118 Point of Sale System – By Others / Not In Kitchen Equipment Contract

ITEM #119 Front Coffee Counter
MFGR: Conover Custom Fabrication, LTI, IEI or Approved Equal
MODEL: Fabricated

Provide and set-in place one (1) only Front Coffee Counter per plan. Front Coffee Counter constructed per Fabrication Section 2.04. Refer to equipment plan, elevations and sections for size and configuration.

Consisting of:

- a. Provide quartz countertop at 34" high with waterfall square edge on exposed ends. Wilsonart Adastra Q3006
- b. Stainless steel cabinet base constructed with stainless steel structural framing members. Laminate finish as confirmed by Architect. Furnish underside of front with stainless steel protector strip extending 1/8" past front face of laminate finish (See Sheet #K700). Formica #909-NG Black Natural Grain
- c. Provide two (2) only NEMA 5-20R duplex receptacles, where shown, pre-wired to junction box on underside of counter. Convenience outlets to be wired two (2) per circuit.
- d. Counter to be mounted on 6" legs with removable toe kick (to be removable without the use of tools) finish to be selected by Architect.

ITEM #120 Ticket Counter – By Architect / Not In Kitchen Equipment Contract

ITEM #121 Spare Number

ITEM #122 Coffee Condiment Counter – By Architect / Not In Kitchen Equipment Contract

ITEM #123 Spare Number

ITEM #124 Spare Number

ITEM #125 Spare Number

**UNIT PRICE FORM:
 COMMUNIT HIGH SCHOOL DISTRICT 99
 DOWNERS GROVE SOUTH HIGH SCHOOL**

Note: This form, completely filled in, shall be submitted with the bid.

All items in this form shall be filled in and shall be bid as specified. The Bidder is required to list all manufacturers and model numbers of buy-out equipment and the specific fabricator and suppliers of all custom pieces for this project. The successful bidder agrees to supply all items on this bid form as specifically listed. No variations of this form will be accepted without written approval by the Foodservice Consultant.

The amount listed for new items shall include the cost of the item, applicable taxes and installation of that piece of equipment.

ITEM	QTY	DESCRIPTION	MRF./MODEL	UNIT PRICE	TOTAL
101	LOT	Dry Storage Shelving			
102		Spare Number			
103		Spare Number			
104	1	Deck Mounted Faucet			
105	1	Drop-In Ice Bin			
106	2	Countertop Blender			
107	1	Undercounter Refrigerator			
108	3	Coffee Satellite – Provided By Vendor / Not In Kitchen Equipment Contract			

109	1	Coffee Maker – Provided By Vendor / Not In Kitchen Equipment Contract			
110		Spare Number			
111	1	Deck Mounted Faucet			
112	1	Coffee Back Counter			
113		Spare Number			
114	1	Cup & Syrup Storage – Provided By Vendor / Not In Kitchen Equipment Contract			
115	1	Espresso Machine with Milk Frother			
116	1	Vertical Breath Guard			
117	1	Refrigerated Merchandiser			
118	3	Point of Sale System - Provided By Owner / Not In Kitchen Equipment Contract			
119	1	Front Coffee Counter			
120	1	Ticket Counter - Provided By Architect / Not In Kitchen Equipment Contract			
121	1	Spare Number			
122	1	Coffee Condiment Counter - Provided By Architect / Not In Kitchen Equipment Contract			
123	1	Spare Number			
124	1	Spare Number			
125	1	Spare Number			
TOTAL BID PRICE:					\$

ACKNOWLEDGEMENT AND ACCEPTANCE:

By signing this document we acknowledge that we have read the complete specification section. Furthermore, we agree to use factory authorized installers and/or supervisors as specifically noted for specialty equipment in this specification section. These systems include, but are not

limited to, walk-in cooler/freezers (including refrigeration systems), exhaust systems, and utility distribution systems.

Corporate Name of Bidder: _____

Individual Responsible for this Project: _____

Signature: _____

Date: _____

END OF SECTION 114000

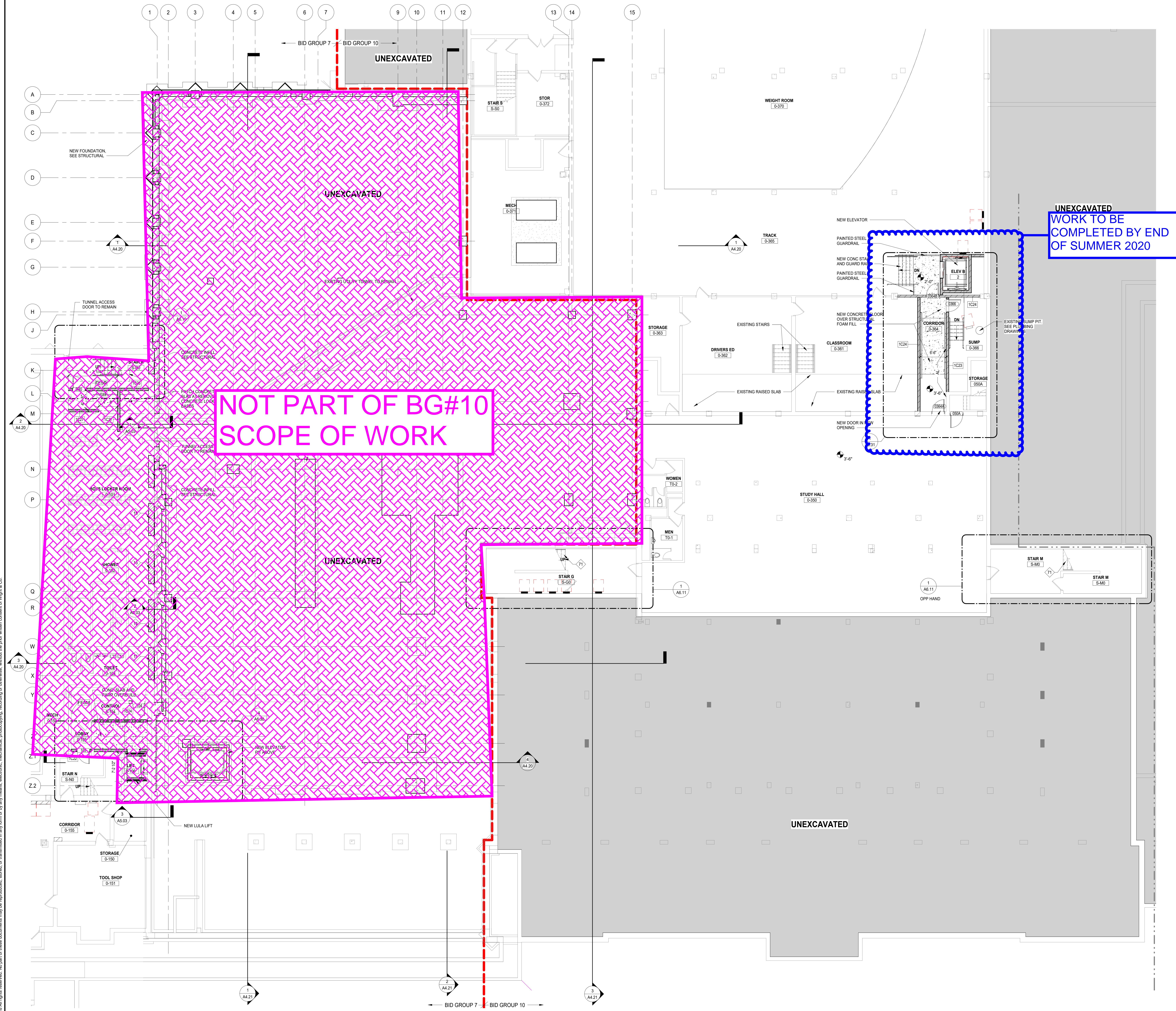

NOT PART OF BG#10 SCOPE OF WORK

UNEXCAVATED WORK TO BE COMPLETED BY END OF SUMMER 2020

GENERAL NOTES

- REFER TO SHEET 00.2 FOR TYPICAL FOURTEEN MOUNTING HEIGHTS AND ADA COMPLIANT PLANS, ELEVATIONS, AND DETAILS.
- REFER TO X2 SERIES FOR OVERALL ARCHITECTURAL FLOOR PLANS AND FINISHING PLANS.
- NEW SLEEVES AND OPENINGS IN FIRE RATED FLOOR, WALL & CEILING CONSTRUCTION ARE TO BE SEALED WITH FIRE SAFETY MATERIAL. REFER TO 01 SERIES LIFE SAFETY DRAWINGS FOR LOCATION OF RATED CONSTRUCTION.
- NEW SLEEVES AND OPENINGS IN ACoustICAL SEPARATION WALLS AND FLOORS SHALL BE SEALED PER DETAILS ON AC SERIES SHEETS.
- FOR MASONRY WALL PATCHING, TOOTH-IN COURSING INTO EXISTING MASONRY.
- ALL MISC ITEMS (CHALKBOARDS, PENCIL SHARPENERS, ETC) THAT INTERFERE WITH THE COMPLETION OF CONTRACT WORK ARE TO BE REINSTALLED AT NO ADDITIONAL COST TO THE OWNER. COORDINATE LOCATIONS WITH ARCHITECT.
- ALL AREAS AFFECTED BY DEMOS ARE TO BE PATCHED, REPAIRED AND LEVELED TO MATCH EXISTING ADJACENT SURFACE.
- REFER TO 12 SERIES FOR OWNER PROVIDED FTE THAT REQUIRES BLOCKING OR OTHER CONTRACT WORK.
- REFER TO A4 SERIES FOR CASEWORK PLANS AND ELEVATIONS (INCLUDING THOSE NOT TAGGED HERE).
- DELIMITATION OF BID GROUPS PROVIDED FOR BIDDER REFERENCE - CONFIRM FULL SCOPE OF WORK WITH THE CONSTRUCTION MANAGER, INCLUDING INCIDENTAL WORK NOT SHOWN HERE.

GENERAL NOTES - WALL PLACEMENT & DIMENSIONS

- ALL DIMENSIONS ARE TO OUTSIDE FACE OF WALL MATERIAL (GYPSUM BOARD OR MASONRY) UNLESS NOTED OTHERWISE.

(DIMENSION) HOLD DIMENSION IS CRITICAL. HOLD DIMENSION FACE TO FACE OF WALL

++(DIMENSION) DIMENSION IS NOT CRITICAL. WALL TO BE PLACED AT REMAINDER OF DIMENSION STRING

(DIMENSION) CL DIMENSION TO STRUCTURAL COLUMN CENTERLINE ALONG FACES OF WALL

FLOOR PLAN LEGEND

EXISTING WALL

NEW WALL WITH TAG

NEW DOOR & HARDWARE

EXISTING DOOR TO REMAIN

PARTITION TYPE REFER TO A8 SERIES SHEETS

WINDOW TYPE REFER TO A8 SERIES SHEETS

DOOR TAG REFER TO SHEET A8 SERIES SHEETS

FESR FIRE EXTINGUISHER CABINET SEMI RECESSED

FESM FIRE EXTINGUISHER CABINET SURFACE MOUNT

FE FIRE EXTINGUISHER ON BRACKETS

M.B. MARKER BOARD

T.B. TACK BOARD

HATCH DENOTES UNEXCAVATED / EXISTING TO REMAIN, UNO

KEYNOTES

15 INWELL WALL OPENING WITH MASONRY OF CONSTRUCTION TO MATCH ADJACENT WALLS

71 STAIR GUARDRAIL MODIFICATIONS. SEE SHEET A6.11

DISTRICT 99

COMMUNITY HIGH SCHOOL DISTRICT 99

Wight

Wight & Company
wightco.com
2500 North Frontage Road
Darien, IL 60561
P 630.969.7000
F 630.969.7979

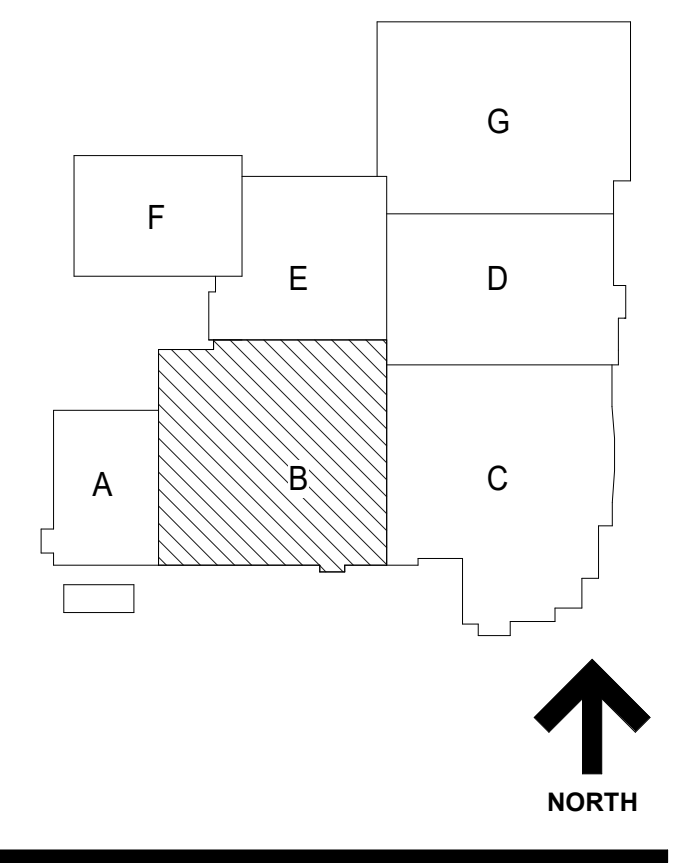

10/11/2019 2:20:48 PM
C:\Users\dsd\Documents\0025274-42_DOC_Arch_2019_Central_dsv\0025274-42_ARCH_2019_Central.dwg
Wight & Co. © Copyright 2018 All rights reserved. No part of these documents may be reproduced, stored, or transmitted in any form or by any means, electronic, mechanical, photocopying, recording, or otherwise, without the prior written consent of Wight & Co.

REV	ISSUE	DATE
3	ISSUED FOR BID - BID GROUP 10	11-19-2019
2	ISSUED FOR 90% CD - PHASE C	11-01-2019
1	ISSUED FOR 75% CD - PHASE C	10-14-2019
0	ISSUED FOR 25% CD - PHASE C	08-30-2019
	ISSUED FOR CONSTRUCTION - PHASE B	07-26-2019

MFP IMPLEMENTATION - NORTH

4436 MAIN STREET
DOWNERS GROVE, IL 60515

FLOOR PLAN - LOWER LEVEL AREA B

Project Number:
5274-42
Drawn By:
DS
Sheet:

A2.00B

- GENERAL NOTES**
- REFER TO SHEET 00.2 FOR TYPICAL FLOOR MOUNTING HEIGHTS AND ADA COMPLIANT PLANS, ELEVATIONS, AND DETAILS.
 - REFER TO X2 SERIES FOR OVERALL ARCHITECTURAL FLOOR PLANS AND FINISHING PLANS.
 - NEW SLEEVES AND OPENINGS IN FIRE RATED FLOOR, WALL & CEILING CONSTRUCTION ARE TO BE SEALED WITH FIRE SAFETY MATERIAL. REFER TO 01 SERIES LIFE SAFETY DRAWINGS FOR LOCATION OF RATED CONSTRUCTION.
 - NEW SLEEVES AND OPENINGS IN ACoustICAL SEPARATION WALLS AND FLOORS SHALL BE SEALED PER DETAILS ON AC SERIES SHEETS.
 - FOR MASONRY WALL PATCHING, TOOTH-IN COURSING INTO EXISTING MASONRY.
 - ALL MISC ITEMS (CHALKBOARDS, PENCIL SHARPENERS, ETC) THAT INTERFERE WITH THE COMPLETION OF CONTRACT WORK ARE TO BE REINSTALLED AT NO ADDITIONAL COST TO THE OWNER. COORDINATE LOCATIONS WITH ARCHITECT.
 - ALL AREAS AFFECTED BY DEMOLITION TO BE PATCHED, REPAIRED AND LEVELLED TO MATCH EXISTING ADJACENT SURFACE.
 - REFER TO A12 SERIES FOR OWNER PROVIDED FTE THAT REQUIRES BLOCKING OR OTHER CONTRACT WORK.
 - REFER TO A4 SERIES FOR CASEWORK PLANS AND ELEVATIONS (INCLUDING THOSE NOT TAGGED HERE).
 - DELINEATION OF BID GROUPS PROVIDED FOR BIDDER REFERENCE - CONFIRM FULL SCOPE OF WORK WITH THE CONSTRUCTION MANAGER, INCLUDING INCIDENTAL WORK NOT SHOWN HERE.
- GENERAL NOTES - WALL PLACEMENT & DIMENSIONS**
- ALL DIMENSIONS ARE TO OUTSIDE FACE OF WALL MATERIAL UNLESS NOTED OTHERWISE.
- DIMENSION IS CRITICAL. HOLD DIMENSION FACE TO FACE OF WALL.
- DIMENSION IS NOT CRITICAL. WALL ALL ACROSS REMAINDER OF DIMENSION STRING.
- DIMENSION TO STRUCTURAL COLUMN CENTERLINE ALIGN FACES OF WALL.
- LEGEND**
- ALL WITH TAG
- NEW DOOR & HARDWARE
- EXISTING DOOR TO REMAIN
- PARTITION TYPE REFER TO A8 SERIES SHEETS
- WINDOW TYPE REFER TO A8 SERIES SHEETS
- DOOR TAG REFER TO SHEET AS SERIES SHEETS
- FESR FIRE EXTINGUISHER CABINET SEMI RECESSED
- FESM FIRE EXTINGUISHER CABINET SURFACE MOUNT
- FE FIRE EXTINGUISHER ON BRACKETS
- M.B. MARKER BOARD
- T.B. TACK BOARD
- HATCH DENOTES UNEXCAVATED / EXISTING TO REMAIN, UNDO
- KEYNOTES**
- INFILL WALL OPENING WITH MASONRY EQUAL IN SIZE AND COURSING TO ADJACENT WALLS. PATCH JAMBS WITH MASONRY EQUAL IN SIZE AND COURSING TO ADJACENT WALLS.
 - NEW OPENING IN EXISTING MASONRY WALL. PATCH JAMBS WITH MASONRY EQUAL IN SIZE AND COURSING TO ADJACENT WALLS.
 - NEW CASEWORK. SEE A8 SERIES DRAWINGS.
 - FIRE RATED DOOR IN ISOLATED FIRE WALL. SEE STRUCTURAL DRAWINGS AND ARCH DETAIL.
 - LOCKABLE WALL DISPLAY CASE WITH GLASS FRONT. SIZE AS NOTED. SEE SPECIFICATION 151200.
 - COLUMN WRAPPED WITH STAINLESS STEEL SHEET ENCLOSURE FROM FLOOR SLAB TO 6" ABOVE CEILING. IN GROUND LIGHT FIXTURES - REFER TO ELECTRICAL DRAWINGS.
 - OVERHEAD COILING GRILLE PER SPECIFICATION 093226.
 - NEW WINDOW IN EXISTING OPENING. TYP. THIS WALL PROVIDE TILE BACKER BOARD WITH 2" CMU SOAK ON FACE OF THIS WALL ANCHORED WITH CORRUGATED TIES.
 - NEW 12" X 12" X 6" METAL LOCKERS WITH SLOPED TOP, METAL BASE, AND FILLERS AGAINST WALL AS REQUIRED.
 - NEW 12" X 12" X 6" METAL LOCKERS, RECESSED IN WALL WITH METAL TRIM AND FILLERS.
 - FOLDING GLASS PANEL PARTITION WITH FROSTED ETCHED BAND PER SPECIFICATION 102239 13
 - GLASS PARTITION - 2" HOLLOW METAL FRAME PER SPECIFICATION 081113, FIELD PAINTED.
 - GLASS PARTITION - 1" HOLLOW METAL FRAME WITH WOOD GRAN APPLIED FINISH PER SPECIFICATION 084129.
 - GLASS PARTITION - 2" ALUMINUM STOREFRONT PER SPECIFICATION 084113.
 - SECTIONAL OVERHEAD DOOR WITH GLASS LITES PER SPECIFICATION 089513.
 - STEEL RAILING PER DETAIL.
 - NEW MILLWORK. SEE A8 SERIES DRAWINGS.
 - CUSTOM FULL HEIGHT PRESSURE APPLIED VINYL GRAPHIC.
 - TV MONITOR - COORD. HEIGHT WITH ARCHITECT IN FIELD.
 - STAIR GUARDRAIL MODIFICATIONS. SEE SHEET A4.11.

DISTRICT 99

COMMUNITY HIGH SCHOOL
DISTRICT 99

Wight

Wight & Company
wightco.com
2500 North Frontage Road
Darien, IL 60561
P 630.969.7000
F 630.969.7979

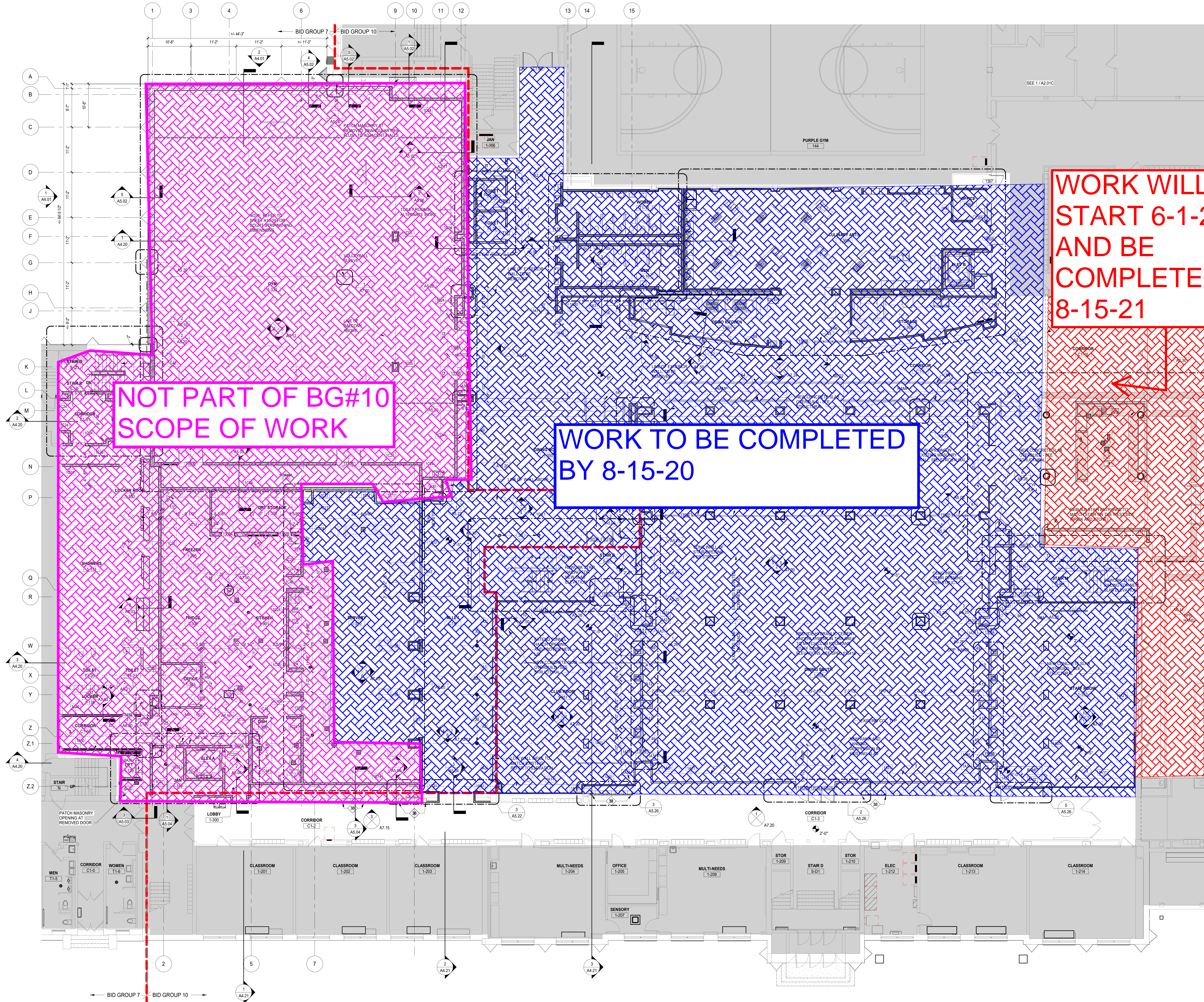
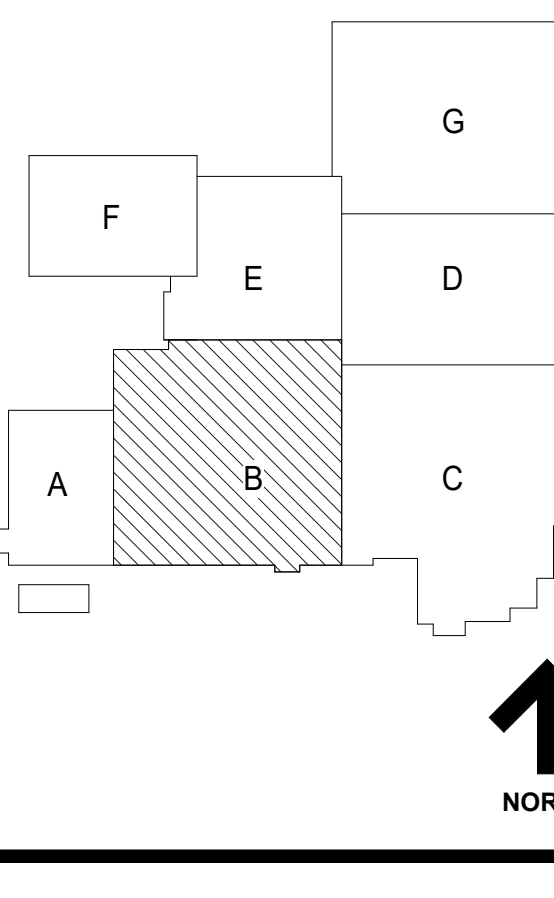

NOT PART OF BG#10
SCOPE OF WORK

WORK TO BE COMPLETED
BY 8-15-20

WORK WILL
START 6-1-20
AND BE
COMPLETED BY
8-15-21

23	DOC MOD 23	11/21/2019
	ISSUED FOR BID - BID GROUP 10	11/19/2019
	ISSUED FOR 90% CD - PHASE C	11/01/2019
	ISSUED FOR 75% CD - PHASE C	10/14/2019
16	DOC MOD 16	09/16/2019
15	DOC MOD 15	09/05/2019
	ISSUED FOR 25% CD - PHASE C	08/30/2019
	ISSUED FOR CONSTRUCTION - PHASE B	07/26/2019
A.7.2	BID GROUP 7 - ADDENDUM #2	07/16/2019
	ISSUE	DATE

MFP IMPLEMENTATION - NORTH

4436 MAIN STREET
DOWNERS GROVE, IL 60515

**FLOOR PLAN - LEVEL 1
AREA B (PHASE B)**

Project Number:
5274-42
Drawn By:
DS
Sheet:

A2.01B.b

10/11/2019 4:46:45 PM
 C:\Users\dsd\Documents\025274-42_DOC\Arch_2019_Central_dbs\001a.rvt
 Wight & Co. © Copyright 2019 All rights reserved. No part of these documents may be reproduced, stored, or transmitted in any form or by any means, electronic, mechanical, photocopying, recording, or otherwise, without the prior written consent of Wight & Co.

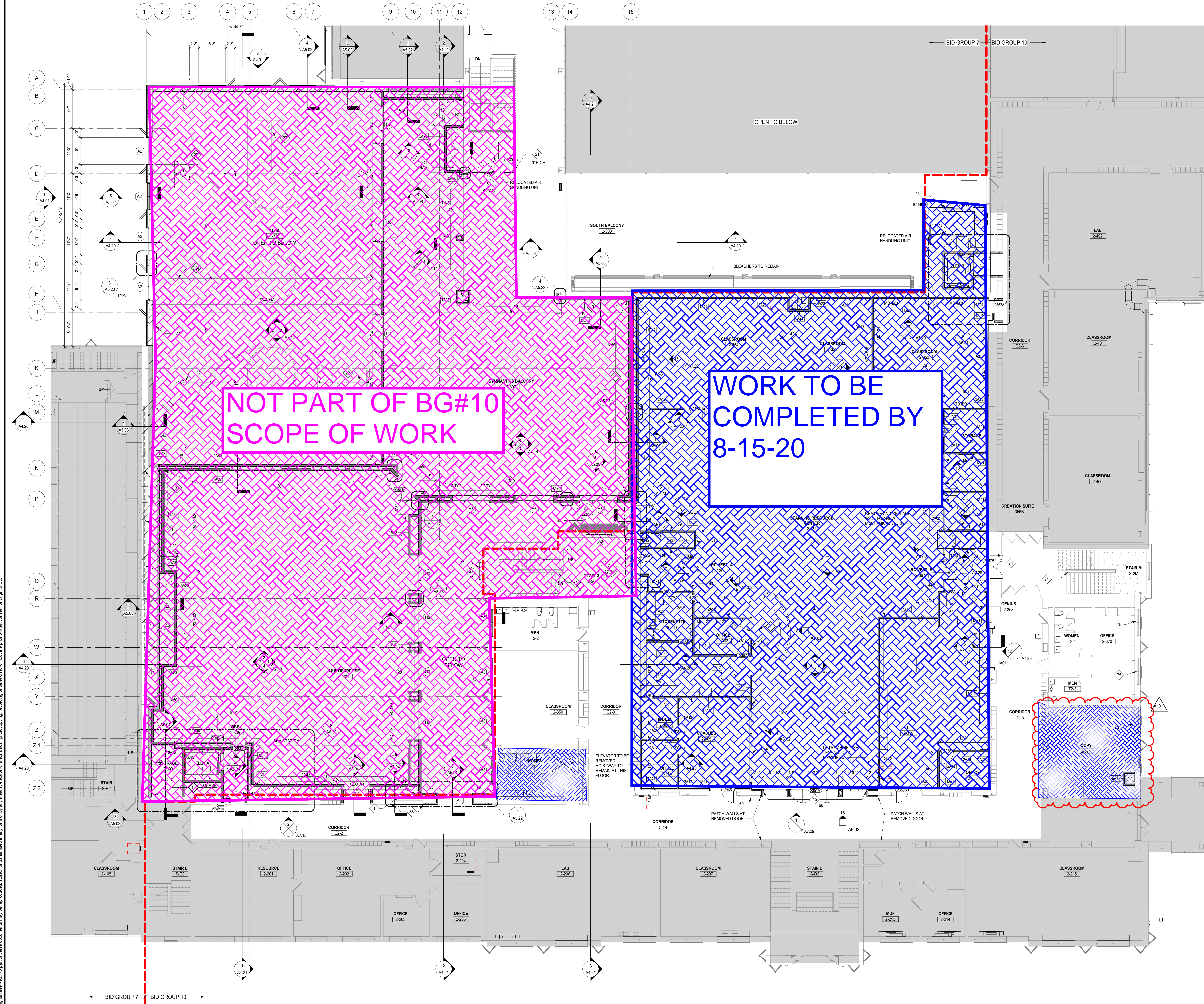

- GENERAL NOTES**
- REFER TO SHEET 00.2 FOR TYPICAL FLOOR MOUNTING HEIGHTS AND ADA COMPLIANT PLANS, ELEVATIONS, AND DETAILS.
 - REFER TO X2 SERIES FOR OVERALL ARCHITECTURAL FLOOR PLANS AND FINISHING PLANS.
 - NEW SLEEVES AND OPENINGS IN FIRE RATED FLOOR, WALL & CEILING CONSTRUCTION ARE TO BE SEALED WITH FIRE SAFETY MATERIAL. REFER TO 01 SERIES LIFE SAFETY DRAWINGS FOR LOCATION OF RATED CONSTRUCTION.
 - NEW SLEEVES AND OPENINGS IN ACoustICAL SEPARATION WALLS AND FLOORS SHALL BE SEALED PER DETAILS ON AC SERIES SHEETS.
 - FOR MASONRY WALL PATCHING, TOOTH-IN COURSING INTO EXISTING MASONRY.
 - ALL MISC ITEMS (CHALKBOARDS, PENCIL SHARPENERS, ETC) THAT INTERFERE WITH THE COMPLETION OF CONTRACT WORK ARE TO BE REINSTALLED AT NO ADDITIONAL COST TO THE OWNER. COORDINATE LOCATIONS WITH ARCHITECT.
 - ALL AREAS AFFECTED BY DEMOLITION TO BE PATCHED, REPAIRED AND LEVELED TO MATCH EXISTING ADJACENT SURFACE.
 - REFER TO 12 SERIES FOR OWNER PROVIDED FFE THAT REQUIRES BLOCKING OR OTHER CONTRACT WORK.
 - REFER TO AS SERIES FOR CASEWORK PLANS AND ELEVATIONS (INCLUDING THOSE NOT TAGGED HERE).
 - DELINEATION OF BID GROUPS PROVIDED FOR BIDDER REFERENCE - CONFIRM FULL SCOPE OF WORK WITH THE CONSTRUCTION MANAGER, INCLUDING INCIDENTAL WORK NOT SHOWN HERE.
- GENERAL NOTES - WALL PLACEMENT & DIMENSIONS**
- ALL DIMENSIONS ARE TO OUTSIDE FACE OF WALL MATERIAL (GYPSUM BOARD OR MASONRY) UNLESS NOTED OTHERWISE.
- (DIMENSION) HOLD DIMENSION IS CRITICAL. HOLD DIMENSION FACE TO FACE OF WALL.
- ++ (DIMENSION) DIMENSION IS NOT CRITICAL. WALL ARE TO BE REINSTALLED AT REMAINDER OF DIMENSION STRING.
- (DIMENSION) CL DIMENSION TO STRUCTURAL COLUMN CENTRELINE. ALIGN FACES OF WALL.
- FLOOR PLAN LEGEND**
- EXISTING WALL
 - NEW WALL WITH TAG
 - NEW DOOR & HARDWARE
 - EXISTING DOOR TO REMAIN
 - PARTITION TYPE REFER TO AS SERIES SHEETS
 - WINDOW TYPE REFER TO AS SERIES SHEETS
 - DOOR TAG REFER TO SHEET AS SERIES SHEETS
 - FESR FIRE EXTINGUISHER CABINET SEMI RECESSED
 - FESM FIRE EXTINGUISHER CABINET SURFACE MOUNT
 - FE FIRE EXTINGUISHER ON BRACKETS
 - M.B. MARKER BOARD
 - T.B. TACK BOARD
 - HATCH DENOTES UNEXCAVATED / EXISTING TO REMAIN, UNDO
- KEYNOTES**
- INFILL WALL OPENING WITH MASONRY EQUAL IN SIZE AND COUSING TO ADJACENT WALLS. TOOTH NEW MASONRY INTO EXISTING.
 - FLOOR JOINT COVER AND TYPE. SEE DETAILS ON SHEET A7.50.
 - HIGH IMPACT WALL: STUD SPACING @ 12" O.C. WITH HIGH IMPACT + HIGH ABUSE GYP BOARD TO 48" A.F.F.
 - WIRE MESH PARTITIONS AND GATES PER SPECIFICATION 102215.
 - BASKETBALL GOAL - FORWARD FOLD PER SPECIFICATION 116623.
 - SCOREBOARD PER SPECIFICATION 116623.
 - NEW WINDOW IN EXISTING OPENING, TYP. THIS WALL.
 - 1" SOLATION JOINT WITH 2 HOUR FIRE SEALANT. SEE STRUCTURAL DRAWINGS.
 - NEW 12" X 12" X 6" METAL LOCKERS, RECESSED IN WALL WITH METAL TRIM AND FILLERS.
 - FOLDING GLASS PANEL PARTITION WITH FROSTED ETCHED BAND PER SPECIFICATION 102239.13.
 - FOLDING PARTITION - MARKER BOARD FULL HEIGHT BOTH SIDES PER SPECIFICATION 102239.
 - GLASS PARTITION - 2" HOLLOW METAL FRAME PER SPECIFICATION 801113, FIELD PAINTED.
 - GLASS PARTITION - 1" HOLLOW METAL FRAME PER SPECIFICATION 801113, FIELD PAINTED.
 - CEILING COUNTER WITH SOLID SLATE DOOR PER SPECIFICATION 803313.
 - NEW MILLWORK. SEE AS SERIES DRAWINGS.
 - CUSTOM FULL HEIGHT PRESSURE APPLIED VINYL GRAPHIC.
 - TV MONITOR - COORD. HEIGHT WITH ARCHITECT IN FIELD.
 - STAIR GUARDRAIL MODIFICATIONS. SEE SHEET A6.11.
 - MAGNETIC DOOR HOLDERS AT WALL FOR THIS DOOR. RECESS INTO WALL.
 - INFILL WALL OPENING FROM REMOVED EQUIPMENT WITH MASONRY TO MATCH EXISTING ON THE EXTERIOR, FLUSH WITH EXISTING WALL.
 - PROVIDE CONTINUOUS TRACK STRIP AROUND ROOM @ 8" O" A.F.F. SEE ELEVATIONS FOR MORE INFORMATION.
 - GYM DIVIDER CURTAIN (ALTERNATE).

DISTRICT 99

COMMUNITY HIGH SCHOOL
DISTRICT 99

Wight

Wight & Company
wightco.com
2500 North Frontage Road
Danier, IL 60561
P 630.969.7000
F 630.969.7979

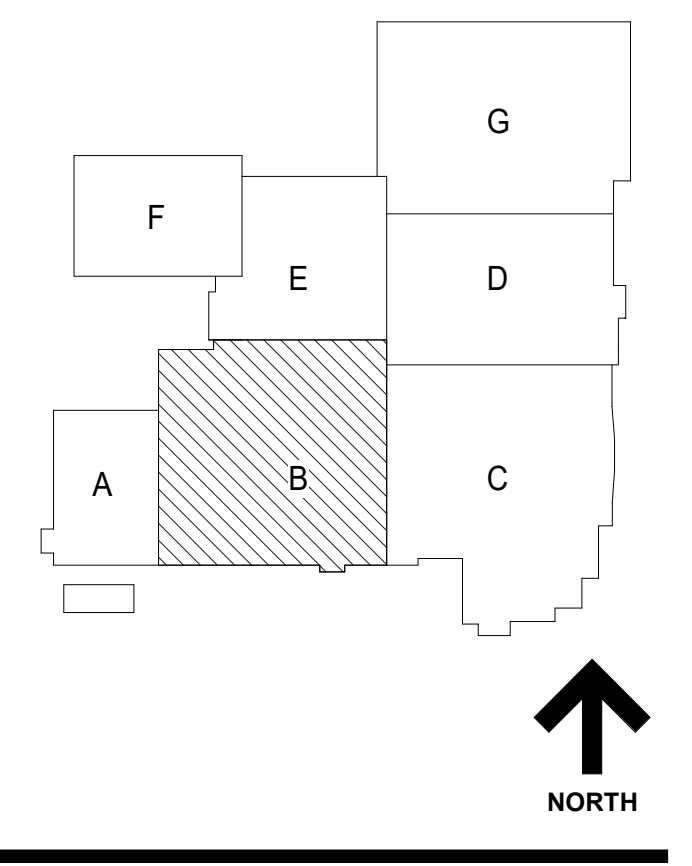

10/26/2019 12:56:51 PM
 C:\Users\adonad\Documents\025274-42_DOC_Arch_2019_Central_dbs\003a.vrt
 Wight & Co. © Copyright 2018 All rights reserved. No part of these documents may be reproduced, stored, transmitted in any form or by any means, electronic, mechanical, photocopying, recording or otherwise, without the prior written consent of Wight & Co.

REV	ISSUE	DATE
A10.1	BID GROUP 10-ADDENDUM #1	12.30.2019
	ISSUED FOR BID - BID GROUP 10	11.19.2019
	ISSUED FOR 90% CD - PHASE C	11.01.2019
	ISSUED FOR 75% CD - PHASE C	10.14.2019
16	DOC MOD 16	09.16.2019
15	DOC MOD 15	09.05.2019
	ISSUED FOR 25% CD - PHASE C	08.30.2019
13	DOC MOD 13	08.02.2019
	ISSUED FOR CONSTRUCTION - PHASE B	07.26.2019

MFP IMPLEMENTATION - NORTH

4436 MAIN STREET
DOWNERS GROVE, IL 60515

**FLOOR PLAN - LEVEL 2
AREA B (PHASE B)**

Project Number:
5274-42
Drawn By:
DS
Sheet:

A2.02B.b



COMMUNITY HIGH SCHOOL
DISTRICT 99



Wight & Company
wightco.com
2500 North Frontage Road
Danier, IL 60561
P 630.969.7000
F 630.969.7979

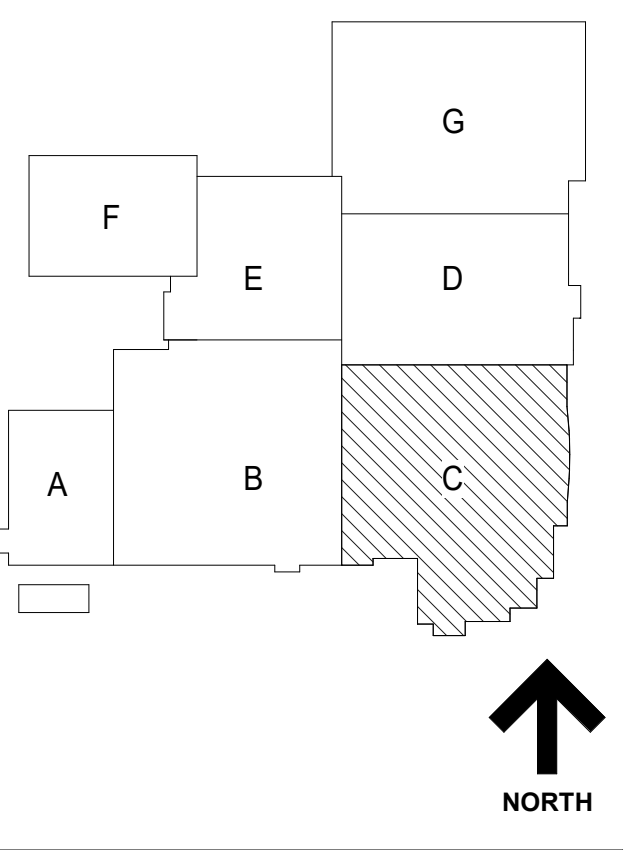

GENERAL NOTES	
1.	REFER TO SHEET 00.2 FOR TYPICAL FOURTEEN MOUNTING HEIGHTS AND ADA COMPLIANT PLANS, ELEVATIONS, AND DETAILS.
2.	REFER TO X SERIES FOR OVERALL ARCHITECTURAL FLOOR PLANS AND FINISHING PLANS.
3.	NEW SLEEVES AND OPENINGS IN FIRE RATED FLOOR, WALL & CEILING CONSTRUCTION ARE TO BE SEALED WITH FIRE SAFETY MATERIAL. REFER TO G SERIES FOR SAFETY DRAWINGS FOR LOCATION OF RATED CONSTRUCTION.
4.	NEW SLEEVES AND OPENINGS IN ADDITIONAL SEPARATION WALLS AND FLOORS SHALL BE SEALED PER DETAILS ON AC SERIES SHEETS.
5.	FOR MASONRY WALL PATCHING, TOOTH-IN COURSING INTO EXISTING MASONRY.
6.	ALL MISC ITEMS (CHALKBOARDS, PENCIL SHARPENERS, ETC) THAT INTERFERE WITH THE COMPLETION OF CONTRACT WORK ARE TO BE REINSTALLED AT NO ADDITIONAL COST TO THE OWNER. COORDINATE LOCATIONS WITH ARCHITECT.
7.	ALL AREAS AFFECTED BY DEMOLITION TO BE PATCHED, REPAIRED AND LEVELLED TO MATCH EXISTING ADJACENT SURFACE.
8.	REFER TO I2 SERIES FOR OWNER PROVIDED FTE THAT REQUIRES BLOCKING OR OTHER CONTRACT WORK.
9.	REFER TO A6 SERIES FOR CASEWORK PLANS AND ELEVATIONS (INCLUDING THOSE NOT TAGGED HERE).
10.	DELINEATION OF BID GROUPS PROVIDED FOR BIDDER REFERENCE - CONFIRM FULL SCOPE OF WORK WITH THE CONSTRUCTION MANAGER, INCLUDING INCIDENTAL WORK NOT SHOWN HERE.
GENERAL NOTES - WALL PLACEMENT & DIMENSIONS	
1. ALL DIMENSIONS ARE TO OUTSIDE FACE OF WALL MATERIAL (GYPSUM BOARD OR MASONRY) UNLESS NOTED OTHERWISE.	
(DIMENSION) HOLD	DIMENSION IS CRITICAL. HOLD DIMENSION FACE TO FACE OF WALL.
++ (DIMENSION)	DIMENSION IS NOT CRITICAL. WALL PLACED AT REMAINDER OF DIMENSION STRING.
(DIMENSION) CL	DIMENSION TO STRUCTURAL COLUMN CENTERLINE.
AL	ALIGN FACES OF WALL.
FLOOR PLAN LEGEND	
	EXISTING WALL
	NEW WALL WITH TAG
	NEW DOOR & HARDWARE
	EXISTING DOOR TO REMAIN
	PARTITION TYPE REFER TO A6 SERIES SHEETS
	WINDOW TYPE REFER TO A6 SERIES SHEETS
	DOOR TAG REFER TO A6 SERIES SHEETS
	FIRE EXTINGUISHER CABINET SEMI RECESSED
	FIRE EXTINGUISHER CABINET SURFACE MOUNT
	FIRE EXTINGUISHER ON BRACKETS
	MARKER BOARD
	TACK BOARD
	HATCH DENOTES UNEXCAVATED / EXISTING TO REMAIN, UNDO
KEYNOTES	
1	INFILL WALL OPENING WITH MASONRY EQUAL IN SIZE AND COURSING TO ADJACENT WALLS. TOOTH NEW MASONRY INTO EXISTING.
17	SOLID SURFACE SILL SEALED IN PLACE.
21	WIRE MESH PARTITIONS AND GATES PER SPECIFICATION 102213.
32	NEW WINDOW IN EXISTING OPENING. TYP. THIS WALL NEW 12" X 12" X 6" METAL LOCKERS, RECESSED WALL WITH METAL TRIM AND FILLERS.
40	FOLDING GLASS PANEL PARTITION PER SPECIFICATION 102238.13
44	GLASS PARTITION - 2" HOLLOW METAL FRAME PER SPECIFICATION 08113. FIELD PAINTED.
45	GLASS PARTITION - 1" HOLLOW METAL FRAME PER SPECIFICATION 08113. FIELD PAINTED.
47	GLASS PARTITION - 1" WRAPPED ALUMINUM FRAME WITH WOOD GRAN APPLIED FINISH PER SPECIFICATION 084129.
48	GLASS PARTITION - CUSTOM ALUMINUM PIVOT DOOR IN ALUMINUM FRAME. SEE DOOR HARDWARE SPECIFICATION.
49	GLASS PARTITION - 2" ALUMINUM STOREFRONT PER SPECIFICATION 084113.
50	GLASS PARTITION - CLEAR LAMINATED GLASS IN FRAMELESS PARTITION SYSTEM PER SPECIFICATION 084126.23.
54	STEEL RAILING PER DETAIL.
56	NEW MILLWORK. SEE A6 SERIES DRAWINGS.
57	EXISTING CONCRETE PLANTER TO REMAIN, REFACE W/ NEW CONCRETE.
58	CONCRETE PLANTER W/ TEXTURE FORMLINER.
59	CONCRETE PODIUM SEATING W/ TEXTURE FORMLINER.
60	FIBER REINFORCED COLUMN COVER. SEE SPECIFICATION 092713.
66	CUSTOM FULL HEIGHT PRESSURE APPLIED VINYL GRAPHIC FIRE RATED STEEL FRAME ENTRANCE PER SPECIFICATION 084123.13
68	PATCH CMU WALL OPENING AT REMOVED DUCTWORK. MATCH EXISTING MATERIAL AND COURSING.
69	TV MONITOR - COORD. HEIGHT WITH ARCHITECT IN FIELD.
73	CUSTOM MILLWORK DISPLAY CASE - SEE A6 SERIES DRAWINGS.
78	PROVIDE CONTINUOUS TRACK STRIP AROUND ROOM @ 9'-0" A.F.F. SEE ELEVATIONS FOR MORE INFORMATION.

NOT FOR CONSTRUCTION

ISSUED FOR BID - BID GROUP 10 11.19.2019
ISSUED FOR 90% CD - PHASE C 11.01.2019
ISSUED FOR 75% CD - PHASE C 10.14.2019
ISSUED FOR 25% CD - PHASE C 08.30.2019
ISSUED FOR 100% CD - PHASE C 07.12.2019

REV. DATE
MFP IMPLEMENTATION - NORTH

4436 MAIN STREET
DOWNERS GROVE, IL 60515

FLOOR PLAN - LEVEL 1 AREA C

Project Number:
5274-42
Drawn By:
Author
Sheet

A2.01C

WORK TO BE COMPLETED BY SUMMER 2021

WORK TO START ON 6-1-20 AND COMPLETED BY 8-15-21

WORK TO BE COMPLETED 6-1-21 THRU 8-15-21

WORK TO BE COMPLETED BY 9-1-20

SITE WORK TO BE COMPLETED 6-1-21 THRU 8-15-21

1 LEVEL 1 FLOOR PLAN - AREA C
SCALE: 1/8" = 1'-0"

10/11/2019 4:03:03 PM
C:\Users\adon\Documents\025274-42_CD - Arch_2019_Central_databases\1
Wight & Co. © Copyright 2018 All rights reserved. No part of these documents may be reproduced, stored, or transmitted in any form or by any means, electronic, mechanical, photocopying, recording, or otherwise, without the prior written consent of Wight & Co.



COMMUNITY HIGH SCHOOL
DISTRICT 99



Wight & Company
wightco.com

2500 North Frontage Road
Darien, IL 60561
P 630.969.7000
F 630.969.7979

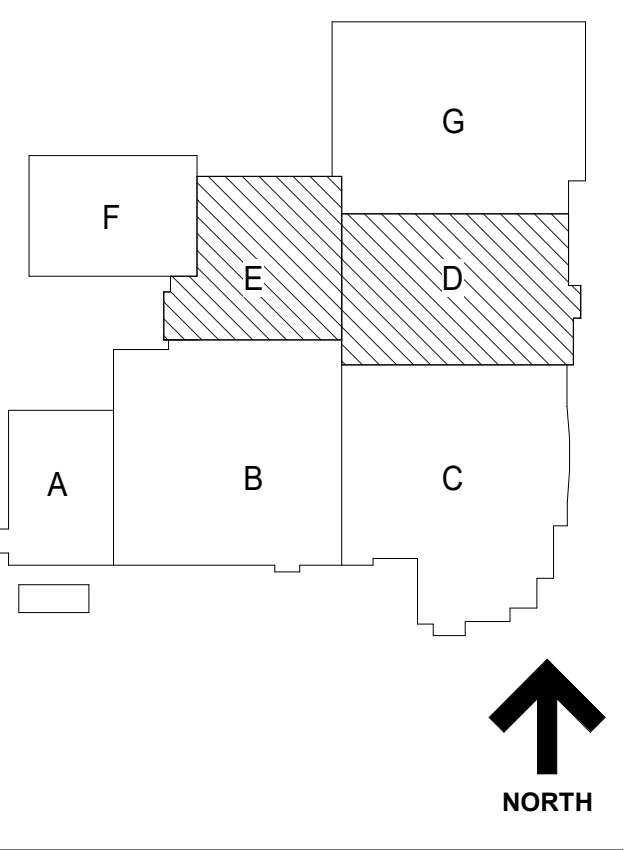

GENERAL NOTES	
1.	REFER TO SHEET 00.2 FOR TYPICAL FOUTRE MOUNTING HEIGHTS AND ADA COMPLIANT PLANS, ELEVATIONS, AND DETAILS
2.	REFER TO X2 SERIES FOR OVERALL ARCHITECTURAL FLOOR PLANS AND FINISHING PLANS
3.	NEW SLEEVES AND OPENINGS IN FIRE RATED FLOOR, WALL & CEILING CONSTRUCTION ARE TO BE SEALED WITH FIRE SAFETY MATERIAL. REFER TO C1 SERIES LIFE SAFETY DRAWINGS FOR LOCATION OF RATED CONSTRUCTION.
4.	NEW SLEEVES AND OPENINGS IN ACoustICAL SEPARATION WALLS AND FLOORS SHALL BE SEALED PER DETAILS ON AC SERIES SHEETS
5.	FOR MASONRY WALL PATCHING, TOOTH-IN COURSING INTO EXISTING MASONRY
6.	ALL MISC ITEMS (CHALKBOARDS, PENCIL SHARPENERS, ETC) THAT INTERFERE WITH THE COMPLETION OF CONTRACT WORK ARE TO BE REINSTALLED AT NO ADDITIONAL COST TO THE OWNER. COORDINATE LOCATIONS WITH ARCHITECT
7.	ALL AREAS AFFECTED BY DEMOLITION TO BE PATCHED, REPAIRED AND LEVELED TO MATCH EXISTING ADJACENT SURFACE
8.	REFER TO A12 SERIES FOR OWNER PROVIDED FFE THAT REQUIRES BLOCKING OR OTHER CONTRACT WORK.
9.	REFER TO A4 SERIES FOR CASEWORK PLANS AND ELEVATIONS (INCLUDING THOSE NOT TAGGED HERE)
10.	DELINERATION OF BID GROUPS PROVIDED FOR BIDDER REFERENCE - CONFIRM FULL SCOPE OF WORK WITH THE CONSTRUCTION MANAGER, INCLUDING INCIDENTAL WORK NOT SHOWN HERE.

GENERAL NOTES - WALL PLACEMENT & DIMENSIONS	
1. ALL DIMENSIONS ARE TO OUTSIDE FACE OF WALL MATERIAL (GYPSUM BOARD OR MASONRY) UNLESS NOTED OTHERWISE.	

(DIMENSION) HOLD	DIMENSION IS CRITICAL. HOLD DIMENSION FACE TO FACE OF WALL
+- (DIMENSION)	DIMENSION IS NOT CRITICAL. WALL PLACED AT REMAINDER OF DIMENSION STRING
(DIMENSION) CL	DIMENSION TO STRUCTURAL COLUMN CENTERLINE
AL	ALIGN FACES OF WALL

FLOOR PLAN LEGEND	
	EXISTING WALL
	NEW WALL WITH TAG
	NEW DOOR & HARDWARE
	EXISTING DOOR TO REMAIN
	PARTITION TYPE REFER TO A8 SERIES SHEETS
	WINDOW TYPE REFER TO A8 SERIES SHEETS
	DOOR TAG REFER TO SHEET AS SERIES SHEETS
	FIRE EXTINGUISHER CABINET SEMI RECESSED
	FIRE EXTINGUISHER CABINET SURFACE MOUNT
	FIRE EXTINGUISHER ON BRACKETS
	MARKER BOARD
	TACK BOARD
	HATCH DENOTES UNEXCAVATED / EXISTING TO REMAIN, UNDO

KEYNOTES	
38	NEW 12" X 12" X 6" METAL LOCKERS, RECESSED IN WALL WITH METAL TRIM AND FILLERS
68	PATCH CMU WALL OPENING AT REMOVED DUCTWORK. MATCH EXISTING MATERIAL AND COURSING.

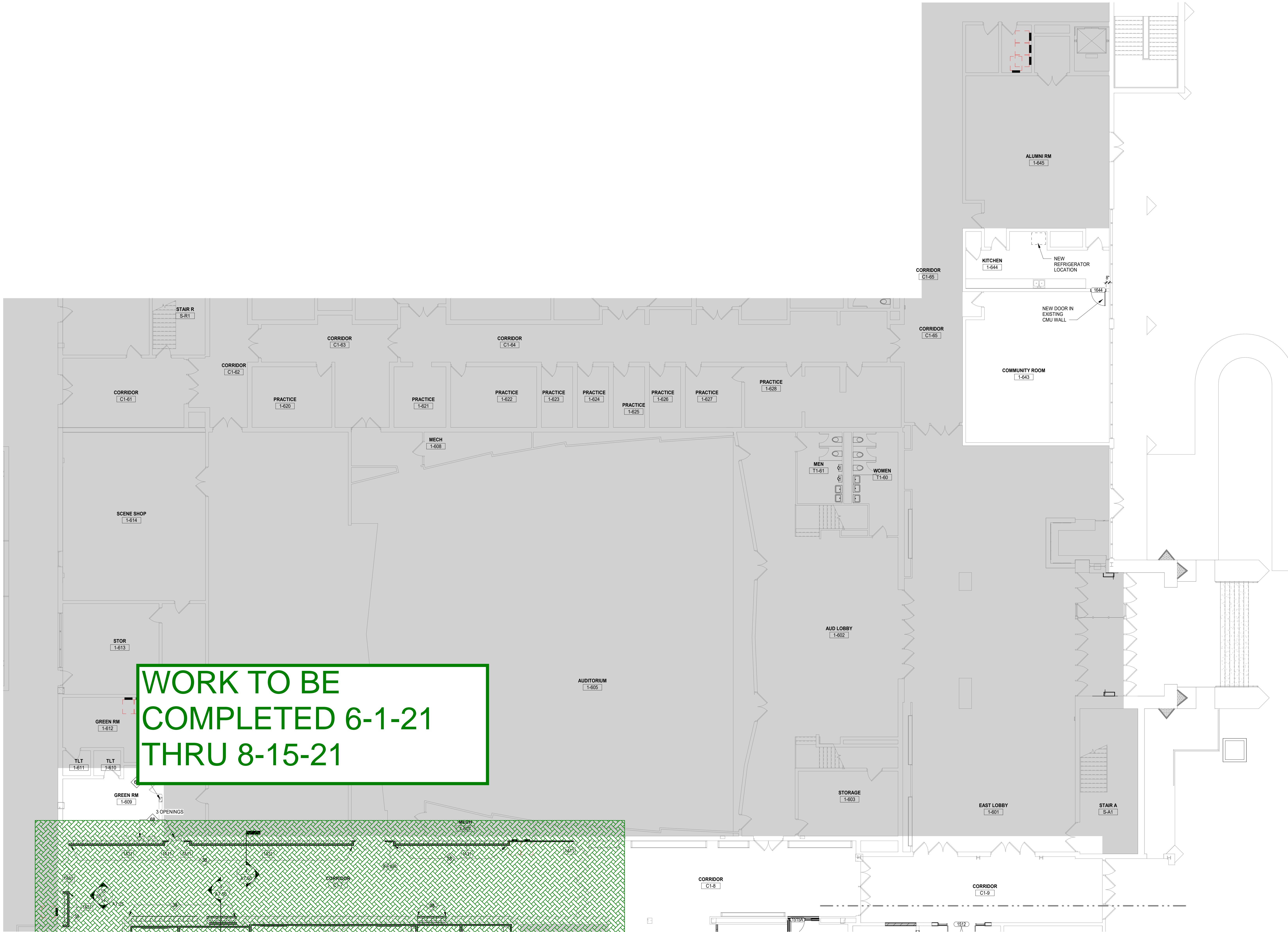

WORK TO BE COMPLETED 6-1-21 THRU 8-15-21

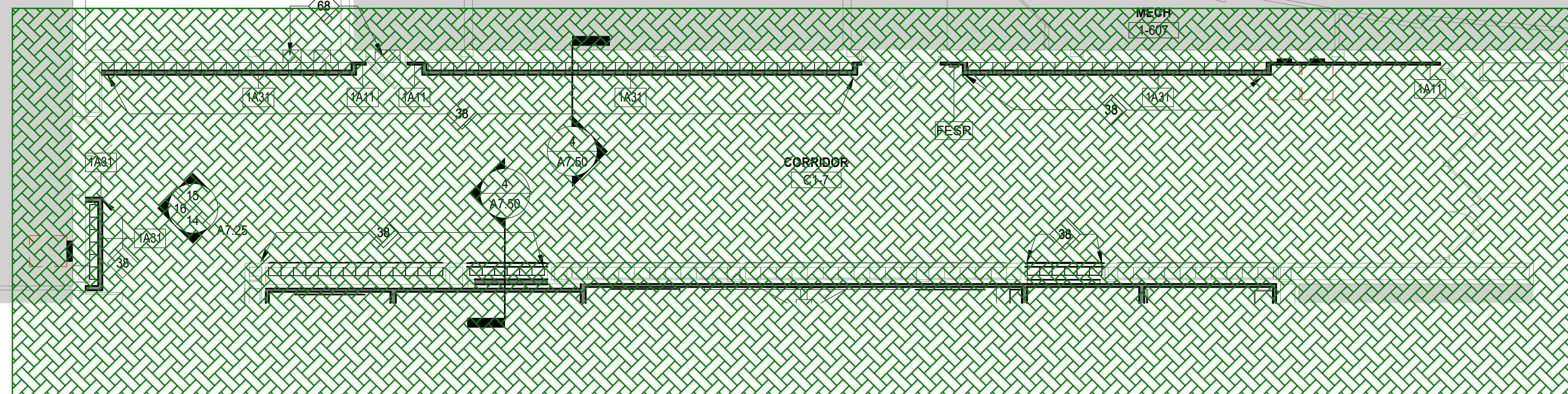

1 LEVEL 1 FLOOR PLAN - AREA C
SCALE: 1/8" = 1'-0"

NOT FOR CONSTRUCTION

ISSUED FOR BID - BID GROUP 10	11.19.2019
ISSUED FOR 90% CD - PHASE C	11.01.2019
ISSUED FOR 75% CD - PHASE C	10.14.2019
ISSUED FOR 25% CD - PHASE C	08.30.2019
ISSUED FOR 100% CD - PHASE C	07.12.2019
REV	DATE

MFP IMPLEMENTATION - NORTH

4436 MAIN STREET
DOWNERS GROVE, IL 60515

**FLOOR PLAN - LEVEL 1
AREA D (PHASE C)**

Project Number:
5274-42
Drawn By:
Author
Sheet:

A2.01D.c

10/11/2019 1:50:03 PM
C:\Users\dwadson\Documents\5274-42_DCN_Arch_2019_Central_dwg\001.dwg
Wight & Co. © Copyright 2019 All rights reserved. No part of these documents may be reproduced, stored, or transmitted in any form or by any means, electronic, mechanical, photocopying, recording or otherwise, without the prior written consent of Wight & Co.



COMMUNITY HIGH SCHOOL
DISTRICT 99



Wight & Company
wightco.com
2500 North Frontage Road
Darien, IL 60561
P 630.969.7000
F 630.969.7979

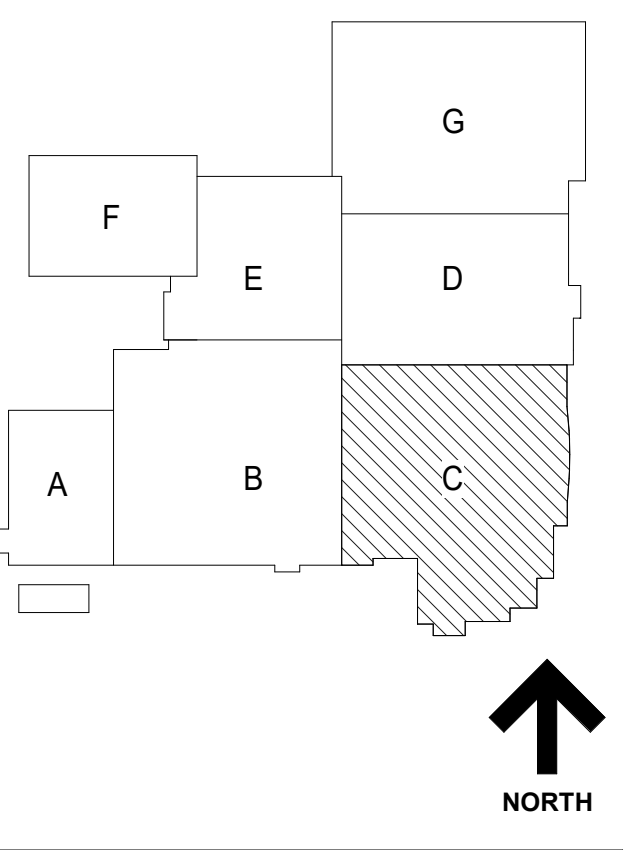

MECHANICAL IN THIS AREA TO BE COMPLETED BY 8-15-20, FINAL FINISHES TO BE COMPLETED 9-1-20 THRU 8-1-21

WORK TO BE COMPLETED BY 9-1-20

- GENERAL NOTES**
- REFER TO SHEET 00.2 FOR TYPICAL FOURTEEN MOUNTING HEIGHTS AND ADA COMPLIANT PLANS, ELEVATIONS, AND DETAILS
 - REFER TO X SERIES FOR OVERALL ARCHITECTURAL FLOOR PLANS AND FINISHING PLANS
 - NEW SLEEVES AND OPENINGS IN FIRE RATED FLOOR, WALL & CEILING CONSTRUCTION ARE TO BE SEALED WITH FIRE SAFETY MATERIAL. REFER TO 01 SERIES LIFE SAFETY DRAWINGS FOR LOCATION OF RATED CONSTRUCTION.
 - NEW SLEEVES AND OPENINGS IN ACoustICAL SEPARATION WALLS AND FLOORS SHALL BE SEALED PER DETAILS ON AC SERIES SHEETS
 - FOR MASONRY WALL PATCHING, TOOTH-IN COURSING INTO EXISTING MASONRY
 - ALL MISC ITEMS (CHALKBOARDS, PENCIL SHARPENERS, ETC) THAT INTERFERE WITH THE COMPLETION OF CONTRACT WORK ARE TO BE REINSTALLED AT NO ADDITIONAL COST TO THE OWNER. COORDINATE LOCATIONS WITH ARCHITECT
 - ALL AREAS AFFECTED BY DEMOLITION TO BE PATCHED, REPAIRED AND LEVELED TO MATCH EXISTING ADJACENT SURFACE
 - REFER TO I2 SERIES FOR OWNER PROVIDED FTE THAT REQUIRES BLOCKING OR OTHER CONTRACT WORK.
 - REFER TO AS SERIES FOR CASEWORK PLANS AND ELEVATIONS (INCLUDING THOSE NOT TAGGED HERE)
 - DELINEATION OF BID GROUPS PROVIDED FOR BIDDER REFERENCE - CONFIRM FULL SCOPE OF WORK WITH THE CONSTRUCTION MANAGER, INCLUDING INCIDENTAL WORK NOT SHOWN HERE.
- GENERAL NOTES - WALL PLACEMENT & DIMENSIONS**
- ALL DIMENSIONS ARE TO OUTSIDE FACE OF WALL MATERIAL (GYPSUM BOARD OR MASONRY) UNLESS NOTED OTHERWISE.
- (DIMENSION) HOLD**
DIMENSION IS CRITICAL. HOLD DIMENSION FACE TO FACE OF WALL.
- +- (DIMENSION)**
DIMENSION IS NOT CRITICAL. WALL PLACED AT REMAINDER OF DIMENSION STRING.
- (DIMENSION) CL**
DIMENSION TO STRUCTURAL COLUMN CENTERLINE ALIGN FACES OF WALL.
- FLOOR PLAN LEGEND**
- EXISTING WALL
 - NEW WALL WITH TAG
 - NEW DOOR & HARDWARE
 - EXISTING DOOR TO REMAIN
 - PARTITION TYPE REFER TO AS SERIES SHEETS
 - WINDOW TYPE REFER TO AS SERIES SHEETS
 - DOOR TAG REFER TO SHEET AS SERIES SHEETS
 - FESR FIRE EXTINGUISHER CABINET SEMI RECESSED
 - FESM FIRE EXTINGUISHER CABINET SURFACE MOUNT
 - FE FIRE EXTINGUISHER ON BRACKETS
 - M.B. MARKER BOARD
 - T.B. TACK BOARD
 - HATCH DENOTES UNEXCAVATED / EXISTING TO REMAIN, UNDO
- KEYNOTES**
- SOLID SURFACE SILL SEALED IN PLACE
 - FLOOR JOINT COVER AND TYPE. SEE DETAILS ON SHEET A7.50.
 - NEW WINDOW IN EXISTING OPENING. TYP. THIS WALL
 - NEW 12" X 12" X 6" METAL LOCKERS WITH SLOPED TOP, METAL BASE, AND FILLERS AGAINST WALL AS REQUIRED.
 - NEW 12" X 12" X 6" METAL LOCKERS, RECESSED IN WALL WITH METAL TRIM AND FILLERS.
 - EXISTING CONCRETE COLUMN AT THIS FLOOR LEVEL TO RECEIVE STRUCTURAL FIBER REINFORCING. REMOVE AND REPLACE WALLS, CASEWORK AND CEILING AS REQUIRED TO APPLY REINFORCING. SEE STRUCTURAL DRAWINGS.
 - GLASS PARTITION - 1" HOLLOW METAL FRAME PER SPECIFICATION 08115, FIELD PAINTED.
 - SECTIONAL OVERHEAD DOOR WITH GLASS LITES PER SPECIFICATION 08361.
 - STRUCTURAL GLASS GUARDRAIL PER SPECIFICATION 05713.
 - ALUMINUM CURTAINWALL PER SPECIFICATION 08423 WITH CUSTOM FULL HEIGHT PRESSURE APPLIED VINYL GRAPHIC.
 - PUNCHED OPENING WINDOWS - LAMINATED GLASS IN ALUMINUM STOREFRONT
 - STAIN ALL NEW AND EXISTING FACE BRICK
 - CUSTOM FULL HEIGHT PRESSURE APPLIED VINYL GRAPHIC
 - TV MONITOR - COORD. HEIGHT WITH ARCHITECT IN FIELD
 - IN/LL REMAINING WINDOW OPENING WITH THIN BRICK PANEL SYSTEM OVER TIE BACKER ON 6" METAL STUD FRAMING @ 16" O.C. WITH 5/8" GYPSUM BOARD FINISH ON THE INTERIOR SIDE.

NOT FOR CONSTRUCTION

SCIENCE EQUIPMENT LEGEND

MARK	DESCRIPTION	BASIS OF DESIGN	NOTES
SK-1	MOLDED ONE PIECE DROP-IN EPOXY SINK (28 X 16 X 13.6)	DURCON D57	W/GRD STRAINER
SK-2	MOLDED ONE PIECE DROP-IN EPOXY SINK - ADA (25 X 15 X 5.11)	DURCON A56	W/GRD STRAINER
SK-3	MOLDED ONE PIECE DROP-IN EPOXY SINK (20 X 16 X 17.8)	DURCON D61	W/GRD STRAINER
SK-4	MOLDED ONE PIECE DROP-IN EPOXY SINK (12 X 8 X 6)	DURCON D03C	W/GRD STRAINER
WF-1	MIXING FAUCET - DECK MOUNTED - WRIST BLADE HANDLES	WATER SAVER 1412V8-BH	VANDAL RESISTANT
GV-1	DUAL GAS NEEDLE VALVE - WALL MOUNTED	CHICAGO FAUCET LGN-A11C-65	VANDAL RESISTANT
GV-2	DUAL GAS NEEDLE VALVE - DECK MOUNTED	CHICAGO FAUCET 981-W59937CHAGVCP	VANDAL RESISTANT
SH-1	EMERGENCY SHOWER - SEMI-CONCEALED STAINLESS	GUARDIAN G1659	WITH THERMOSTATIC MIXING VALVE
EW-1	SWING DOWN EYE-FACE WASH - RECESS MOUNTED	GUARDIAN GB7133FDP	
GC-1	SURFACE MOUNTED GOGGLE SANITIZER	FLINN SCIENTIFIC #SE1000	

1 LEVEL 2 FLOOR PLAN - AREA C
SCALE: 1/8" = 1'-0"

ISSUED FOR BID - BID GROUP 10 11.19.2019
ISSUED FOR 90% CD - PHASE C 11.01.2019
ISSUED FOR 75% CD - PHASE C 10.14.2019
ISSUED FOR 25% CD - PHASE C 08.30.2019
ISSUED FOR 100% CD - PHASE C 07.12.2019

REV
MFP IMPLEMENTATION - NORTH

4436 MAIN STREET
DOWNERS GROVE, IL 60515

FLOOR PLAN - LEVEL 2 AREA C

Project Number:
5274-42
Drawn By:
Author
Sheet

A2.02C

10/11/2019 1:58:04 PM
C:\Users\mcdonald\Documents\025274-42_DOC_Arch_2019_Creational_documents\vt
Wight & Co. © Copyright 2019. All rights reserved. No part of these documents may be reproduced, stored, in any form or by any means, electronic, mechanical, photocopying, recording or otherwise, without the prior written consent of Wight & Co.



COMMUNITY HIGH SCHOOL
DISTRICT 99



Wight & Company
wightco.com
2500 North Frontage Road
Darien, IL 60561
P 630.969.7000
F 630.969.7979

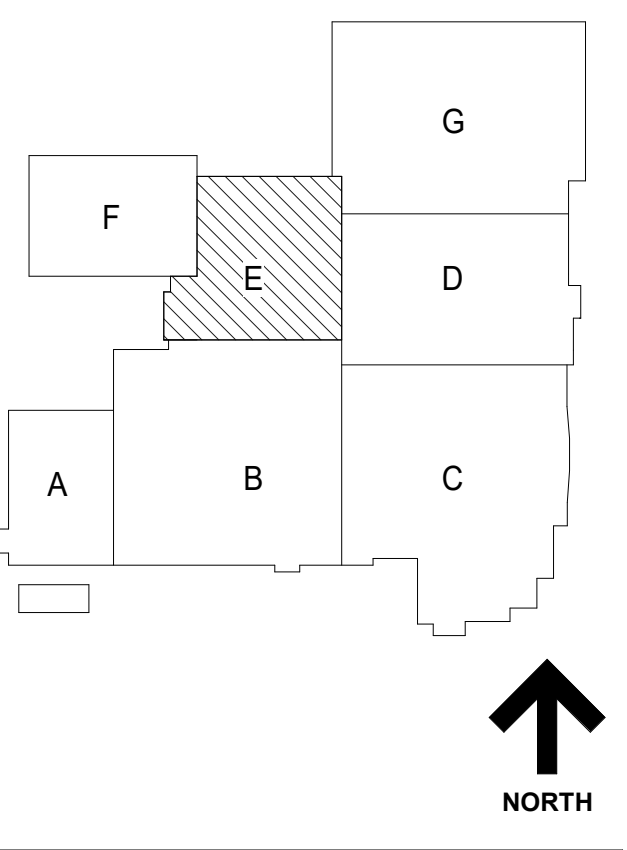

GENERAL NOTES	
1.	REFER TO SHEET 00.2 FOR TYPICAL FIXTURE MOUNTING HEIGHTS AND ADA COMPLIANT PLANS, ELEVATIONS, AND DETAILS.
2.	REFER TO X2 SERIES FOR OVERALL ARCHITECTURAL FLOOR PLANS AND PHASING PLANS.
3.	NEW SLEEVES AND OPENINGS IN FIRE RATED FLOOR, WALL & CEILING CONSTRUCTION ARE TO BE SEALED WITH FIRE SAFETY MATERIAL. REFER TO C1 SERIES LIFE SAFETY DRAWINGS FOR LOCATION OF RATED CONSTRUCTION.
4.	NEW SLEEVES AND OPENINGS IN ACoustICAL SEPARATION WALLS AND FLOORS SHALL BE SEALED PER DETAILS ON AC SERIES SHEETS.
5.	FOR MASONRY WALL PATCHING, TOOTH-IN COURSING INTO EXISTING MASONRY.
6.	ALL MISC ITEMS (CHALKBOARDS, PENCIL SHARPENERS, ETC) THAT INTERFERE WITH THE COMPLETION OF CONTRACT WORK ARE TO BE REINSTALLED AT NO ADDITIONAL COST TO THE OWNER. COORDINATE LOCATIONS WITH ARCHITECT.
7.	ALL AREAS AFFECTED BY DEMOLITION TO BE PATCHED, REPAIRED AND LEVELED TO MATCH EXISTING ADJACENT SURFACE.
8.	REFER TO A12 SERIES FOR OWNER PROVIDED FTE THAT REQUIRES BLOCKING OR OTHER CONTRACT WORK.
9.	REFER TO A4 SERIES FOR CASEWORK PLANS AND ELEVATIONS (INCLUDING THOSE NOT TAGGED HERE).
10.	DELINEATION OF BID GROUPS PROVIDED FOR BIDDER REFERENCE - CONFIRM FULL SCOPE OF WORK WITH THE CONSTRUCTION MANAGER, INCLUDING INCIDENTAL WORK NOT SHOWN HERE.

GENERAL NOTES - WALL PLACEMENT & DIMENSIONS	
1. ALL DIMENSIONS ARE TO OUTSIDE FACE OF WALL MATERIAL (GYPSUM BOARD OR MASONRY) UNLESS NOTED OTHERWISE.	

(DIMENSION) HOLD	DIMENSION IS CRITICAL. HOLD DIMENSION FACE TO FACE OF WALL.
++(DIMENSION)	DIMENSION IS NOT CRITICAL. WALL PLACED AT REMAINDER OF DIMENSION STRING.
(DIMENSION) CL	DIMENSION TO STRUCTURAL COLUMN CENTERLINE. ALIGN FACES OF WALL.

FLOOR PLAN LEGEND	
	EXISTING WALL
	NEW WALL WITH TAG
	NEW DOOR & HARDWARE
	EXISTING DOOR TO REMAIN
	PARTITION TYPE REFER TO A3 SERIES SHEETS
	WINDOW TYPE REFER TO A3 SERIES SHEETS
	DOOR TAG REFER TO SHEET A5 SERIES SHEETS
	FIRE EXTINGUISHER CABINET SEMI RECESSED
	FIRE EXTINGUISHER CABINET SURFACE MOUNT
	FIRE EXTINGUISHER ON BRACKETS
	MARKER BOARD
	TACK BOARD
	HATCH DENOTES UNEXCAVATED / EXISTING TO REMAIN, UNO

KEYNOTES	
	KEYNOTES

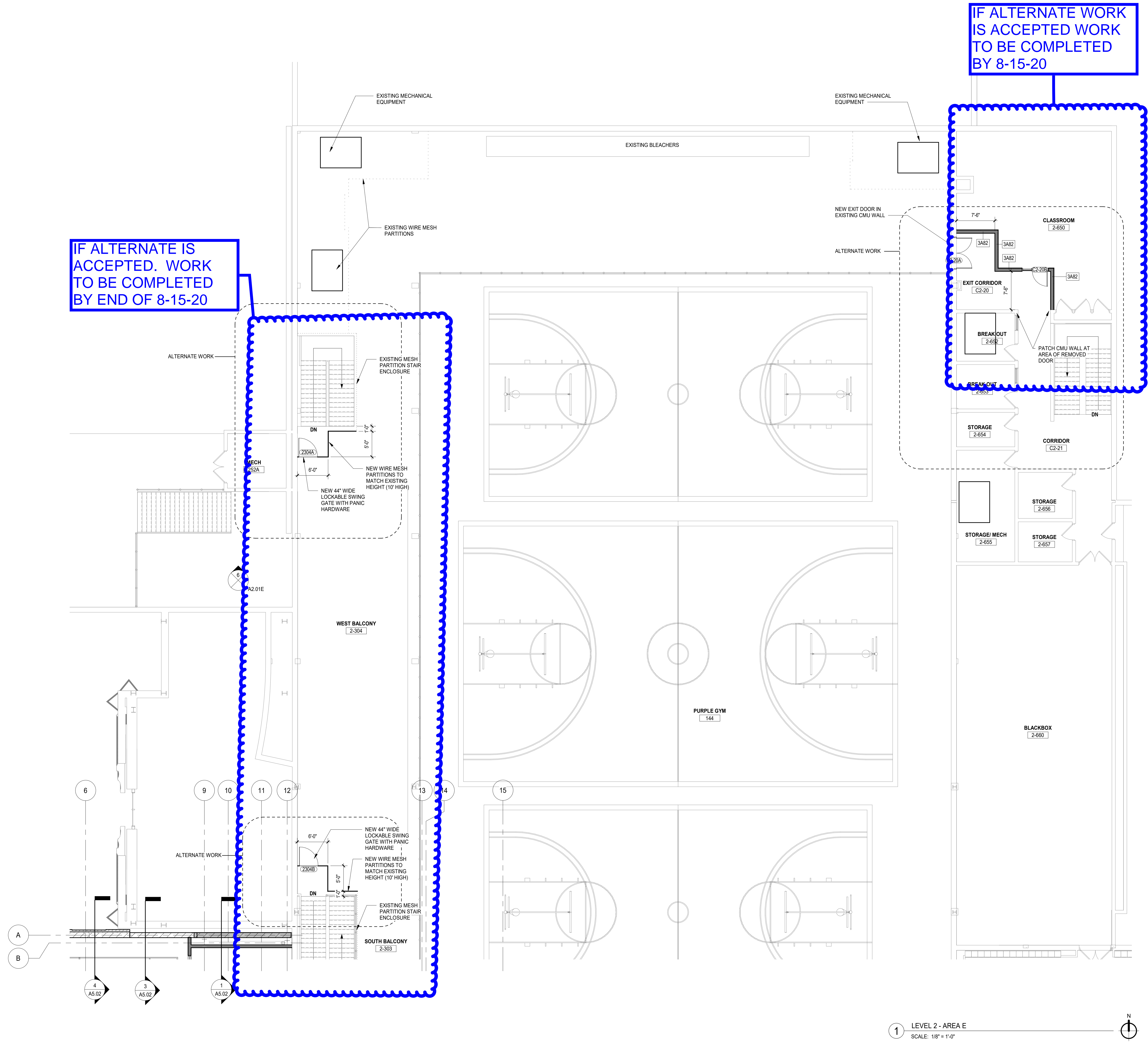

1 LEVEL 2 - AREA E
SCALE: 1/8" = 1'-0"

NOT FOR CONSTRUCTION

ISSUED FOR BID - BID GROUP 10 11.19.2019
ISSUED FOR 90% CD - PHASE C 11.01.2019
ISSUED FOR 75% CD - PHASE C 10.14.2019
ISSUED FOR 25% CD - PHASE C 08.30.2019
REV ISSUE DATE

MFP IMPLEMENTATION - NORTH

4436 MAIN STREET
DOWNERS GROVE, IL 60515

FLOOR PLAN - LEVEL 2 AREA E

Project Number:
5274-42
Drawn By:
Author:
Sheet:

A2.02E

10/11/2019 1:50:54 PM
C:\Users\mason\Documents\025274-42_DCN_Arch_2019_Central_dvb\001.vrt
Wight & Co. © Copyright 2019. All rights reserved. No part of these documents may be reproduced, stored, or transmitted in any form or by any means, electronic, mechanical, photocopying, recording or otherwise, without the prior written consent of Wight & Co.

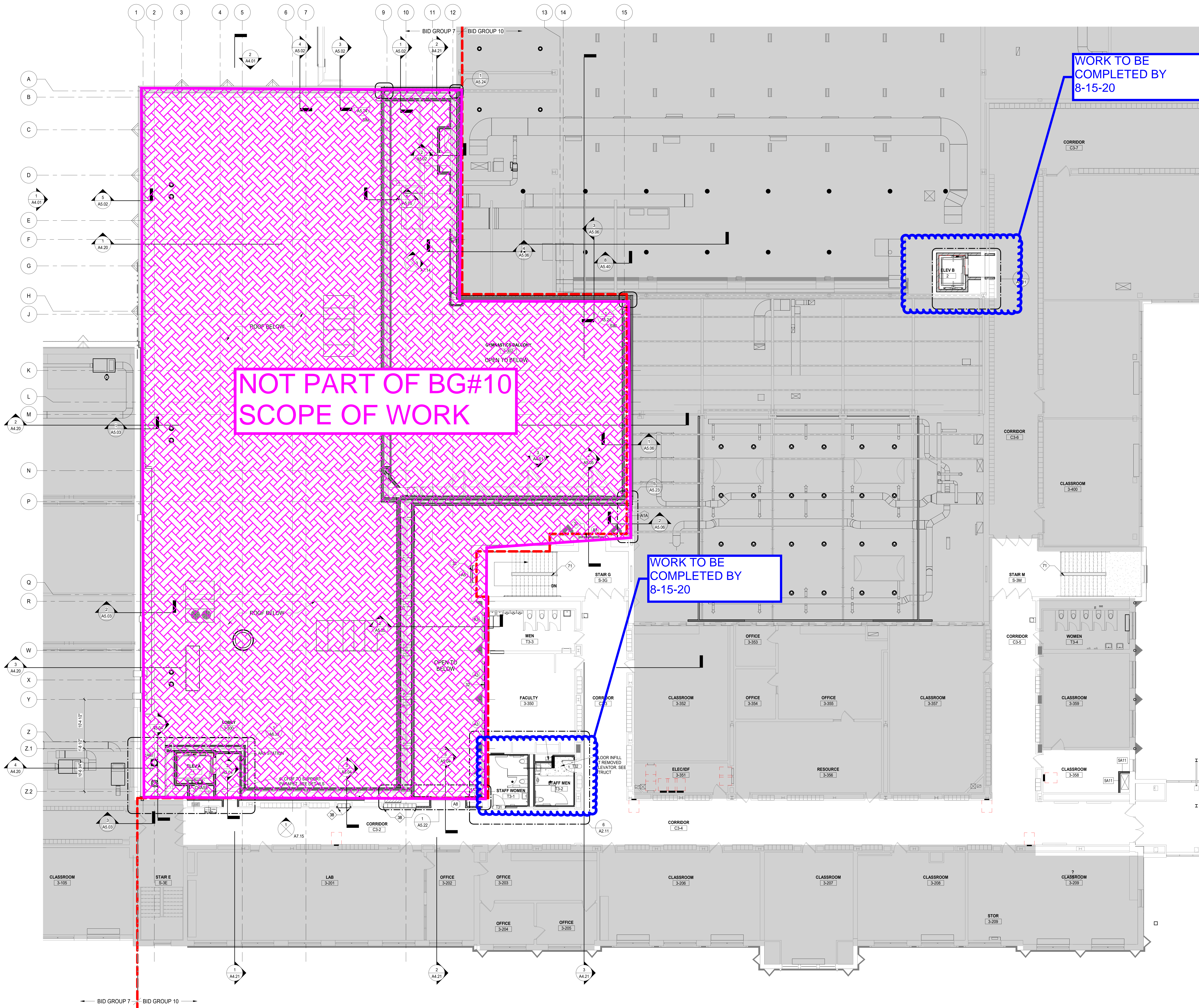

- GENERAL NOTES**
- REFER TO SHEET 00.2 FOR TYPICAL FLOOR MOUNTING HEIGHTS AND ADA COMPLIANT PLANS, ELEVATIONS, AND DETAILS.
 - REFER TO X SERIES FOR OVERALL ARCHITECTURAL FLOOR PLANS AND FINISHING PLANS.
 - NEW SLEEVES AND OPENINGS IN FIRE RATED FLOOR, WALL & CEILING CONSTRUCTION ARE TO BE SEALED WITH FIRE SAFETY MATERIAL. REFER TO C1 SERIES LIFE SAFETY DRAWINGS FOR LOCATION OF RATED CONSTRUCTION.
 - NEW SLEEVES AND OPENINGS IN ACoustICAL SEPARATION WALLS AND FLOORS SHALL BE SEALED PER DETAILS ON AC SERIES SHEETS.
 - FOR MASONRY WALL PATCHING, TOOTH-IN COURSING INTO EXISTING MASONRY.
 - ALL MISC ITEMS (CHALKBOARDS, PENCIL SHARPENERS, ETC) THAT INTERFERE WITH THE COMPLETION OF CONTRACT WORK ARE TO BE REINSTALLED AT NO ADDITIONAL COST TO THE OWNER. COORDINATE LOCATIONS WITH ARCHITECT.
 - ALL AREAS AFFECTED BY DEMOLITION TO BE PATCHED, REPAIRED AND LEVELLED TO MATCH EXISTING ADJACENT SURFACE.
 - REFER TO A12 SERIES FOR OWNER PROVIDED FFE THAT REQUIRES BLOCKING OR OTHER CONTRACT WORK.
 - REFER TO A4 SERIES FOR CASEWORK PLANS AND ELEVATIONS (INCLUDING THOSE NOT TAGGED HERE).
 - DELINEATION OF BID GROUPS PROVIDED FOR BIDDER REFERENCE - CONFIRM FULL SCOPE OF WORK WITH THE CONSTRUCTION MANAGER, INCLUDING INCIDENTAL WORK NOT SHOWN HERE.
- GENERAL NOTES - WALL PLACEMENT & DIMENSIONS**
- ALL DIMENSIONS ARE TO OUTSIDE FACE OF WALL MATERIAL (GYPSUM BOARD OR MASONRY) UNLESS NOTED OTHERWISE.
- (DIMENSION) HOLD DIMENSION IS CRITICAL. HOLD DIMENSION FACE TO FACE OF WALL
- ++ (DIMENSION) DIMENSION IS NOT CRITICAL. WALL PLACED AT REMAINDER OF DIMENSION STRING
- (DIMENSION) CL DIMENSION TO STRUCTURAL COLUMN CENTERLINE ALONG FACES OF WALL
- FLOOR PLAN LEGEND**
- EXISTING WALL
 - NEW WALL WITH TAG
 - NEW DOOR & HARDWARE
 - EXISTING DOOR TO REMAIN
 - PARTITION TYPE REFER TO A8 SERIES SHEETS
 - WINDOW TYPE REFER TO A8 SERIES SHEETS
 - DOOR TAG REFER TO SHEET A8 SERIES SHEETS
 - FESR FIRE EXTINGUISHER CABINET SEMI RECESSED
 - FESM FIRE EXTINGUISHER CABINET SURFACE MOUNT
 - FE FIRE EXTINGUISHER ON BRACKETS
 - M.B. MARKER BOARD
 - T.B. TACK BOARD
 - HATCH DENOTES UNEXCAVATED / EXISTING TO REMAIN, UNO
- KEYNOTES**
- 32 NEW WINDOW IN EXISTING OPENING, TYP. THIS WALL
 - 34 NEW 12" X 12" X 4" METAL LOCKERS RECESSED IN WALL WITH METAL TRIM AND FILLERS.
 - 71 STAIR GUARDRAIL MODIFICATIONS. SEE SHEET A4.11.

DISTRICT 99

COMMUNITY HIGH SCHOOL
DISTRICT 99

Wight

Wight & Company
wightco.com
2500 North Frontage Road
Darien, IL 60561
P 630.969.7000
F 630.969.7979

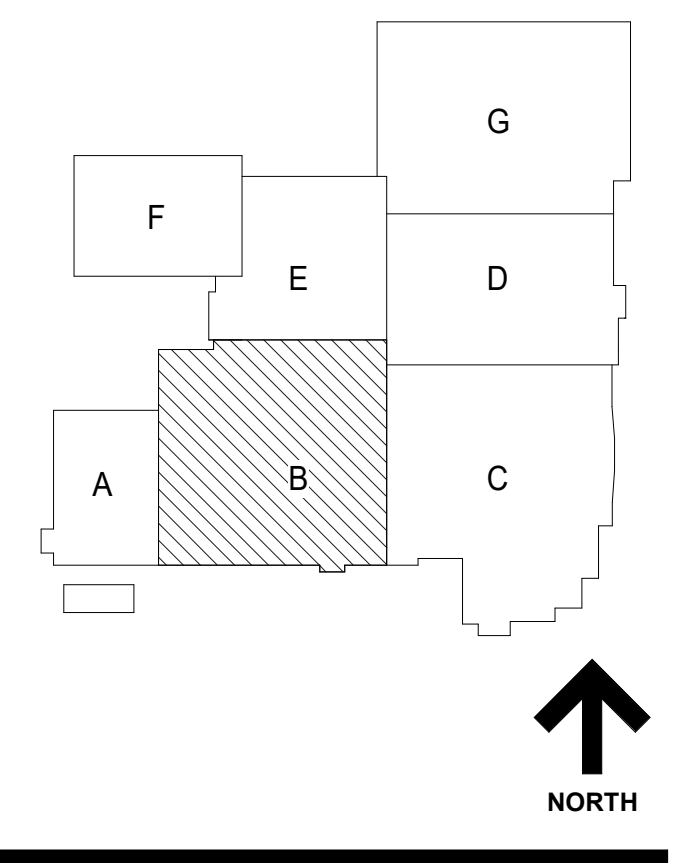

10/19/2019 1:51:15 PM
C:\Users\dsd\Documents\0025274-42_DOC\Arch_2019_Central_dlv\0025274-42_Arch_2019_Central.dwg
Wight & Co. © Copyright 2019. All rights reserved. No part of these documents may be reproduced, stored, or transmitted in any form or by any means, electronic, mechanical, photocopying, recording, or otherwise, without the prior written consent of Wight & Co.

ISSUED FOR BID - BID GROUP 10 11/19/2019
ISSUED FOR 90% CD - PHASE C 11/01/2019
ISSUED FOR 75% CD - PHASE C 10/14/2019
ISSUED FOR 25% CD - PHASE C 08/30/2019
ISSUED FOR CONSTRUCTION - PHASE B 07/26/2019

REV ISSUE DATE

MFP IMPLEMENTATION - NORTH

4436 MAIN STREET
DOWNERS GROVE, IL 60515

**FLOOR PLAN - LEVEL 3
AREA B (PHASE B)**

Project Number:
5274-42
Drawn By:
DS
Sheet:
A2.03B.b

1 LEVEL 3 FLOOR PLAN - AREA B
SCALE: 1/8" = 1'-0"



COMMUNITY HIGH SCHOOL
DISTRICT 99



Wight & Company
wightco.com
2500 North Frontage Road
Darien, IL 60561
P 630.969.7000
F 630.969.7979

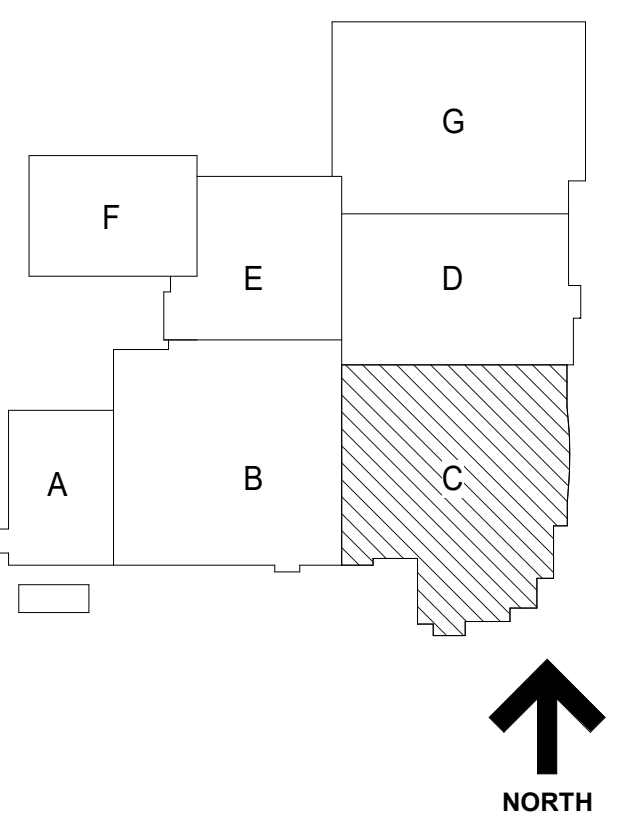

WORK TO BE
COMPLETED BY
8-15-20

FINISH WORK
TO BE
COMPLETED
BY 8-15-21

WORK TO BE
COMPLETED BY
8-15-20

WORK TO BE
COMPLETED BY
9-1-20

- GENERAL NOTES**
- REFER TO SHEET 00.2 FOR TYPICAL FOURTEEN MOUNTING HEIGHTS AND ADA COMPLIANT PLANS, ELEVATIONS, AND DETAILS.
 - REFER TO X2 SERIES FOR OVERALL ARCHITECTURAL FLOOR PLANS AND FINISHING PLANS.
 - NEW SLEEVES AND OPENINGS IN FIRE RATED FLOOR, WALL & CEILING CONSTRUCTION ARE TO BE SEALED WITH FIRE SAFETY MATERIAL. REFER TO C1 SERIES FOR SAFETY DRAWINGS FOR LOCATION OF RATED CONSTRUCTION.
 - NEW SLEEVES AND OPENINGS IN ACoustICAL SEPARATION WALLS AND FLOORS SHALL BE SEALED PER DETAILS ON AC SERIES SHEETS.
 - FOR MASONRY WALL PATCHING, TOOTH-IN COURSING INTO EXISTING MASONRY.
 - ALL MISC ITEMS (CHALKBOARDS, PENCIL SHARPENERS, ETC) THAT INTERFERE WITH THE COMPLETION OF CONTRACT WORK ARE TO BE REINSTALLED AT NO ADDITIONAL COST TO THE OWNER. COORDINATE LOCATIONS WITH ARCHITECT.
 - ALL AREAS AFFECTED BY DEMOLITION TO BE PATCHED, REPAIRED AND LEVELED TO MATCH EXISTING ADJACENT SURFACE.
 - REFER TO I2 SERIES FOR OWNER PROVIDED FIE THAT REQUIRES BLOCKING OR OTHER CONTRACT WORK.
 - REFER TO A4 SERIES FOR CASEWORK PLANS AND ELEVATIONS (INCLUDING THOSE NOT TAGGED HERE).
 - DELINEATION OF BID GROUPS PROVIDED FOR BIDDER REFERENCE - CONFIRM FULL SCOPE OF WORK WITH THE CONSTRUCTION MANAGER, INCLUDING INCIDENTAL WORK NOT SHOWN HERE.
- GENERAL NOTES - WALL PLACEMENT & DIMENSIONS**
- ALL DIMENSIONS ARE TO OUTSIDE FACE OF WALL MATERIAL (GYPSUM BOARD OR MASONRY) UNLESS NOTED OTHERWISE.
- (DIMENSION) HOLD - DIMENSION IS CRITICAL. HOLD DIMENSION FACE TO FACE OF WALL.
- ++ (DIMENSION) - DIMENSION IS NOT CRITICAL. WALL PLACED AT REMAINDER OF DIMENSION STRING.
- (DIMENSION) CL - DIMENSION TO STRUCTURAL COLUMN CENTERLINE. ALIGN FACES OF WALL.
- FLOOR PLAN LEGEND**
- EXISTING WALL
 - NEW WALL WITH TAG
 - NEW DOOR & HARDWARE
 - EXISTING DOOR TO REMAIN
 - PARTITION TYPE REFER TO A8 SERIES SHEETS
 - WINDOW TYPE REFER TO A8 SERIES SHEETS
 - DOOR TAG REFER TO SHEET AS SERIES SHEETS
 - FESR - FIRE EXTINGUISHER CABINET SEMI RECESSED
 - FESM - FIRE EXTINGUISHER CABINET SURFACE MOUNT
 - FE - FIRE EXTINGUISHER ON BRACKETS
 - M.B. - MARKER BOARD
 - T.B. - TACK BOARD
 - HATCH DENOTES UNEXCAVATED / EXISTING TO REMAIN, UNO
- KEYNOTES**
- SOLID SURFACE SILL SEALED IN PLACE.
 - FLOOR JOINT COVER AND TYPE. SEE DETAILS ON SHEET A7.58.
 - NEW WINDOW IN EXISTING OPENING. TYP. THIS WALL.
 - NEW 12" X 12" X 1/2" METAL LOCKERS WITH SLOPED TOP, METAL BASE, AND FILLERS AGAINST WALL AS REQUIRED.
 - EXISTING CONCRETE COLUMN AT THIS FLOOR LEVEL TO RECEIVE STRUCTURAL FIBER REINFORCING. REMOVE AND REPLACE WALLS, CASEWORK AND CEILING AS REQUIRED TO APPLY REINFORCING. SEE STRUCTURAL DRAWINGS.
 - GLASS PARTITION - 1" HOLLOW METAL FRAME PER SPECIFICATION 081113. FIELD PAINTED.
 - GLASS PARTITION - 2" ALUMINUM STOREFRONT PER SPECIFICATION 084110.
 - GLASS PARTITION - CLEAR LAMINATED GLASS IN FRAMELESS PARTITION SYSTEM PER SPECIFICATION 084126.23.
 - STRUCTURAL GLASS GUARDRAIL PER SPECIFICATION 057313.
 - ROOF PAVERS ON ADJUSTABLE PEDESTALS PER SPECIFICATION 075523.
 - MASTER SHUT OFFS FOR WATER, GAS, AND POWER. SEE MEP DRAWINGS.
 - ALUMINUM CURTAINWALL PER SPECIFICATION 084423 IN CUSTOM FALL HEIGHT PRESSURE APPLIED VINYL GRAPHIC.
 - PUNCHED OPENING WINDOWS - LAMINATED GLASS IN ALUMINUM STOREFRONT.
 - STAIN ALL NEW AND EXISTING FACE BRICK.
 - TV MONITOR - COORD. HEIGHT WITH ARCHITECT IN FIELD.
 - THIN BRICK ON MEASURE CONTROL PANEL SYSTEM. SEE SPECIFICATION 042113.26.
 - INFILL REMAINING WINDOW OPENING WITH THIN BRICK PANEL SYSTEM OVER 1/2" RECESSED ON 6" METAL STUD FRAMING @ 16" O.C. WITH 5/8" GYPSUM BOARD FINISH ON THE INTERIOR SIDE.
 - GLASS PROTECTION: TYCO SPRINKLER HEADS ALONG GLASS < 6'-0" O.C. DESIGNED SO THAT THE ENTIRE SURFACE IS WET UPON ACTIVATION AND PROVIDES 60 MINUTE FIRE SEPARATION.
 - L51

**NOT FOR
CONSTRUCTION**

SCIENCE EQUIPMENT LEGEND

MARK	DESCRIPTION	BASIS OF DESIGN	NOTES
SK-1	MOLDED ONE PIECE DROP-IN EPOXY SINK (25 X 16 X 13.6)	DURCON D07	WGRID STRAINER
SK-2	MOLDED ONE PIECE DROP-IN EPOXY SINK - ADA (25 X 15 X 5/11)	DURCON A06	WGRID STRAINER
SK-3	MOLDED ONE PIECE DROP-IN EPOXY SINK (30 X 16 X 17.8)	DURCON D01	WGRID STRAINER
SK-4	MOLDED ONE PIECE DROP-IN EPOXY SINK (12 X 8 X 6)	DURCON D03C	WGRID STRAINER
WF-1	MIXING FAUCET - DECK MOUNTED - WRIST BLADE HANDLES	WATER SAVER L412V-BH	VANDAL RESISTANT
GV-1	DUAL GAS NEEDLE VALVE - WALL MOUNTED	CHICAGO FAUCET LGN1-A11C-65	VANDAL RESISTANT
GV-2	DUAL GAS NEEDLE VALVE - DECK MOUNTED	CHICAGO FAUCET 981-W98937CHAGVCP	VANDAL RESISTANT
SH-1	EMERGENCY SHOWER - SEMI-CONCEALED STAINLESS	GUARDIAN G1658	WITH THERMOSTATIC MIXING VALVE
EW-1	SWING DOWN EYE-FACE WASH - RECESS MOUNTED	GUARDIAN GBF1738PDP	
GC-1	SURFACE MOUNTED GOGGLE SANITIZER	FLINN SCIENTIFIC KSE1000	

ISSUED FOR BID - BID GROUP 10 11.19.2019
ISSUED FOR 90% CD - PHASE C 11.01.2019
ISSUED FOR 75% CD - PHASE C 10.14.2019
ISSUED FOR 25% CD - PHASE C 08.30.2019
ISSUED FOR 100% CD - PHASE C 07.12.2019

REV. DATE
MFP IMPLEMENTATION - NORTH

4436 MAIN STREET
DOWNERS GROVE, IL 60515

**FLOOR PLAN - LEVEL 3
AREA C**

Project Number:
5274-42
Drawn By:
Author
Sheet:

A2.03C

1 LEVEL 3 FLOOR PLAN - AREA C
SCALE: 1/8" = 1'-0"

10/11/2019 1:51:28 PM
C:\Users\mcdon\Documents\025274-42_DOC\Arch_2019_Central_d\dwg\025274-42_A2.03C.dwg
Wight & Co. © Copyright 2019 All rights reserved. No part of these documents may be reproduced, stored, or transmitted in any form or by any means, electronic, mechanical, photocopying, recording, or otherwise, without the prior written consent of Wight & Co.

**BG11 BP100 SCOPE OF WORK FOR MILLWORK AND SCIENCE CASEWORK
PHASE C - NORTH HIGH SCHOOL**

Scope – This TRADE CONTRACTOR's scope shall include but not be limited to the scope listed below. Please see entirety of bid documents for all scope requirements.

1. This TRADE CONTRACTOR shall reference ALL General, Existing Architectural, Architectural Demolition, Architectural, Kitchen, and Technology Sheets included in this Bid Group 11 as they relate to MILLWORK AND SCIENCE CASEWORK. This TRADE CONTRACTOR shall read all Notes and General Notes included in the drawings as they pertain to this scope of work. This TRADE CONTRACTOR shall review the project SCHEDULE included in this project manual and provide sufficient manpower to complete this TRADE CONTRACTOR's scope of work within the designated durations provided.

Note: This TRADE CONTRACTOR'S scope of work shall be limited to those areas as indicated on plans for Phase C as shown as Bid GROUP 10 on the the Architectural Drawings (Even though this is BG 11). Reference all Construction Exhibits and understand that this is Phase 3 of 3 phases of the Master Facility Plan, thus some drawings may include areas of work not to be included in this scope of work.

Note: There are phased areas of work that occur per the Construction Schedule. This TRADE CONTRACTOR will need to properly staff the project to meet the durations of the schedule. Failure to do so will result in backcharge to expedite other TRADES.

2. This TRADE CONTRACTOR shall be responsible for furnishing and installing all materials, skilled and/or licensed labor, equipment, tools, etc. to complete all aspects of this TRADE CONTRACTOR's work for MILLWORK AND SCIENCE CASEWORK including but not limited to ALL Upper Cabinets, Base Cabinets, Recessed wall cabinets, Countertops (P-Lam, Solid Surface, Associated Backsplashes), countertop substrates, sills, PVC edge banding, Shelves Filler Panels, adjustable shelves, veneers, P-Lam Sliding Doors, framed glass doors, merchandise slot wall systems, emergency center for chemical reagents, safety goggle control centers, moveable trash receptacles, associated hardware (to include required locking devices), etc. for a complete casework install as indicated in the contract documents.

NOTE: This TRADE CONTRACTOR shall furnish and install the epoxy resin science lab counter tops and include costs in this TRADE CONTRACTORS bid to expedite the delivery of these tops to ensure they get installed per the Construction Schedule. If these tops are not received in time for the first day of school, the TRADE CONTRACTOR will supply temporary tops at no additional cost.

NOTE: This TRADE CONTRACTOR shall furnish and install all grommets and coordinate with Construction Manager the location prior to installation.

NOTE: This Trade Contractor shall provide cut-outs for pop-up electrical boxes provided by others.

NOTE: This TRADE CONTRACTOR shall furnish and deliver to the and install all drop-in sinks and Faucets for the Science Sinks. Installation of faucets and final connections & terminations to be by the plumbing contractor.

003000-1

NOTE: Gas needle valves are furnished and installed by this contractor. Final connections and terminations is by the HVAC contractor.

NOTE: This TRADE CONTRACTOR shall include new service counter in Copy Room 2-371.

NOTE: This TRADE CONTRACTOR shall furnish and install stainless-steel counter supports per drawing A9.33.

NOTE: Millwork shown on the left side of the red dashed line was previously awarded and shall not be included in this bid package.

3. This TRADE CONTRACTOR shall be responsible for furnishing and installing any countertop brackets (in wall and surface mount) and coordinating with FRAMING AND DRYWALL CONTRACTOR for installation of any in-wall brackets.

NOTE: This TRADE CONTRACTOR shall provide a complete and detailed drawing to include ALL required in wall blocking to be furnished and installed by others.

4. This TRADE CONTRACTOR shall furnish and install all millwork and science casework by the end of July 2020. All other casework to be installed per the construction schedule.

NOTE: This TRADE CONTRACTOR shall coordinate keying requirements for all lockable casework with Construction Manager.

5. This TRADE CONTRACTOR shall furnish and install all podium wood seats (CS15 label).
6. This TRADE CONTRACTOR shall remove, modify, and reinstall existing science lab casework adjacent to concrete columns that are scheduled to receive glass fiber reinforcement. Casework to be removed at beginning of summer, pushed to other side of room away from windows, and modified/ reinstalled at completion of glass fiber reinforcement activities.

NOTE: Condition occurs at Science 3-407, Prep Room 3-408, Science 3-409

7. This TRADE CONTRACTOR shall be responsible for any templates required to scribe the countertops and shelves on curved walls per the bid documents.
8. This TRADE CONTRACTOR shall include finished end panels required for exposed sides of cabinets.
9. This TRADE CONTRACTOR shall be responsible for any sealants or caulk related to this TRADE CONTRACTOR's scope of work.
10. This TRADE CONTRACTOR shall be responsible for all layout work, measuring and field dimensioning associated with this Trade Contractor's work.

NOTE: This contractor shall be solely responsible for the field measurement and verification, in a timely manner, in order to deliver and install casework per the project schedule included in this manual. Drywall might not be installed prior to field measurement.

11. This TRADE CONTRACTOR shall be responsible for all floor and/or wall preparation required for the work of this TRADE CONTRACTOR. Start of work by this trade contractor on top of or against concrete/masonry/drywall or any other surface

acknowledges this trade contractor's acceptance of quality and completeness of adjacent surface.

12. This TRADE CONTRACTOR shall be responsible for and compliant with all specified requirements including but not limited to all: Performance Requirements, Submittals, QA, Testing, Training, QC, and Extra Materials specified and pertaining to this trade contractor's work as noted in the plans and specifications.

NOTE: This TRADE CONTRACTOR shall be responsible for providing all shop drawings, submittals and mock-up's per project specifications in a timely manner.

NOTE: This TRADE CONTRACTOR shall be responsible for furnishing and delivering any and all extra materials specified to owner as listed in the specifications and shown on the construction documents properly packaged and labeled. Coordinate storage location with Construction Manager prior to delivery.

13. This TRADE CONTRACTOR shall be responsible for protecting any and all casework and related materials and equipment on-site and as specified: prior to installation, during installation and/or until final acceptance by Construction Manager.
14. All materials to be staged in approved location by Construction Manager and owner. This TRADE CONTRACTOR shall be responsible for coordinating staging/storing location with Construction Manager prior to any onsite delivery.
15. This TRADE CONTRACTOR to provide sufficient equipment, material, skilled manpower, supervision and/or premium time/shift work (all without additional compensation) as may be required to complete the work of this Trade Contractor in accordance with the overall project schedule.
16. This TRADE CONTRACTOR is responsible to coordinate with other trades (Electrical, Plumbing, Carpentry, etc) to insure proper installation of casework.
17. This TRADE CONTRACTOR is responsible to provide all ladders, scaffolding, hoisting, lifts, etc. necessary to complete work in accordance with project schedule.
18. All mobilizations and demobilizations related costs of this TRADE CONTRACTOR are to be included without consideration of additional compensation.

ALLOWANCES, BOND, & ALTERNATES

- 19. This TRADE CONTRACTOR **shall include an allowance of \$30,000.00 in their base bid** to account for any unforeseen conditions. Contract amounts will be adjusted by change order for amounts greater or less than the allowance. Allowance to be utilized only at the direction of Construction Manager.
- 20. This TRADE CONTRACTOR will be required to provide a Performance and Payment Bond for their work in accordance with 00201 of the General Conditions.

ACCEPTANCE

Accepted as listed above in addition to terms and conditions of the original construction documents on which the bid was based.

Company: Wight Construction Services, Inc.
2500 North Frontage Road
Darien, IL 60561

Signed: _____

Printed Name: _____

Position: _____

Date: _____

END OF SECTION 003000 –Scope

**BG11 BP101 SCOPE OF WORK FOR WINDOW TREATMENTS
PHASE C - NORTH HIGH SCHOOL**

Scope – This TRADE CONTRACTOR’s scope shall include but not be limited to the scope listed below. Please see entirety of bid documents for all scope requirements.

1. This TRADE CONTRACTOR shall reference General, Existing Architectural, Architectural Demolition, Architectural, Kitchen, and Technology Sheets included in this Bid Group 11 as they relate to Window Treatments. This TRADE CONTRACTOR shall read all Notes and General Notes included in the drawings as they pertain to this scope of work. This TRADE CONTRACTOR shall review the project SCHEDULE included in this project manual and provide sufficient manpower to complete this trade contractor’s scope of work within the designated durations provided.
2. **Note: This TRADE CONTRACTOR’S scope of work shall be limited to those areas as indicated on plans for Phase C as shown as Bid GROUP 10 on the the Architectural Drawings (Even though this is BG 11). Reference all Construction Exhibits and understand that this is Phase 3 of 3 phases of the Master Facility Plan, thus some drawings may include areas of work not to be included in this scope of work.**

Note: There are phased areas of work that occur per the Construction Schedule. This TRADE CONTRACTOR will need to properly staff the project to meet the durations of the schedule. Failure to do so will result in backcharge to expedite other TRADES.

3. This TRADE CONTRACTOR shall be responsible for furnishing and installing all materials, skilled and/or licensed labor, equipment, tools, etc... to complete all aspects of this trade contractor’s work for Window Treatments including all **Manual & Motor Operated Window Shades with Single Roller** as listed in the specifications and shown on the construction documents.

NOTE: This shall include all blackout shades specified on the drawings.

NOTE: This shall include motorized shades shown on A3.02C, A3.03C, and A5.11

NOTE: Refer to ceiling plans for locations of window shades.

4. This TRADE CONTRACTOR is responsible for the Window Treatments as specified in Section: 122413 – Roller Window Shades and as shown in the Construction Documents.
5. This TRADE CONTRACTOR shall be responsible for all layout work, measuring and field dimensioning associated with this Trade Contractor's work.

NOTE: This TRADE CONTRACTOR shall be responsible to coordinate location of any required blocking with the GENERAL CARPENTRY CONTRACTOR.

6. This TRADE CONTRACTOR shall be responsible for any and all associated hardware, accessories, controls, control panels, etc... as needed for a complete installation.
7. This TRADE CONTRACTOR shall be responsible for furnishing and delivering any and all attic stock to owner as listed in the specifications and shown on the construction documents.

00300-1

- 8. This TRADE CONTRACTOR is responsible to provide all ladders, scaffolding, hoisting, lifts, etc... necessary to complete work in accordance with project schedule.

ALLOWANCES, BOND, & ALTERNATES

- 1. **Alternate #1:** This TRADE CONTRACTOR shall provide a DEDUCT alternate to remove the motorized shades & all components shown on A3.02C, A3.03C, and A5.11 from scope of work.
- 2. This TRADE CONTRACTOR will be required to provide a Performance and Payment Bond for their work in accordance with 00201 of the General Conditions.

ACCEPTANCE

Accepted as listed above in addition to terms and conditions of the original construction documents on which the bid was based.

Company: Wight Construction Services, Inc.
2500 North Frontage Road
Darien, IL 60561

Signed: _____
Printed Name: _____
Position: _____
Date: _____

END OF SECTION 00300 –Scope

**BG11 BP102 SCOPE OF WORK FOR LOW VOLTAGE, SECURITY, PAGING & DATA –
PHASE C - NORTH HIGH SCHOOL**

Scope – This TRADE CONTRACTOR's scope shall include but not be limited to the scope listed below. Please see entirety of bid documents for all scope requirements.

1. This TRADE CONTRACTOR shall reference ALL General, Logistics Plan, Architectural, Furniture, AV, SS and Technology Sheets included in this Bid Group 11 as they relate to Low Voltage, Security, Paging and Data. This TRADE CONTRACTOR shall read all Specification Sections in this manual as well as Notes and General Notes included in the drawings as they pertain to this scope of work. This TRADE CONTRACTOR shall review the project SCHEDULE included in this project manual and provide sufficient manpower and equipment to complete this trade contractor's scope of work within the designated durations provided.

Note: This TRADE CONTRACTOR'S scope of work shall be limited to those areas as indicated on plans for Phase C as shown as Bid GROUP 10 on the the Architectural Drawings (Even though this is BG 11). Reference all Construction Exhibits and understand that this is Phase 3 of 3 phases of the Master Facility Plan, thus some drawings may include areas of work not to be included in this scope of work.

Note: There are phased areas of work that occur per the Construction Schedule. This TRADE CONTRACTOR will need to properly staff the project to meet the durations of the schedule. Failure to do so will result in backcharge to expedite other TRADES.

2. This TRADE CONTRACTOR shall be responsible for furnishing and installing all materials, skilled and/or licensed labor, equipment, tools, etc... to complete all aspects of this TRADE CONTRACTOR's work for the complete Technology package for Data, Telecom, Access Control, Security, Intercom and Paging components including but not limited to cables, fiber optic, cable trays, UTP's, wiring of WAP's, wire management, patch cords, jacks, plates, wiring blocks, cameras, switches, paging speakers, microphones, wallphones, analog wall clocks, digital clocks, wall mounted paging speaker and digital clocks, control panels, workstations, head end equipment, etc... all work as listed in the specification division 27 and shown on the construction documents.

NOTE: This TRADE CONTRACTOR shall be responsible for INSTALL AND CABLING of the OWNER provided Wireless Access Points (WAPs). WAPs to be installed by this TRADE CONTRACTOR. Refer to T0.00 and specifications for further detail and instructions.

NOTE: This TRADE CONTRACTOR shall **NOT** be responsible for furnishing or installing AV components/ system. This scope is by the AV TRADE CONTRACTOR.

NOTE: This TRADE CONTRACTOR shall assume installing all new plenum rated cabling in the areas that have been noted to verify if existing cabling can be reused.

NOTE: This TRADE CONTRACTOR shall be responsible for all the security items shown at eh west Athletic Entrance (Just north of Phase B Gym Addition). Including all programming and coordination of the Automatic Door Operators including any wiring to intergate the relocated card reader to the Door Operators.

00300-1

3. This TRADE CONTRACTOR shall be responsible for furnishing and installing all materials, skilled and/or licensed labor, equipment, tools, etc... to complete all aspects of this trade contractor's work for the complete **CCTV (Video Surveillance System)** and all associated components including all cameras (fixed view, panamorphic, PTZ, etc...), camera mounts as specified (including associated mounting hardware), camera housings, 24v power supply panel(s), NVR (including software), server(s), keyboard, flatscreen(s), monitor(s), DVD recorder(s), etc... all work as listed in the specification division 28 and shown on the construction documents.

NOTE: This TRADE CONTRACTOR **is** responsible for the furnish and install of the associated raceways, conduits, boxes, and all required rough-in materials for these systems. Floor boxes shown on the Electrical Drawings will be provided and installed by the ELECTRICAL CONTRACTOR.

NOTE: This TRADE CONTRACTOR shall **NOT** be responsible for fire stopping/ acoustically sealing thru wall penetrations in rated walls as indicated on construction documents and/or as specified in the project manual. This work is to be completed by the **GENERAL TRADES BID PACKAGE**.

NOTE: This TRADE CONTRACTOR shall bond and ground all items listed in General Notes on S0.00 and T0.00.

4. This TRADE CONTRACTOR shall install all materials in strict accordance with all applicable rules and regulations of 2015 IBC including all local amendments and per all applicable codes as listed on Code Plans.
5. This TRADE CONTRACTOR shall provide and install all data racks, patch panels, punch down blocks, cable trays, Coaxial Cabling (CATV/SATV), CAT 6 cabling (plenum and non-plenum rated), fiber optic cabling, Patch Cords, telephone cabling, Innerduct (if applicable), terminations, testing, etc... as required within the specifications and indicated on drawings.
6. This TRADE CONTRACTOR shall review and become familiar with ALL documents included in this bid group. This TRADE CONTRACTOR shall furnish, install, complete and/or otherwise comply with all work as noted and or implied by the following: All Specification sections in Divisions 27 & 28, General Notes on Sheet T0.0, SS0.00, AV0.00, all sheets under the Technology Scope and applicable sheets under the Electrical Scope.

NOTE: This TRADE CONTRACTOR shall be responsible for any drilling of door frames or other surfaces/materials for installation of equipment by this TRADE CONTRACTOR including but not limited to card readers and access control systems.

7. This TRADE CONTRACTOR is required to provide all required warranties, testing, as-builts as required in the drawings & specifications.
8. This TRADE CONTRACTOR shall be responsible for all labeling of jacks, plates, cables, equipment, etc... as required within the specifications and as indicated on the drawings, per Construction Manager direction (verify numbering and tagging sequence with Construction Manager).
9. This TRADE CONTRACTOR shall include any and all required programing, controls, etc... as required for fully operational system(s).

00300-2

10. This TRADE CONTRACTOR shall be responsible for all clip hangers, angles, and miscellaneous metal of any nature, which is required for the work of this TRADE CONTRACTOR.
11. This TRADE CONTRACTOR shall complete all pre-construction due diligence required for the work of this trade contractor including but not limited to installation, resolve/coordinate any conflicts with other work, and ensure proper clearances and ceiling heights.
12. This TRADE CONTRACTOR shall be responsible for protecting any and all Technology related materials and equipment on-site and as specified: prior to installation, during installation and/or until final acceptance by Construction Manager.
13. This TRADE CONTRACTOR shall be responsible for and compliant with all specified requirements including but not limited to all: Performance Requirements, Submittals, QA, Testing, Training, QC, and Extra Materials specified and pertaining to this trade contractor's work as noted in the plans and specifications.

NOTE: This TRADE CONTRACTOR's Guarantee/warranty period of equipment will not start until after final acceptance, including any and all equipment utilized before final acceptance.
14. This TRADE CONTRACTOR is responsible to provide all ladders, scaffolding, hoisting, lifts, etc. necessary to complete work in accordance with project schedule.
15. This TRADE CONTRACTOR to perform under guidelines of phasing and scheduling. The schedule contained in this Bid Group may be updated by future adjustments that will become part of said contractor's agreement.
16. This TRADE CONTRACTOR shall provide proper protection of all flooring and adjacent surfaces. Any damage will be responsibility of this TRADE CONTRACTOR.
17. All mobilizations and demobilizations related costs of this TRADE CONTRACTOR are to be included without consideration of additional compensation.
18. This TRADE CONTRACTOR shall perform daily cleanup operations and shall comply with all OSHA safety requirements.
19. This TRADE CONTRACTOR shall be responsible for protecting any and all Painting/ Sealing related materials and equipment on-site and as specified: prior to installation, during installation and/or until final acceptance by Construction Manager. Refer to specifications for further detail.

00300-3

ALLOWANCES, BOND, & ALTERNATES

- 20. This TRADE CONTRACTOR **shall include an allowance of \$50,000.00 in their base bid** to account for any unforeseen conditions. Contract amounts will be adjusted by change order for amounts greater or less than the allowance. Allowance to be utilized only at the direction of Construction Manager.
- 21. This TRADE CONTRACTOR will be required to provide a Performance and Payment Bond for their work in accordance with 00201 of the General Conditions.

ACCEPTANCE

Accepted as listed above in addition to terms and conditions of the original construction documents on which the bid was based.

Company: Wight Construction Services, Inc.
2500 North Frontage Road
Darien, IL 60561

Signed: _____

Printed Name: _____

Position: _____

Date: _____

END OF SECTION 00300 –Scope

BG11 BP103 SCOPE OF WORK FOR A/V – PHASE C - NORTH HIGH SCHOOL

Scope – This TRADE CONTRACTOR’s scope shall include but not be limited to the scope listed below. Please see entirety of bid documents for all scope requirements.

1. This TRADE CONTRACTOR shall reference ALL General, Logistics Plan, Exhibits, Architectural, AV, SS and Technology Sheets included in this Bid Group 11 as they relate to Audio/ Visual Systems. This TRADE CONTRACTOR shall read all Specification Sections in this manual as well as Notes and General Notes included in the drawings as they pertain to this scope of work. This TRADE CONTRACTOR shall review the project SCHEDULE included in this project manual and provide sufficient manpower and equipment to complete this trade contractor’s scope of work within the designated durations provided.

Note: This TRADE CONTRACTOR’S scope of work shall be limited to those areas as indicated on plans for Phase C as shown as Bid GROUP 10 on the the Architectural Drawings (Even though this is BG 11). Reference all Construction Exhibits and understand that this is Phase 3 of 3 phases of the Master Facility Plan, thus some drawings may include areas of work not to be included in this scope of work.

Note: There are phased areas of work that occur per the Construction Schedule. This TRADE CONTRACTOR will need to properly staff the project to meet the durations of the schedule. Failure to do so will result in backcharge to expedite other TRADES.

2. This TRADE CONTRACTOR shall be responsible for furnishing and installing all materials, skilled and/or licensed labor, equipment, tools, etc... to complete all aspects of this TRADE CONTRACTOR’s work for the AV Components including but not limited to cables, fiber optic, UTP’s, wire management, patch cords, jacks, plates, wiring blocks, switches, AV Headends/ Interfaces, HDMI Inputs/ Outputs, HDMI Transmitters/ Receivers, AUDs, HD Base Receivers, Flat Panel Displays, Flat Panel Mounts, Dual HD-SDI Jacks, Dual XLR Jacks, Touch Panels, Speakers, microphones, control panels, head end equipment, encoders, decoders, and projection screens, etc... all work as listed in the specification division 27 and shown on the construction documents.

NOTE: The Scope for this AV BP is highlighted on pages AV1.11A, AV1.11B, AV1.11C, AV2.12, and AV2.13. All work shown on these drawings is part of the this TRADE CONTRACTORS scope of work.

NOTE: The Projection Screen in Dining Sout 1-352 has already been purchased by the owner. This TRADE CONTRACTOR shall be responsible to install this projector only. All other Projection Screens shown are to be Furnished and Installed by this TRADE CONTRACTOR. All Projectors are to be furnished and installed by the Owner.

NOTE: This TRADE CONTRACTOR **IS** responsible for the furnish and install of the associated wall conduits, boxes, and all related rough-in materials for these systems. Floor boxes shown on the Electrical Drawings will be provided and installed by the ELECTRICAL CONTRACTOR and rough in will be provided from the floor box to the nearest wall. Any horizontal (above-ceiling) or vertical (in wall) raceways and conduit shall be provided by this TRADE CONTRACTOR if required.

NOTE: This TRADE CONTRACTOR shall be responsible for installing the OWNER furnished Projection Screens, Touch Units and Displays.

NOTE: This TRADE CONTRACTOR shall **NOT** be responsible for fire stopping/ acoustically sealing thru wall penetrations in rated walls as indicated on construction documents and/or as specified in the project manual. This work is to be completed by the **GENERAL TRADES** BID PACKAGE.

NOTE: This TRADE CONTRACTOR shall bond and ground all items listed in General Notes on AV0.00.

NOTE:S

3. This TRADE CONTRACTOR shall install all materials in strict accordance with all applicable rules and regulations of 2015 IBC including all local amendments and per all applicable codes as listed on Code Plans.
4. This TRADE CONTRACTOR shall review and become familiar with ALL documents included in this bid group. This TRADE CONTRACTOR shall furnish, install, complete and/or otherwise comply with all work as noted and or implied by the following: All Specification sections in Divisions 27 & 28, General Notes on Sheet AV0.00.
5. This TRADE CONTRACTOR is required to provide all required warranties, testing, as-builts as required in the drawings & specifications.
6. This TRADE CONTRACTOR shall be responsible for all labeling of jacks, plates, cables, equipment, etc... as required within the specifications and as indicated on the drawings, per Construction Manager direction (verify numbering and tagging sequence with Construction Manager).
7. This TRADE CONTRACTOR shall include any and all required programming, controls, etc... as required for fully operational system(s).
8. This TRADE CONTRACTOR shall be responsible for all clip hangers, angles, and miscellaneous metal of any nature, which is required for the work of this TRADE CONTRACTOR.
9. This TRADE CONTRACTOR shall complete all pre-construction due diligence required for the work of this TRADE CONTRACTOR including but not limited to installation, resolve/coordinate any conflicts with other work, and ensure proper clearances and ceiling heights.
10. This TRADE CONTRACTOR shall be responsible for protecting any and all Technology related materials and equipment on-site and as specified: prior to installation, during installation and/or until final acceptance by Construction Manager.
11. This TRADE CONTRACTOR shall be responsible for and compliant with all specified requirements including but not limited to all: Performance Requirements, Submittals, QA, Testing, Training, QC, and Extra Materials specified and pertaining to this trade contractor's work as noted in the plans and specifications.

NOTE: This TRADE CONTRACTOR's Guarantee/warranty period of equipment will not start until after final acceptance, including any and all equipment utilized before final acceptance.

NOTE: All Programming and Training of all systems is the responsibility of this TRADE CONTRACTOR.

ALLOWANCES, BOND, & ALTERNATES

- 12. This TRADE CONTRACTOR **shall include an allowance of \$25,000.00 in their base bid** to account for any unforeseen conditions. This Allowance will cover all existing demolition and salvaging of existing AV equipment. Contract amounts will be adjusted by change order for amounts greater or less than the allowance. Allowance to be utilized only at the direction of Construction Manager.
- 13. This TRADE CONTRACTOR will be required to provide a Performance and Payment Bond for their work in accordance with 00201 of the General Conditions.

ACCEPTANCE

Accepted as listed above in addition to terms and conditions of the original construction documents on which the bid was based.

Company: Wight Construction Services, Inc.
2500 North Frontage Road
Darien, IL 60561

Signed: _____

Printed Name: _____

Position: _____

Date: _____

END OF SECTION 00300 –Scope

Scope – This TRADE CONTRACTOR’s scope shall include but not be limited to the scope listed below. Please see entirety of bid documents for all scope requirements.

BG11 BP104 SCOPE OF WORK KITCHEN EQUIPMENT – PHASE C - NORTH AND SOUTH HIGH SCHOOL

1. This TRADE CONTRACTOR shall reference ALL General, Architectural, and Kitchen Service Sheets included in this Bid Group 11 as they relate to Kitchen Equipment. This TRADE CONTRACTOR shall read all Specification Sections in this manual as well as Notes and General Notes included in the drawings as they pertain to this scope of work. This TRADE CONTRACTOR shall review the project SCHEDULE included in this project manual and provide sufficient manpower and equipment to complete this trade contractor’s scope of work within the designated durations provided.
2. This TRADE CONTRACTOR shall be responsible for furnishing and installing all materials, equipment, skilled and/or licensed labor, tools, etc... to complete all aspects of this TRADE CONTRACTOR’s work for Kitchen Equipment as listed in the specifications and Kitchen (Food Service) drawings (K-series). This TRADE CONTRACTOR shall be responsible for furnishing and installing ALL equipment listed in the Equipment Schedule in Kitchen & Servery drawings and Kitchen Equipment specifications 114000, except for items that are explicitly marked “NOT IN KEC CONTRACT.”

NOTE: This TRADE CONTRACTOR is responsible for the Kitchen Equipment as specified in Food Service Equipment Specifications, 114000. This TRADE CONTRACTOR shall follow all requirements listed in the specifications.

Note: This TRADE CONTRACTOR’S scope of work shall be limited to those areas as indicated on plans for Phase C as shown as Bid GROUP 10 on the the Architectural Drawings (Even though this is BG 11). Reference all Construction Exhibits and understand that this is Phase 3 of 3 phases of the Master Facility Plan, thus some drawings may include areas of work not to be included in this scope of work.

Note: There are phased areas of work that occur per the Construction Schedule. This TRADE CONTRACTOR will need to properly staff the project to meet the durations of the schedule. Failure to do so will result in backcharge to expedite other TRADES.

3. This TRADE CONTRACTOR shall be responsible for any and all associated hardware, accessories, controls, etc... as needed for a complete installation.

NOTE: Final connections for power, ventilation, plumbing, etc...shall be by that respective TRADE CONTRACTOR but this TRADE CONTRACTOR shall coordinate and provide all required Product Data as necessary.

4. This TRADE CONTRACTOR shall leave the site in a safe and orderly manner including barricades and effective deterrents from any and all possible dangers on a daily basis and at the conclusion of this TRADE CONTRACTOR's work.
5. This TRADE CONTRACTOR shall be responsible to provide its own project layout according to the drawings, considering the benchmark locations and elevations that will be given by the Construction Manager.
6. This TRADE CONTRACTOR shall provide, on a separate form to be submitted with bid documents, a quantity take-off and cost breakdown of this bid.
7. This TRADE CONTRACTOR shall NOT be responsible for the residential built in gas ranges in the culinary arts labs.
8. This TRADE CONTRACTOR is responsible to furnish and install the MAU and Kitchen Exhaust Fan. Ductwork to these units will be provided by the Mechanical Contractor.

SITE SPECIFIC – DOWNERS GROVE SOUTH (Drawings & Spec Issued in ADD #1)

1. This TRADE CONTRACTOR shall be responsible for furnishing and installing all materials, equipment, skilled and/or licensed labor, tools, etc... to complete all aspects of this TRADE CONTRACTOR's work for Kitchen Equipment as listed in the specifications and Kitchen drawings (K-series). This TRADE CONTRACTOR shall be responsible for furnishing and installing ALL equipment listed in the Equipment Schedule in Kitchen & Served drawings and Kitchen Equipment specifications 114000, except for items that are explicitly marked "NOT IN KEC CONTRACT."

NOTE: This TRADE CONTRACTOR is responsible for the Kitchen Equipment as specified in Food Service Equipment Specifications, 114000. This TRADE CONTRACTOR shall follow all requirements listed in the specifications.

The items for DG South will need to be delivered and installed in the June of 2021.

ALLOWANCES, BOND, AND ALTERNATES

- 1. This TRADE CONTRACTOR **shall include an allowance of \$10,000.00 in their base bid** to account for any unforeseen conditions. Contract amounts will be adjusted by change order for amounts greater or less than the allowance. Allowance to be utilized only at the direction of Construction Manager.

- 2. This TRADE CONTRACTOR will be required to provide a Performance and Payment Bond for their work in accordance with 00201 of the General Conditions.

ACCEPTANCE

Accepted as listed above in addition to terms and conditions of the original construction documents on which the bid was based.

Company: Wight Construction Services, Inc.
 2500 North Frontage Road
 Darien, IL 60561

Signed: _____

Printed Name: _____

Position: _____

Date: _____

END OF SECTION 00300 –Scope

**BG11 BP105 SCOPE OF WORK FOR VINYL AND SPECIALTY GRAPHICS
PHASE C - NORTH HIGH SCHOOL**

Scope – This TRADE CONTRACTOR's scope shall include but not be limited to the scope listed below. Please see entirety of bid documents for all scope requirements.

1. This TRADE CONTRACTOR shall reference General, Existing Architectural, Architectural Demolition, Architectural, Kitchen, and Technology Sheets included in this Bid Group 11 as they relate to Vinyl and Specialty Graphics. This TRADE CONTRACTOR shall read all Notes and General Notes included in the drawings as they pertain to this scope of work. This TRADE CONTRACTOR shall review the project SCHEDULE included in this project manual and provide sufficient manpower to complete this trade contractor's scope of work within the designated durations provided.

Note: This TRADE CONTRACTOR'S scope of work shall be limited to those areas as indicated on plans for Phase C as shown as Bid GROUP 10 on the the Architectural Drawings (Even though this is BG 11). Reference all Construction Exhibits and understand that this is Phase 3 of 3 phases of the Master Facility Plan, thus some drawings may include areas of work not to be included in this scope of work.

Note: There are phased areas of work that occur per the Construction Schedule. This TRADE CONTRACTOR will need to properly staff the project to meet the durations of the schedule. Failure to do so will result in backcharge to expedite other TRADES.

2. This TRADE CONTRACTOR shall be responsible for furnishing and installing all materials, skilled and/or licensed labor, equipment, tools, etc... to complete all aspects of this trade contractor's work for Vinyl and Specialty Graphics as shown in the drawings noted as Digital Imaging wall Covering and Pressure Applied Graphic Signage and as listed in the specifications.

NOTE: This TRADE CONTRACTOR shall include any and all surface preparation on glazing required for proper application of wall covering and graphics.

3. This TRADE CONTRACTOR is responsible for the specialty graphics as specified in Section: 097226 – Digital Imaging Wall Coverings and 101423.16 – Pressure Applied Graphic Signage as shown in the Construction Documents.

NOTE: This TRADE CONTRACTOR shall be responsible for providing all shop drawings, submittals and mock-up's per project specifications in a timely manner.

4. This TRADE CONTRACTOR to provide sufficient equipment, material, skilled manpower, supervision and/or premium time/shift work (all without additional compensation) as may be required to complete the work of this Trade Contractor in accordance with the overall project schedule.
5. This TRADE CONTRACTOR shall be responsible for all layout work, measuring and field dimensioning associated with this Trade Contractor's work.
6. This TRADE CONTRACTOR is responsible to provide all ladders, scaffolding, hoisting, lifts, etc... necessary to complete work in accordance with project schedule.
7. All mobilizations and demobilizations related costs of this TRADE CONTRACTOR are to be included without consideration of additional compensation.

00300-1

ALLOWANCES, BOND, & ALTERNATES

- 1. This TRADE CONTRACTOR will be required to provide a Performance and Payment Bond for their work in accordance with 00201 of the General Conditions.

ACCEPTANCE

Accepted as listed above in addition to terms and conditions of the original construction documents on which the bid was based.

Company: Wight Construction Services, Inc.
2500 North Frontage Road
Darien, IL 60561

Signed: _____

Printed Name: _____

Position: _____

Date: _____

END OF SECTION 00300 –Scope

BID DATE: February 20th, at 1:00 p.m. (CST)
(as date/time stamped by District 99's Receptionist)

BID TO: Community High School District 99
Administrative Center
6301 Springside Avenue
Downers Grove, IL 60516

RECEIVED BY:

BID FROM: _____

BID FOR: ***Bid Group 11 Bid Package #100 – Millwork and Science Casework
Phase C***

North High School
4436 Main Street
Downers Grove, IL 60515

It is required to have one original and one copy of your bid form.

THE UNDERSIGNED:

Acknowledges receipt of:

Plans and specifications for the work indicated above.

Addenda: No. _____ dated _____
No. _____ dated _____
No. _____ dated _____
No. _____ dated _____

Having examined the site of the work, and having familiarized himself or herself with local conditions affecting the cost of the work and with all requirements of the bidding documents including Instructions to Bidders, drawings, specifications and duly issued addenda as prepared by the architect, Wight & Company, hereby agrees to perform all work and furnish all labor, material and equipment specifically required of him by the bidding documents and such additional work as may be included as related requirements in other divisions or sections of the specifications, exclusive of alternate bids.

Agrees:

To furnish and install the described material and/or services for stated lump sum price.

To hold this bid open until **90** calendar days after bid opening date.

DIVISION 0 – BIDDING & CONTRACT REQUIREMENTS
SECTION 003100 - BID FORM

To accept the provisions of the General Provisions (Project Manual Division 0 – Bidding & Contracting Requirements Section 00201) and disposition of bid security.

To enter into and execute a contract with the Owner, if awarded on the basis of this bid, and in connection therewith to:

1. Furnish all bonds and insurance required by the bidding documents.
2. Accomplish the work in accordance with the contract.
3. Complete the work within the contract time herein specified.

Completion Time:

The undersigned agrees to begin construction immediately, or as directed by the Construction Manager, upon notice of contract award and to perform the following components of the work in accordance with the Construction Manager's Construction. This schedule is bound in the Project Manual. See attached scope of work in section 0300.

SCOPE OF WORK:

The work in this agreement (without additional compensation) shall include, but shall not necessarily be limited to, all skilled labor, supervision, premium time, materials, tools, equipment, plant, supplies, samples, shop drawings, design/engineering drawings, layout, transportation, supervision, contributions, insurance, taxes (if applicable), compliance with all agencies (City / Village, County, State, Federal and/or any other jurisdictional agency, as may be required) and/or all services and facilities necessary and/or required for the performance of all Work shown, detailed, and/or implied by the following documents and as defined herein.

It is understood that this Trade Contractor shall perform the Work for a complete and operational system as indicated or implied in all Contract Documents. It is recognized and understood that the documents upon which the bid is based are at a conceptual phase and this Contractor who has certain skills and judgments based upon his knowledge of techniques, procedures, systems, general state of the art of his specialty is expected to include in the scope of work, all items required in order to carry out a complete and functional system whether or not shown or described in the contract documents. This contract will be awarded on the basis of such documents with the understanding that this contractor is to furnish and install all items required for the proper completion of this work without adjustment to this contract price. No extra payments shall be made of claims entertained as a result of such items, unless it can be clearly demonstrated to be added scope to the contract and beyond the original intent of the documents.

Contractor to provide all Trade Contract work referenced in:

1. Any sheet of this bid group package including (reference Division 0 – Bidding and Contract Requirements, Section 00200 – Notice to Bidders).
2. Specification 00300 Bid Packages Scope Document.

WORK BASE BID: For providing all work including all allowances as required for the completion of the construction of the base bid project as shown on the drawings and specifications and NOT including alternate bids and/or contractor's proposed alternates and substitutes.

BASE BID

TOTAL BASE BID AMOUNT NORTH HIGH SCHOOL MASTER FACILITY PLAN

_____ Dollars (\$ _____)

1. This TRADE CONTRACTOR shall include an allowance of **\$30,000.00 in their base bid** to account for any unforeseen conditions. Contract amounts will be adjusted by change order for amounts greater or less than the allowance. Allowance to be utilized only at the direction of Construction Manager.

BONDS:

This TRADE CONTRACTOR will be required to provide a Performance and Payment Bond for their work in accordance with 00201 of the General Conditions.

Award Basis:

The project will be awarded based upon the attached Evaluation Criteria, Section 301a. Owner and Construction Manager alternate's may be considered to find the most qualified bidder if the result of combining the base bid and the selected alternate(s) is the most qualified bid, and is to the benefit of the owner.

Each of the following amounts for alternate construction includes the entire cost of such construction, except as otherwise noted. Acceptance of any or all of the alternates for inclusion in the contract is the sole prerogative of the owner.

All additional costs due to the alternates are included in the amount to be added to the base bid, so that no additional costs will be borne by the owner due to acceptance of alternates. This alternate price is not to be included in the base bid price.

Owner Requested Alternates:

Each of the following amounts for alternate construction includes the entire cost of such construction, except as otherwise noted. Acceptance of any or all of the alternates for inclusion in the contract is the sole prerogative of the owner.

All additional costs due to the alternates are included in the amount to be added to the base bid, so that no additional costs will be borne by the owner due to acceptance of alternates.

Proposed Alternates: (Contractors Proposed Alternates)

Item Specified	Proposed Alternate	Change in Bid Price
1. _____	_____	_____
2. _____	_____	_____
3. _____	_____	_____

Owner Requested Unit Prices/Allowances (as applicable to this Trade Contractor's scope of work) (additive or deductive).

This trade contractor includes _____ dumpsters for all refuse caused by this trade contractor's work in the amount of _____ Dollars (\$ _____) Note: trade contractors are to include in their bid form submittal the quantity of dumpsters required to complete their work and the cost associated with same. Dumpster costs will be subtracted by change order. Dumpsters will be procured and managed by Construction Manager. Note: Dumpster use in excess of that proposed by this Trade Contractor will be adjusted by back charge.

Owner Requested Scheduling Information:

Note: The work of this Trade Contractor is to be completed in accordance with the overall project schedule as identified elsewhere in this project manual and/or as subsequently directed by Construction Manager. This Trade Contractor shall submit a proposed submittals list/schedule/material log within five (5) calendar days of Notice To

Proceed.

1. Shop drawings / Submittal for this trade contractor will be submitted within 10 calendar days of receipt of notice to proceed.

Bid Acceptance:

If written notice of the acceptance of this bid is mailed, telegraphed or delivered to the undersigned within the time noted herein, after the date of opening of bids or at any time thereafter before this bid is withdrawn, the undersigned agrees that he will execute a construction contract in accordance with the bids as accepted.

The Owner reserves the right to award the contract to its best interests, review and accept any and all value engineering alternatives, negotiate with the lowest responsible bidder, to reject any or all bids, to waive any informalities in bidding and to hold all bids for the bid guarantee period. The Owner reserves the right to award separate contracts for any of the items of work bid herein.

Bid Deposit:

The undersigned furnishes herewith, as required in the Instructions to Bidders, a bid deposit in the amount of ten percent (10%) of the amount bid in the form of Cashier's Check, or Certified Check, made payable to the Owner or Bid Bond, naming the Owner as obligee. (Bidder to check form of deposit furnished.)

It is understood and agreed that should the undersigned fail to enter into a contract with the Owner or furnish acceptable contract security within the time and in the manner herein provided, the bid deposit shall be retained by the Owner as liquidated damages and not as a forfeiture. As it is impossible to determine precisely an exact amount of damages the Owner will sustain, it is agreed that the bid deposit is a fair and equitable estimate of such damages.

REPRESENTATIONS AND CERTIFICATIONS:

The bidder makes the following representations and certifications as part of his bid on the project herein identified in the Bid Form. In the case of a joint venture bid, each party represents and certifies as to his own organization.

AVAILABILITY. The number and amount of contracts and awards pending which I am and/or will be obligated to perform, now and during the course of the project, will not interfere with or hinder the timely prosecution of my work.

SURETY. I have notified a Surety Company that I am submitting a bid for work to be performed on the project. The Surety Company has agreed to issue a performance and labor and material payment bond for my work, if my bid is accepted and the contract awarded to me.

INDEPENDENT PRICE DETERMINATION. The contract sum in this bid has been arrived at independently, without consultation, communication or agreement for the purpose of restricting competition.

PREVAILING WAGE. The contractor and each subcontractor shall pay not less than the general prevailing rate of hourly wages for work of a similar character in the locality in which the work is performed and not less than general prevailing rate of hourly wages for legal holidays and overtime work in the performance of work under this contract, as established by the Illinois Department of Labor, pursuant to an act of the General Assembly of the State of Illinois approved June 26, 1941 as amended according to Section 820 ILCS 130/1.

Pursuant to Section 820 ILCS 130/5, the contractor and each subcontractor shall keep an accurate record showing the names and occupation of all laborers, workers and mechanics employed by them, and also showing the actual hourly wages paid to each such individual, which record shall be open at all reasonable hours to inspection by the Owner, its officers and agents, and to agents of the Illinois Department of Labor.

The contractor and each subcontractor hereby agree, jointly and severally, to defend, indemnify and hold harmless the Owner from any and all claims, demands, liens or suits of any kind or nature whatsoever (including suits for

DIVISION 0 – BIDDING & CONTRACT REQUIREMENTS
SECTION 003100 - BID FORM

injunctive relief) by the Illinois Department of Labor under the Illinois Prevailing Wage Act, Section 820 ILCS 130/1., or by any laborer, worker or mechanic employed by the contractor or the subcontractor who alleges that he has been paid for his services in a sum less than prevailing wage rates required by Illinois law. The Owner agrees to notify the contractor or subcontractor of the pendency of any such claim, demand, lien or suit.

DIVISION 0 – BIDDING & CONTRACT REQUIREMENTS
SECTION 003100 - BID FORM

By submitting a bid, each bidder agrees to waive any claim it has or may have against the Owner, the Architect, Engineer, Construction Manager and their respective employees, arising out of or in connection with the administration, evaluation, or recommendation of any bid; waiver of any requirements under the Bid Documents; or the Contract Document; acceptance or rejection of any bids; and award of the Contract.

Signature:

Respectfully submitted this _____ day _____, 2019

Type of Firm (Bidder to indicate)

_____ Individual

_____ Partnership

_____ Corporation

_____ Joint Venture

_____ Other

(Firm Name)

(Address)

(CORPORATE SEAL)

(Telephone Number) (FAX)

(E-mail Address)

(Bidder's Signature)

(Title)

Subscribed and sworn to me
this _____ day of _____, 2019

NOTE: All pages of this bid form must be returned with your proposal. Failure to do so shall disqualify your bid.

CERTIFICATE OF BIDDER ELIGIBILITY

720 ILCS 5/33E-11 REQUIRES THAT ALL CONTRACTORS BIDDING FOR PUBLIC AGENCIES IN THE State of Illinois certify that they are not barred from bidding on public contracts for bid rigging or bid rotation.

The following certification must be signed and submitted with bidder's bid proposal. FAILURE TO DO SO MAY RESULT IN DISQUALIFICATION OF THE BIDDER.

_____, as part of its bid for the _____ work for Community High School District 99, Downers Grove, Illinois, DuPage County, Illinois certified that said contractor is not barred from bidding on the aforementioned contract as a result of violation of either 720 ILCS 5/33E-3 or 720 ILCS 5/33-E4.

Firm: _____

By: _____
(Signature)

(Printed Name & Title)

SUBSCRIBED AND SWORN TO before me

This _____ day of _____, 2019

NOTARY PUBLIC

**CRIMINAL CODE CERTIFICATION
AS REQUIRED BY:
STATE OF ILLINOIS CRIMINAL CODE OF 2012, 720 ILCS 5/33E-11**

I, _____ the individual whose signature appears below on this bid/contract
for _____ hereby certify that the bidding
party/contracting party is not barred from bidding on the contract as a result of a violation of either Section 33E-3 or
Section 33E-4 of 720 ILCS 5/33E-3 or 5/33E-4 of the Illinois Compiled Statutes, as amended.

By: _____
Authorized Agent of Contractor (name and title)

SUBSCRIBED AND SWORN to before
me this ____ day _____, 20__.

Notary Public

EQUAL EMPLOYMENT OPPORTUNITY

Section I. This EQUAL EMPLOYMENT OPPORTUNITY CLAUSE is required by the Illinois Human Rights Act and the Rules and Regulations of the Illinois Department of Human Rights published at 44 Illinois Administrative Code Section 750, *et seq.*

Section II. In the event of the Contractor's noncompliance with any provision of this Equal Employment Opportunity Clause, the Illinois Human Rights Act, or the Rules and Regulations of the Department of Human Rights (hereinafter referred to as the Department) the Contractor may be declared ineligible for future contracts or subcontracts with the State of Illinois or any of its political subdivisions or municipal corporations, and this Contract may be canceled or voided in whole or in part, and other sanctions or penalties may be imposed or remedies involved as provided by statute or regulation.

During the performance of this Agreement, the Contractor agrees:

A. That it will not discriminate against any employee or applicant for employment because of race, color, religion, sex, sexual orientation, national origin or ancestry, citizenship status, age, physical or mental disability unrelated to ability, military status or an unfavorable discharge from military service; and further that it will examine all job classifications to determine if minority persons or women are underutilized and will take appropriate affirmative action to rectify any such underutilization.

B. That, if it hires additional employees in order to perform this Contract, or any portion hereof, it will determine the availability (in accordance with the Department's Rules and Regulations) of minorities and women in the area(s) from which it may reasonably recruit and it will hire for each job classification for which employees are hired in such a way that minorities and women are not underutilized.

C. That, in all solicitations or advertisements for employees placed by it or on its behalf, it will state that all applicants will be afforded equal opportunity without discrimination because of race, color, religion, sex, sexual orientation, marital status, national origin or ancestry, citizenship status, age, or physical or mental handicap unrelated to ability, military status or an unfavorable discharge from military service.

D. That it will send to each labor organization or representative of workers with which it has or is bound by a collective bargaining or other agreement or understanding, a notice advising such labor organization or representative of the Vendor's obligations under the Illinois Human Rights Act and Department's Rules and Regulations. If any labor organization or representative fails or refuses to cooperate with the Contractor in its efforts to comply with the Act and Rules and Regulations, the Contractor will promptly notify the Department and the contracting agency and will recruit employees from other sources when necessary to fulfill its obligations under the Contract.

E. That it will submit reports as required by the Department's Rules and Regulations, furnish all relevant information as may from time to time be requested by the Department or the contracting agency, and in all respects comply with the Illinois Human Rights Act and Department's Rules and Regulations.

F. That it will permit access to all relevant books, records, accounts and work sites by personnel of the contracting agency and Department for purposes of investigation to ascertain compliance with the Illinois Human Rights Act and Department's Rules and Regulations.

G. That it will include verbatim or by reference the provisions of this Equal Employment Opportunity Clause in every subcontract it awards under which any portion of this Contract obligations are undertaken or assumed, so that such provisions will be binding upon such subcontractor. In the same manner as the other provisions of this Agreement, the Contractor will be liable for compliance with applicable provisions of this clause by such subcontractors; and further it will promptly notify the contracting agency and the Department in the event any subcontractor fails or refuses to comply therewith. In addition, the Contractor will not utilize any subcontractor declared by the Illinois Human Rights Department to be ineligible for contracts or subcontracts with the State of Illinois or any of its political subdivisions or municipal corporations.

ACKNOWLEDGED AND AGREED TO:

By: _____
Authorized Agent of Contractor (name and title)

DATE: _____

SEXUAL HARASSMENT POLICY

_____, having submitted a bid for _____ (Name of Contractor)
_____ to Community High School District No. 00, hereby
certifies that said contractor has a written sexual harassment policy in place in full compliance with 775 ILCS 5/2-
105 (A) (4).

By: _____
Authorized Agent of Contractor (name and title)

SUBSCRIBED AND SWORN to before
me this _____ day _____, 20____.

Notary Public

TAX CERTIFICATION

I, _____, having been first duly sworn depose and state as follows:

I, _____, am the duly authorized agent for
_____ which has submitted a proposal to Community
High School District No. 99 for

_____ and I hereby certify that
_____ is not delinquent in the payment of any tax administered by the
Illinois Department of Revenue, or if it is:

a. it is contesting its liability for the tax or the amount of tax in accordance with procedures established by the appropriate Revenue Act; or

b. it has entered into an agreement with the Department of Revenue for payment of all taxes due and is currently in compliance with that agreement.

By: _____
Authorized Agent of Contractor (name and title)

SUBSCRIBED AND SWORN to before
me this _____ day _____, 20__.

Notary Public

SUBSTANCE ABUSE PREVENTION ON PUBLIC WORKS PROJECTS

The Contractor certifies that it has in place a written program that meets or exceeds the program requirements of the Substance Abuse Prevention on Public Works Projects Act (Public Act 95-0635), and will provide a copy thereof to Community High School District No. 99 prior to commencement of work on the Project.

By: _____
Authorized Agent of Contractor (name and title)

SUBSCRIBED AND SWORN to before
me this ____ day _____, 20__.

Notary Public

**CERTIFICATE REGARDING
EMPLOYMENT OF ILLINOIS WORKERS ON PUBLIC WORKS**

_____ agrees if at the time the Agreement is executed, or if during the term of the Agreement, there is excessive unemployment in Illinois as defined in the Employment of Illinois Workers on Public Works Act, 30- ILCS 570/0/01 et seq., as two consecutive months of unemployment exceeding 5%, then _____ agrees to employ Illinois laborers in accordance with the Employment of Illinois Workers on Public Works Act. An "Illinois laborer" is defined as any person who has resided in Illinois for at least thirty (30) days and intends to become or remain an Illinois resident.

Firm: _____

By: _____
(Signature)

(Printed Name & Title)

SUBSCRIBED AND SWORN TO before me

This _____ day of _____, 2019

NOTARY PUBLIC

PREVAILING WAGE AFFIDAVIT

AFFIDAVIT: "I (we) hereby certify and affirm that if awarded a contract with Community High School District 99, we will comply fully with the "Illinois Prevailing Wage Act (Ill. Rev. Stat., 1987 Ch. 48, Sections 398 s-1-12 as amended by Public Act 86-693 and 86-799 effected January 1, 1990, and any other amendments effective thereafter)". We further understand that current prevailing wage standards are included in the Supplementary General Conditions.

The following affidavit must be signed and submitted with bidder's bid proposal. FAILURE TO DO SO MAY RESULT IN DISQUALIFICATION OF THE BIDDER.

_____, as part of its bid for the _____ work for Community High School District 99, Downers Grove, Illinois, certifies that said contractor is not barred from bidding on the aforementioned contract as a result of a violation of the Illinois Prevailing Wage Act (Ill. Rev. Stat., 1987 Ch. 48, Sections 398 s-1-12 as amended by Public Act 86-693 and 86-799 effected January 1, 1990).

Firm: _____

By: _____
(Signature)

(Printed Name & Title)

SUBSCRIBED AND SWORN TO before me

This _____ day of _____, 2019

NOTARY PUBLIC

NON-COLLUSION AFFIDAVIT

AFFIDAVIT: "I (we) hereby certify and affirm that my (our) proposal was prepared independently for this project and that it contains no fees or amounts other than that for the legitimate execution of this work as specified and that it includes no understanding or agreements in restraint of trade."

The following affidavit must be signed and submitted with bidder's bid proposal.
FAILURE TO DO SO MAY RESULT IN DISQUALIFICATION OF THE BIDDER.

_____, as a part of its bid for the _____ work for
Community High School District 99, Downers Grove, Illinois, certifies that said Contractor is not barred from bidding
on the aforementioned contract as a result of a violation of the above Non-Collusion Affidavit.

Firm: _____

By: _____
(Signature)

(Printed Name & Title)

SUBSCRIBED AND SWORN TO before me

This _____ day of _____, 2019

NOTARY PUBLIC

Criminal Background Investigations

Contractor hereby represents, warrants and certified that no officer or director thereof has any knowledge that any employee thereof has been convicted of committing or attempting to commit "Criminal Code of 1961," 720 ILCS, Sections 5/11-6 (Indecent solicitation of a child), 5/11-9 (Public indecency), 5/11-14 (Prostitution), 5/11-15 (Soliciting for a prostitute), 5/11-15.1 (Soliciting for a juvenile prostitute), 5/11-19 (Pimping), 5/11-19.1 (Juvenile pimping), 5/11-19.2 (Exploitation of a child), 5/11-20 (Obscenity), 5/11-20.1 (Sexual assault), 5/12-14 (Aggravated criminal sexual assault), 5/12-15 (Criminal sexual abuse), and 5/120-16 (Aggravated criminal sexual abuse), and/or those offenses defined in the "Cannabis Control Act," 720 ILCS, 550/1 et seq. (except the "Illinois Controlled Substances Act," 720 ILCS 570/100 et seq. and/or any offense committed or attempted in any other state or against the laws of the United States, which if committed or attempted in this State, would have been punishable as one or more of the foregoing offenses.

Contractor further agrees that it shall not employ any person who have or may have direct, daily contact with the pupils of any school in the district, and for whom a criminal background investigation has not been conducted pursuant hereto, and further represents and agrees that all applicants for any such employment shall furnish with their applications the attached written "Authorization for Criminal Background Information" form authorizing the Board of Education to request a criminal background investigation of said applicant pursuant to Section 5/10-21.9 of the School Code of Illinois and to receive criminal history record information pursuant thereto to determine if the applicant has been convicted of committing or attempting to commit any of the criminal or drug offenses enumerated above. Contractor further agrees to submit with said authorization payment for any costs and expenses associated with the criminal background investigation.

Contractor further represents, warrants, and certifies that no applicant for employment with respect to whom the criminal investigation reveals any conviction for committing and/or attempting to commit any of the above enumerated offenses shall be employed thereby in any position that involves or may involve contact with the students of the school district.

This certification is executed on the date hereinafter indicated by the designated contractor by its duly authorized officer.

Firm: _____

By: _____
(Signature)

(Printed Name & Title)

Date: _____

Criminal Background Investigation

The undersigned hereby authorizes in Board of Education of Community High School District 99, Downers Grove, Illinois, to request a criminal background investigation from the Illinois State Police, pursuant to Section 5/10-21.9 of the School Code of Illinois, 105 ILCS 5/10-21.9 and to receive criminal history record information pursuant thereto.

By: _____
(Signature of Applicant of Employee)

(Printed or Typed Name of Applicant Employee)

Date: _____

BUSINESS CLASSIFICATION

a) Business Entity (check one)

Corporation (Publicly held)* Not-for-Profit* Government Agency/Public Institution*
 Corporation (Privately held) Partnership Sole Proprietor

* If checked, do not complete section III (b) and (c) below.

b) Business Ownership (check one) If minority or woman owned, attach copy of certification evidence.

Large Business: Male Owned Woman Owned
Small Business: Male Owned Woman Owned

BUSINESS DEFINITIONS

Small Business Concern - an independently owned and operated concern certified, or certifiable, as a small business by the Federal Small Business Administration (SBA). Standard Industrial Classification (SIC) codes may be found in the Federal Acquisition Regulations, Section 19.102 or in the Federal Procurement Regulations, Section 1-1.701.

Small Disadvantaged or Minority Business Concern - a small business concern which is at least fifty-one percent (51%) owned by one or more socially and economically disadvantaged individuals or in the case of any publicly owned business, at least fifty-one percent (51%) of the stock of which is owned by such individuals; and whose management and daily business operations are controlled by one or more of such individuals. Business owners who certify that they are members of named groups (Black Americans, Hispanic Americans, Native Americans, Asian-Pacific Americans) are considered socially and economically disadvantaged.

Woman-Owned Business - a business concern that is at least fifty-one percent (51%) owned by a woman or women who also control and operate it. "Control" in this context means exercising the power to make policy decisions. "Operate" in this context means being actively involved in the day-to-day management.

c) Race/Ethnicity of Ownership (check one) based on definitions below.

Black Asian/Pacific or Asian/Indian Caucasian
 Hispanic Native American (American Indians, Eskimos, Aleuts and native Hawaiians)

ETHNIC GROUP DEFINITIONS

Black Americans: United States citizens whose origins are in any of the Black racial groups of Africa.
Hispanic Americans: United States citizens whose origins are in Mexico, Puerto Rico, Cuba, Portugal, Central or Central America.
Native Americans: United States citizens whose origins are in any of the original peoples of North America, i.e., American Indians, Eskimos, Aleuts and native Hawaiians.
Asian Pacific/Asian Indian Americans: United States citizens whose origins are in Japan, China, Korea, Taiwan, Cambodia, Laos, Vietnam, the Philippines, Samoa, Guam, the U.S. Trust Territories of the Pacific Islands, the Northern Mariana Islands, India, Pakistan, or Bangladesh.

I certify that the business classification and ethnicity indicated above reflects the true and correct status of this business in accordance with current Federal Small Business Administration criteria. I agree to inform Community High School District 99 immediately in writing of any changes to the information contained herein, including changes in ownership, controlling interest or operations. I understand that falsely certifying this information may result in suspension from participation in Community High School District 99 - North High School Phase II project.

Name: _____ Title: _____
(Print or Type)

Signature: _____ Date: _____

END OF SECTION 00301

BID DATE: February 20th, at 1:00 p.m. (CST)
(as date/time stamped by District 99's Receptionist)

BID TO: Community High School District 99
Administrative Center
6301 Springside Avenue
Downers Grove, IL 60516

RECEIVED BY:

BID FROM: _____

BID FOR: ***Bid Group 11 Bid Package #101 – Window Treatments
Phase C***

North High School
4436 Main Street
Downers Grove, IL 60515

It is required to have one original and one copy of your bid form.

THE UNDERSIGNED:

Acknowledges receipt of:

Plans and specifications for the work indicated above.

Addenda: No. _____ dated _____
No. _____ dated _____
No. _____ dated _____
No. _____ dated _____

Having examined the site of the work, and having familiarized himself or herself with local conditions affecting the cost of the work and with all requirements of the bidding documents including Instructions to Bidders, drawings, specifications and duly issued addenda as prepared by the architect, Wight & Company, hereby agrees to perform all work and furnish all labor, material and equipment specifically required of him by the bidding documents and such additional work as may be included as related requirements in other divisions or sections of the specifications, exclusive of alternate bids.

Agrees:

To furnish and install the described material and/or services for stated lump sum price.

To hold this bid open until **90** calendar days after bid opening date.

To accept the provisions of the General Provisions (Project Manual Division 0 – Bidding & Contracting Requirements Section 00201) and disposition of bid security.

To enter into and execute a contract with the Owner, if awarded on the basis of this bid, and in connection therewith to:

1. Furnish all bonds and insurance required by the bidding documents.
2. Accomplish the work in accordance with the contract.
3. Complete the work within the contract time herein specified.

Completion Time:

The undersigned agrees to begin construction immediately, or as directed by the Construction Manager, upon notice of contract award and to perform the following components of the work in accordance with the Construction Manager's Construction. This schedule is bound in the Project Manual. See attached scope of work in section 0300.

SCOPE OF WORK:

The work in this agreement (without additional compensation) shall include, but shall not necessarily be limited to, all skilled labor, supervision, premium time, materials, tools, equipment, plant, supplies, samples, shop drawings, design/engineering drawings, layout, transportation, supervision, contributions, insurance, taxes (if applicable), compliance with all agencies (City / Village, County, State, Federal and/or any other jurisdictional agency, as may be required) and/or all services and facilities necessary and/or required for the performance of all Work shown, detailed, and/or implied by the following documents and as defined herein.

It is understood that this Trade Contractor shall perform the Work for a complete and operational system as indicated or implied in all Contract Documents. It is recognized and understood that the documents upon which the bid is based are at a conceptual phase and this Contractor who has certain skills and judgments based upon his knowledge of techniques, procedures, systems, general state of the art of his specialty is expected to include in the scope of work, all items required in order to carry out a complete and functional system whether or not shown or described in the contract documents. This contract will be awarded on the basis of such documents with the understanding that this contractor is to furnish and install all items required for the proper completion of this work without adjustment to this contract price. No extra payments shall be made of claims entertained as a result of such items, unless it can be clearly demonstrated to be added scope to the contract and beyond the original intent of the documents.

Contractor to provide all Trade Contract work referenced in:

1. Any sheet of this bid group package including (reference Division 0 – Bidding and Contract Requirements, Section 00200 – Notice to Bidders).
2. Specification 00300 Bid Packages Scope Document.

WORK BASE BID: For providing all work including all allowances as required for the completion of the construction of the base bid project as shown on the drawings and specifications and NOT including alternate bids and/or contractor's proposed alternates and substitutes.

BASE BID

TOTAL BASE BID AMOUNT NORTH HIGH SCHOOL MASTER FACILITY PLAN

_____ Dollars (\$ _____)

1. **Alternate #1:** This TRADE CONTRACTOR shall provide a **DEDUCT** alternate to remove the motorized shades & all components shown on A3.02C, A3.03C, and A5.11 from scope of work.

DEDUCT _____ Dollars (\$ _____)

BONDS:

This TRADE CONTRACTOR will be required to provide a Performance and Payment Bond for their work in accordance with 00201 of the General Conditions.

Award Basis:

The project will be awarded based upon the attached Evaluation Criteria, Section 301a. Owner and Construction Manager alternate's may be considered to find the most qualified bidder if the result of combining the base bid and the selected alternate(s) is the most qualified bid, and is to the benefit of the owner.

Each of the following amounts for alternate construction includes the entire cost of such construction, except as otherwise noted. Acceptance of any or all of the alternates for inclusion in the contract is the sole prerogative of the owner.

All additional costs due to the alternates are included in the amount to be added to the base bid, so that no additional costs will be borne by the owner due to acceptance of alternates. This alternate price is not to be included in the base bid price.

Owner Requested Alternates:

Each of the following amounts for alternate construction includes the entire cost of such construction, except as otherwise noted. Acceptance of any or all of the alternates for inclusion in the contract is the sole prerogative of the owner.

All additional costs due to the alternates are included in the amount to be added to the base bid, so that no additional costs will be borne by the owner due to acceptance of alternates.

Proposed Alternates: (Contractors Proposed Alternates)

Item Specified	Proposed Alternate	Change in Bid Price
1. _____	_____	_____
2. _____	_____	_____
3. _____	_____	_____

Owner Requested Unit Prices/Allowances (as applicable to this Trade Contractor's scope of work) (additive or deductive).

This trade contractor includes _____ dumpsters for all refuse caused by this trade contractor's work in the amount of _____ Dollars (\$ _____) Note: trade contractors are to include in their bid form submittal the quantity of dumpsters required to complete their work and the cost associated with same. Dumpster costs will be subtracted by change order. Dumpsters will be procured and managed by Construction Manager. Note: Dumpster use in excess of that proposed by this Trade Contractor will be adjusted by back charge.

Owner Requested Scheduling Information:

Note: The work of this Trade Contractor is to be completed in accordance with the overall project schedule as identified elsewhere in this project manual and/or as subsequently directed by Construction Manager. This Trade Contractor shall submit a proposed submittals list/schedule/material log within five (5) calendar days of Notice To Proceed.

1. Shop drawings / Submittal for this trade contractor will be submitted within 10 calendar days of receipt of notice to proceed.

Bid Acceptance:

If written notice of the acceptance of this bid is mailed, telegraphed or delivered to the undersigned within the time noted herein, after the date of opening of bids or at any time thereafter before this bid is withdrawn, the undersigned agrees that he will execute a construction contract in accordance with the bids as accepted.

The Owner reserves the right to award the contract to its best interests, review and accept any and all value engineering alternatives, negotiate with the lowest responsible bidder, to reject any or all bids, to waive any informalities in bidding and to hold all bids for the bid guarantee period. The Owner reserves the right to award separate contracts for any of the items of work bid herein.

Bid Deposit:

The undersigned furnishes herewith, as required in the Instructions to Bidders, a bid deposit in the amount of ten percent (10%) of the amount bid in the form of Cashier's Check, or Certified Check, made payable to the Owner or Bid Bond, naming the Owner as obligee. (Bidder to check form of deposit furnished.)

It is understood and agreed that should the undersigned fail to enter into a contract with the Owner or furnish acceptable contract security within the time and in the manner herein provided, the bid deposit shall be retained by the Owner as liquidated damages and not as a forfeiture. As it is impossible to determine precisely an exact amount of damages the Owner will sustain, it is agreed that the bid deposit is a fair and equitable estimate of such damages.

REPRESENTATIONS AND CERTIFICATIONS:

The bidder makes the following representations and certifications as part of his bid on the project herein identified in the Bid Form. In the case of a joint venture bid, each party represents and certifies as to his own organization.

AVAILABILITY. The number and amount of contracts and awards pending which I am and/or will be obligated to perform, now and during the course of the project, will not interfere with or hinder the timely prosecution of my work.

SURETY. I have notified a Surety Company that I am submitting a bid for work to be performed on the project. The Surety Company has agreed to issue a performance and labor and material payment bond for my work, if my bid is accepted and the contract awarded to me.

INDEPENDENT PRICE DETERMINATION. The contract sum in this bid has been arrived at independently, without consultation, communication or agreement for the purpose of restricting competition.

PREVAILING WAGE. The contractor and each subcontractor shall pay not less than the general prevailing rate of hourly wages for work of a similar character in the locality in which the work is performed and not less than general prevailing rate of hourly wages for legal holidays and overtime work in the performance of work under this contract, as established by the Illinois Department of Labor, pursuant to an act of the General Assembly of the State of Illinois approved June 26, 1941 as amended according to Section 820 ILCS 130/1.

Pursuant to Section 820 ILCS 130/5, the contractor and each subcontractor shall keep an accurate record showing the names and occupation of all laborers, workers and mechanics employed by them, and also showing the actual hourly wages paid to each such individual, which record shall be open at all reasonable hours to inspection by the

DIVISION 0 – BIDDING & CONTRACT REQUIREMENTS
SECTION 003101 - BID FORM

Owner, its officers and agents, and to agents of the Illinois Department of Labor.

The contractor and each subcontractor hereby agree, jointly and severally, to defend, indemnify and hold harmless the Owner from any and all claims, demands, liens or suits of any kind or nature whatsoever (including suits for injunctive relief) by the Illinois Department of Labor under the Illinois Prevailing Wage Act, Section 820 ILCS 130/1., or by any laborer, worker or mechanic employed by the contractor or the subcontractor who alleges that he has been paid for his services in a sum less than prevailing wage rates required by Illinois law. The Owner agrees to notify the contractor or subcontractor of the pendency of any such claim, demand, lien or suit.

DIVISION 0 – BIDDING & CONTRACT REQUIREMENTS
SECTION 003101 - BID FORM

By submitting a bid, each bidder agrees to waive any claim it has or may have against the Owner, the Architect, Engineer, Construction Manager and their respective employees, arising out of or in connection with the administration, evaluation, or recommendation of any bid; waiver of any requirements under the Bid Documents; or the Contract Document; acceptance or rejection of any bids; and award of the Contract.

Signature:

Respectfully submitted this _____ day _____, 2019

Type of Firm (Bidder to indicate)

_____ Individual

_____ Partnership

_____ Corporation

_____ Joint Venture

_____ Other

(Firm Name)

(Address)

(CORPORATE SEAL)

(Telephone Number) (FAX)

(E-mail Address)

(Bidder's Signature)

(Title)

Subscribed and sworn to me
this _____ day of _____, 2019

NOTE: All pages of this bid form must be returned with your proposal. Failure to do so shall disqualify your bid.

CERTIFICATE OF BIDDER ELIGIBILITY

720 ILCS 5/33E-11 REQUIRES THAT ALL CONTRACTORS BIDDING FOR PUBLIC AGENCIES IN THE State of Illinois certify that they are not barred from bidding on public contracts for bid rigging or bid rotation.

The following certification must be signed and submitted with bidder's bid proposal. FAILURE TO DO SO MAY RESULT IN DISQUALIFICATION OF THE BIDDER.

_____, as part of its bid for the _____ work for Community High School District 99, Downers Grove, Illinois, DuPage County, Illinois certified that said contractor is not barred from bidding on the aforementioned contract as a result of violation of either 720 ILCS 5/33E-3 or 720 ILCS 5/33-E4.

Firm: _____

By: _____
(Signature)

(Printed Name & Title)

SUBSCRIBED AND SWORN TO before me

This _____ day of _____, 2019

NOTARY PUBLIC

**CRIMINAL CODE CERTIFICATION
AS REQUIRED BY:
STATE OF ILLINOIS CRIMINAL CODE OF 2012, 720 ILCS 5/33E-11**

I, _____ the individual whose signature appears below on this bid/contract
for _____ hereby certify that the bidding
party/contracting party is not barred from bidding on the contract as a result of a violation of either Section 33E-3 or
Section 33E-4 of 720 ILCS 5/33E-3 or 5/33E-4 of the Illinois Compiled Statutes, as amended.

By: _____
Authorized Agent of Contractor (name and title)

SUBSCRIBED AND SWORN to before
me this ____ day _____, 20__.

Notary Public

EQUAL EMPLOYMENT OPPORTUNITY

Section I. This EQUAL EMPLOYMENT OPPORTUNITY CLAUSE is required by the Illinois Human Rights Act and the Rules and Regulations of the Illinois Department of Human Rights published at 44 Illinois Administrative Code Section 750, *et seq.*

Section II. In the event of the Contractor's noncompliance with any provision of this Equal Employment Opportunity Clause, the Illinois Human Rights Act, or the Rules and Regulations of the Department of Human Rights (hereinafter referred to as the Department) the Contractor may be declared ineligible for future contracts or subcontracts with the State of Illinois or any of its political subdivisions or municipal corporations, and this Contract may be canceled or voided in whole or in part, and other sanctions or penalties may be imposed or remedies involved as provided by statute or regulation.

During the performance of this Agreement, the Contractor agrees:

A. That it will not discriminate against any employee or applicant for employment because of race, color, religion, sex, sexual orientation, national origin or ancestry, citizenship status, age, physical or mental disability unrelated to ability, military status or an unfavorable discharge from military service; and further that it will examine all job classifications to determine if minority persons or women are underutilized and will take appropriate affirmative action to rectify any such underutilization.

B. That, if it hires additional employees in order to perform this Contract, or any portion hereof, it will determine the availability (in accordance with the Department's Rules and Regulations) of minorities and women in the area(s) from which it may reasonably recruit and it will hire for each job classification for which employees are hired in such a way that minorities and women are not underutilized.

C. That, in all solicitations or advertisements for employees placed by it or on its behalf, it will state that all applicants will be afforded equal opportunity without discrimination because of race, color, religion, sex, sexual orientation, marital status, national origin or ancestry, citizenship status, age, or physical or mental handicap unrelated to ability, military status or an unfavorable discharge from military service.

D. That it will send to each labor organization or representative of workers with which it has or is bound by a collective bargaining or other agreement or understanding, a notice advising such labor organization or representative of the Vendor's obligations under the Illinois Human Rights Act and Department's Rules and Regulations. If any labor organization or representative fails or refuses to cooperate with the Contractor in its efforts to comply with the Act and Rules and Regulations, the Contractor will promptly notify the Department and the contracting agency and will recruit employees from other sources when necessary to fulfill its obligations under the Contract.

E. That it will submit reports as required by the Department's Rules and Regulations, furnish all relevant information as may from time to time be requested by the Department or the contracting agency, and in all respects comply with the Illinois Human Rights Act and Department's Rules and Regulations.

F. That it will permit access to all relevant books, records, accounts and work sites by personnel of the contracting agency and Department for purposes of investigation to ascertain compliance with the Illinois Human Rights Act and Department's Rules and Regulations.

G. That it will include verbatim or by reference the provisions of this Equal Employment Opportunity Clause in every subcontract it awards under which any portion of this Contract obligations are undertaken or assumed, so that such provisions will be binding upon such subcontractor. In the same manner as the other provisions of this Agreement, the Contractor will be liable for compliance with applicable provisions of this clause by such subcontractors; and further it will promptly notify the contracting agency and the Department in the event any subcontractor fails or refuses to comply therewith. In addition, the Contractor will not utilize any subcontractor declared by the Illinois Human Rights Department to be ineligible for contracts or subcontracts with the State of Illinois or any of its political subdivisions or municipal corporations.

ACKNOWLEDGED AND AGREED TO:

By: _____
Authorized Agent of Contractor (name and title)

DATE: _____

SEXUAL HARASSMENT POLICY

_____, having submitted a bid for _____ (Name of Contractor)
_____ to Community High School District No. 00, hereby
certifies that said contractor has a written sexual harassment policy in place in full compliance with 775 ILCS 5/2-
105 (A) (4).

By: _____
Authorized Agent of Contractor (name and title)

SUBSCRIBED AND SWORN to before
me this _____ day _____, 20____.

Notary Public

TAX CERTIFICATION

I, _____, having been first duly sworn depose and state as follows:

I, _____, am the duly authorized agent for
_____ which has submitted a proposal to Community
High School District No. 99 for

_____ and I hereby certify that
_____ is not delinquent in the payment of any tax administered by the
Illinois Department of Revenue, or if it is:

a. it is contesting its liability for the tax or the amount of tax in accordance with procedures established by the appropriate Revenue Act; or

b. it has entered into an agreement with the Department of Revenue for payment of all taxes due and is currently in compliance with that agreement.

By: _____
Authorized Agent of Contractor (name and title)

SUBSCRIBED AND SWORN to before
me this _____ day _____, 20__.

Notary Public

SUBSTANCE ABUSE PREVENTION ON PUBLIC WORKS PROJECTS

The Contractor certifies that it has in place a written program that meets or exceeds the program requirements of the Substance Abuse Prevention on Public Works Projects Act (Public Act 95-0635), and will provide a copy thereof to Community High School District No. 99 prior to commencement of work on the Project.

By: _____
Authorized Agent of Contractor (name and title)

SUBSCRIBED AND SWORN to before
me this ____ day _____, 20__.

Notary Public

**CERTIFICATE REGARDING
EMPLOYMENT OF ILLINOIS WORKERS ON PUBLIC WORKS**

_____ agrees if at the time the Agreement is executed, or if during the term of the Agreement, there is excessive unemployment in Illinois as defined in the Employment of Illinois Workers on Public Works Act, 30- ILCS 570/0/01 et seq., as two consecutive months of unemployment exceeding 5%, then _____ agrees to employ Illinois laborers in accordance with the Employment of Illinois Workers on Public Works Act. An "Illinois laborer" is defined as any person who has resided in Illinois for at least thirty (30) days and intends to become or remain an Illinois resident.

Firm: _____

By: _____
(Signature)

(Printed Name & Title)

SUBSCRIBED AND SWORN TO before me

This _____ day of _____, 2019

NOTARY PUBLIC

PREVAILING WAGE AFFIDAVIT

AFFIDAVIT: "I (we) hereby certify and affirm that if awarded a contract with Community High School District 99, we will comply fully with the "Illinois Prevailing Wage Act (Ill. Rev. Stat., 1987 Ch. 48, Sections 398 s-1-12 as amended by Public Act 86-693 and 86-799 effected January 1, 1990, and any other amendments effective thereafter)". We further understand that current prevailing wage standards are included in the Supplementary General Conditions.

The following affidavit must be signed and submitted with bidder's bid proposal. FAILURE TO DO SO MAY RESULT IN DISQUALIFICATION OF THE BIDDER.

_____, as part of its bid for the _____ work for Community High School District 99, Downers Grove, Illinois, certifies that said contractor is not barred from bidding on the aforementioned contract as a result of a violation of the Illinois Prevailing Wage Act (Ill. Rev. Stat., 1987 Ch. 48, Sections 398 s-1-12 as amended by Public Act 86-693 and 86-799 effected January 1, 1990).

Firm: _____

By: _____
(Signature)

(Printed Name & Title)

SUBSCRIBED AND SWORN TO before me

This _____ day of _____, 2019

NOTARY PUBLIC

NON-COLLUSION AFFIDAVIT

AFFIDAVIT: "I (we) hereby certify and affirm that my (our) proposal was prepared independently for this project and that it contains no fees or amounts other than that for the legitimate execution of this work as specified and that it includes no understanding or agreements in restraint of trade."

The following affidavit must be signed and submitted with bidder's bid proposal.
FAILURE TO DO SO MAY RESULT IN DISQUALIFICATION OF THE BIDDER.

_____, as a part of its bid for the _____ work for
Community High School District 99, Downers Grove, Illinois, certifies that said Contractor is not barred from bidding
on the aforementioned contract as a result of a violation of the above Non-Collusion Affidavit.

Firm: _____

By: _____
(Signature)

(Printed Name & Title)

SUBSCRIBED AND SWORN TO before me

This _____ day of _____, 2019

NOTARY PUBLIC

Criminal Background Investigations

Contractor hereby represents, warrants and certified that no officer or director thereof has any knowledge that any employee thereof has been convicted of committing or attempting to commit "Criminal Code of 1961," 720 ILCS, Sections 5/11-6 (Indecent solicitation of a child), 5/11-9 (Public indecency), 5/11-14 (Prostitution), 5/11-15 (Soliciting for a prostitute), 5/11-15.1 (Soliciting for a juvenile prostitute), 5/11-19 (Pimping), 5/11-19.1 (Juvenile pimping), 5/11-19.2 (Exploitation of a child), 5/11-20 (Obscenity), 5/11-20.1 (Sexual assault), 5/12-14 (Aggravated criminal sexual assault), 5/12-15 (Criminal sexual abuse), and 5/120-16 (Aggravated criminal sexual abuse), and/or those offenses defined in the "Cannabis Control Act," 720 ILCS, 550/1 et seq. (except the "Illinois Controlled Substances Act," 720 ILCS 570/100 et seq. and/or any offense committed or attempted in any other state or against the laws of the United States, which if committed or attempted in this State, would have been punishable as one or more of the foregoing offenses.

Contractor further agrees that it shall not employ any person who have or may have direct, daily contact with the pupils of any school in the district, and for whom a criminal background investigation has not been conducted pursuant hereto, and further represents and agrees that all applicants for any such employment shall furnish with their applications the attached written "Authorization for Criminal Background Information" form authorizing the Board of Education to request a criminal background investigation of said applicant pursuant to Section 5/10-21.9 of the School Code of Illinois and to receive criminal history record information pursuant thereto to determine if the applicant has been convicted of committing or attempting to commit any of the criminal or drug offenses enumerated above. Contractor further agrees to submit with said authorization payment for any costs and expenses associated with the criminal background investigation.

Contractor further represents, warrants, and certifies that no applicant for employment with respect to whom the criminal investigation reveals any conviction for committing and/or attempting to commit any of the above enumerated offenses shall be employed thereby in any position that involves or may involve contact with the students of the school district.

This certification is executed on the date hereinafter indicated by the designated contractor by its duly authorized officer.

Firm: _____

By: _____
(Signature)

(Printed Name & Title)

Date: _____

Criminal Background Investigation

The undersigned hereby authorizes in Board of Education of Community High School District 99, Downers Grove, Illinois, to request a criminal background investigation from the Illinois State Police, pursuant to Section 5/10-21.9 of the School Code of Illinois, 105 ILCS 5/10-21.9 and to receive criminal history record information pursuant thereto.

By: _____
(Signature of Applicant of Employee)

(Printed or Typed Name of Applicant Employee)

Date: _____

BUSINESS CLASSIFICATION

a) Business Entity (check one)

Corporation (Publicly held)* Not-for-Profit* Government Agency/Public Institution*
 Corporation (Privately held) Partnership Sole Proprietor

* If checked, do not complete section III (b) and (c) below.

b) Business Ownership (check one) If minority or woman owned, attach copy of certification evidence.

Large Business: Male Owned Woman Owned
Small Business: Male Owned Woman Owned

BUSINESS DEFINITIONS

Small Business Concern - an independently owned and operated concern certified, or certifiable, as a small business by the Federal Small Business Administration (SBA). Standard Industrial Classification (SIC) codes may be found in the Federal Acquisition Regulations, Section 19.102 or in the Federal Procurement Regulations, Section 1-1.701.

Small Disadvantaged or Minority Business Concern - a small business concern which is at least fifty-one percent (51%) owned by one or more socially and economically disadvantaged individuals or in the case of any publicly owned business, at least fifty-one percent (51%) of the stock of which is owned by such individuals; and whose management and daily business operations are controlled by one or more of such individuals. Business owners who certify that they are members of named groups (Black Americans, Hispanic Americans, Native Americans, Asian-Pacific Americans) are considered socially and economically disadvantaged.

Woman-Owned Business - a business concern that is at least fifty-one percent (51%) owned by a woman or women who also control and operate it. "Control" in this context means exercising the power to make policy decisions. "Operate" in this context means being actively involved in the day-to-day management.

c) Race/Ethnicity of Ownership (check one) based on definitions below.

Black Asian/Pacific or Asian/Indian Caucasian
 Hispanic Native American (American Indians, Eskimos, Aleuts and native Hawaiians)

ETHNIC GROUP DEFINITIONS

Black Americans: United States citizens whose origins are in any of the Black racial groups of Africa.
Hispanic Americans: United States citizens whose origins are in Mexico, Puerto Rico, Cuba, Portugal, Central or Central America.
Native Americans: United States citizens whose origins are in any of the original peoples of North America, i.e., American Indians, Eskimos, Aleuts and native Hawaiians.
Asian Pacific/Asian Indian Americans: United States citizens whose origins are in Japan, China, Korea, Taiwan, Cambodia, Laos, Vietnam, the Philippines, Samoa, Guam, the U.S. Trust Territories of the Pacific Islands, the Northern Mariana Islands, India, Pakistan, or Bangladesh.

I certify that the business classification and ethnicity indicated above reflects the true and correct status of this business in accordance with current Federal Small Business Administration criteria. I agree to inform Community High School District 99 immediately in writing of any changes to the information contained herein, including changes in ownership, controlling interest or operations. I understand that falsely certifying this information may result in suspension from participation in Community High School District 99 - North High School Phase II project.

Name: _____ Title: _____
(Print or Type)

Signature: _____ Date: _____

END OF SECTION 00301

BID DATE: February 20th, at 1:00 p.m. (CST)
(as date/time stamped by District 99's Receptionist)

BID TO: Community High School District 99
Administrative Center
6301 Springside Avenue
Downers Grove, IL 60516

RECEIVED BY:

BID FROM: _____

BID FOR: ***Bid Group 11 Bid Package #102 – Low Voltage, Paging, Security, and Data Phase C***

North High School
4436 Main Street
Downers Grove, IL 60515

It is required to have one original and one copy of your bid form.

THE UNDERSIGNED:

Acknowledges receipt of:

Plans and specifications for the work indicated above.

Addenda: No. _____ dated _____
No. _____ dated _____
No. _____ dated _____
No. _____ dated _____

Having examined the site of the work, and having familiarized himself or herself with local conditions affecting the cost of the work and with all requirements of the bidding documents including Instructions to Bidders, drawings, specifications and duly issued addenda as prepared by the architect, Wight & Company, hereby agrees to perform all work and furnish all labor, material and equipment specifically required of him by the bidding documents and such additional work as may be included as related requirements in other divisions or sections of the specifications, exclusive of alternate bids.

Agrees:

To furnish and install the described material and/or services for stated lump sum price.

To hold this bid open until **90** calendar days after bid opening date.

To accept the provisions of the General Provisions (Project Manual Division 0 – Bidding & Contracting Requirements Section 00201) and disposition of bid security.

To enter into and execute a contract with the Owner, if awarded on the basis of this bid, and in connection therewith to:

1. Furnish all bonds and insurance required by the bidding documents.
2. Accomplish the work in accordance with the contract.
3. Complete the work within the contract time herein specified.

Completion Time:

The undersigned agrees to begin construction immediately, or as directed by the Construction Manager, upon notice of contract award and to perform the following components of the work in accordance with the Construction Manager's Construction. This schedule is bound in the Project Manual. See attached scope of work in section 0300.

SCOPE OF WORK:

The work in this agreement (without additional compensation) shall include, but shall not necessarily be limited to, all skilled labor, supervision, premium time, materials, tools, equipment, plant, supplies, samples, shop drawings, design/engineering drawings, layout, transportation, supervision, contributions, insurance, taxes (if applicable), compliance with all agencies (City / Village, County, State, Federal and/or any other jurisdictional agency, as may be required) and/or all services and facilities necessary and/or required for the performance of all Work shown, detailed, and/or implied by the following documents and as defined herein.

It is understood that this Trade Contractor shall perform the Work for a complete and operational system as indicated or implied in all Contract Documents. It is recognized and understood that the documents upon which the bid is based are at a conceptual phase and this Contractor who has certain skills and judgments based upon his knowledge of techniques, procedures, systems, general state of the art of his specialty is expected to include in the scope of work, all items required in order to carry out a complete and functional system whether or not shown or described in the contract documents. This contract will be awarded on the basis of such documents with the understanding that this contractor is to furnish and install all items required for the proper completion of this work without adjustment to this contract price. No extra payments shall be made of claims entertained as a result of such items, unless it can be clearly demonstrated to be added scope to the contract and beyond the original intent of the documents.

Contractor to provide all Trade Contract work referenced in:

1. Any sheet of this bid group package including (reference Division 0 – Bidding and Contract Requirements, Section 00200 – Notice to Bidders).
2. Specification 00300 Bid Packages Scope Document.

WORK BASE BID: For providing all work including all allowances as required for the completion of the construction of the base bid project as shown on the drawings and specifications and NOT including alternate bids and/or contractor's proposed alternates and substitutes.

BASE BID

TOTAL BASE BID AMOUNT NORTH HIGH SCHOOL MASTER FACILITY PLAN

_____ Dollars (\$ _____)

1. This TRADE CONTRACTOR shall include an allowance of **\$50,000.00 in their base bid** to account for any unforeseen conditions. Contract amounts will be adjusted by change order for amounts greater or less than the allowance. Allowance to be utilized only at the direction of Construction Manager .

BONDS:

This TRADE CONTRACTOR will be required to provide a Performance and Payment Bond for their work in accordance with 00201 of the General Conditions.

Award Basis:

The project will be awarded based upon the attached Evaluation Criteria, Section 301a. Owner and Construction Manager alternate's may be considered to find the most qualified bidder if the result of combining the base bid and the selected alternate(s) is the most qualified bid, and is to the benefit of the owner.

Each of the following amounts for alternate construction includes the entire cost of such construction, except as otherwise noted. Acceptance of any or all of the alternates for inclusion in the contract is the sole prerogative of the owner.

All additional costs due to the alternates are included in the amount to be added to the base bid, so that no additional costs will be borne by the owner due to acceptance of alternates. This alternate price is not to be included in the base bid price.

Owner Requested Alternates:

Each of the following amounts for alternate construction includes the entire cost of such construction, except as otherwise noted. Acceptance of any or all of the alternates for inclusion in the contract is the sole prerogative of the owner.

All additional costs due to the alternates are included in the amount to be added to the base bid, so that no additional costs will be borne by the owner due to acceptance of alternates.

Proposed Alternates: (Contractors Proposed Alternates)

Item Specified	Proposed Alternate	Change in Bid Price
1. _____	_____	_____
2. _____	_____	_____
3. _____	_____	_____

Owner Requested Unit Prices/Allowances (as applicable to this Trade Contractor's scope of work) (additive or deductive).

This trade contractor includes _____ dumpsters for all refuse caused by this trade contractor's work in the amount of _____ Dollars (\$ _____) Note: trade contractors are to include in their bid form submittal the quantity of dumpsters required to complete their work and the cost associated with same. Dumpster costs will be subtracted by change order. Dumpsters will be procured and managed by Construction Manager. Note: Dumpster use in excess of that proposed by this Trade Contractor will be adjusted by back charge.

Owner Requested Scheduling Information:

Note: The work of this Trade Contractor is to be completed in accordance with the overall project schedule as identified elsewhere in this project manual and/or as subsequently directed by Construction Manager. This Trade Contractor shall submit a proposed submittals list/schedule/material log within five (5) calendar days of Notice To

Proceed.

1. Shop drawings / Submittal for this trade contractor will be submitted within 10 calendar days of receipt of notice to proceed.

Bid Acceptance:

If written notice of the acceptance of this bid is mailed, telegraphed or delivered to the undersigned within the time noted herein, after the date of opening of bids or at any time thereafter before this bid is withdrawn, the undersigned agrees that he will execute a construction contract in accordance with the bids as accepted.

The Owner reserves the right to award the contract to its best interests, review and accept any and all value engineering alternatives, negotiate with the lowest responsible bidder, to reject any or all bids, to waive any informalities in bidding and to hold all bids for the bid guarantee period. The Owner reserves the right to award separate contracts for any of the items of work bid herein.

Bid Deposit:

The undersigned furnishes herewith, as required in the Instructions to Bidders, a bid deposit in the amount of ten percent (10%) of the amount bid in the form of Cashier's Check, or Certified Check, made payable to the Owner or Bid Bond, naming the Owner as obligee. (Bidder to check form of deposit furnished.)

It is understood and agreed that should the undersigned fail to enter into a contract with the Owner or furnish acceptable contract security within the time and in the manner herein provided, the bid deposit shall be retained by the Owner as liquidated damages and not as a forfeiture. As it is impossible to determine precisely an exact amount of damages the Owner will sustain, it is agreed that the bid deposit is a fair and equitable estimate of such damages.

REPRESENTATIONS AND CERTIFICATIONS:

The bidder makes the following representations and certifications as part of his bid on the project herein identified in the Bid Form. In the case of a joint venture bid, each party represents and certifies as to his own organization.

AVAILABILITY. The number and amount of contracts and awards pending which I am and/or will be obligated to perform, now and during the course of the project, will not interfere with or hinder the timely prosecution of my work.

SURETY. I have notified a Surety Company that I am submitting a bid for work to be performed on the project. The Surety Company has agreed to issue a performance and labor and material payment bond for my work, if my bid is accepted and the contract awarded to me.

INDEPENDENT PRICE DETERMINATION. The contract sum in this bid has been arrived at independently, without consultation, communication or agreement for the purpose of restricting competition.

PREVAILING WAGE. The contractor and each subcontractor shall pay not less than the general prevailing rate of hourly wages for work of a similar character in the locality in which the work is performed and not less than general prevailing rate of hourly wages for legal holidays and overtime work in the performance of work under this contract, as established by the Illinois Department of Labor, pursuant to an act of the General Assembly of the State of Illinois approved June 26, 1941 as amended according to Section 820 ILCS 130/1.

Pursuant to Section 820 ILCS 130/5, the contractor and each subcontractor shall keep an accurate record showing the names and occupation of all laborers, workers and mechanics employed by them, and also showing the actual hourly wages paid to each such individual, which record shall be open at all reasonable hours to inspection by the Owner, its officers and agents, and to agents of the Illinois Department of Labor.

The contractor and each subcontractor hereby agree, jointly and severally, to defend, indemnify and hold harmless the Owner from any and all claims, demands, liens or suits of any kind or nature whatsoever (including suits for

DIVISION 0 – BIDDING & CONTRACT REQUIREMENTS
SECTION 003102 - BID FORM

injunctive relief) by the Illinois Department of Labor under the Illinois Prevailing Wage Act, Section 820 ILCS 130/1., or by any laborer, worker or mechanic employed by the contractor or the subcontractor who alleges that he has been paid for his services in a sum less than prevailing wage rates required by Illinois law. The Owner agrees to notify the contractor or subcontractor of the pendency of any such claim, demand, lien or suit.

DIVISION 0 – BIDDING & CONTRACT REQUIREMENTS
SECTION 003102 - BID FORM

By submitting a bid, each bidder agrees to waive any claim it has or may have against the Owner, the Architect, Engineer, Construction Manager and their respective employees, arising out of or in connection with the administration, evaluation, or recommendation of any bid; waiver of any requirements under the Bid Documents; or the Contract Document; acceptance or rejection of any bids; and award of the Contract.

Signature:

Respectfully submitted this _____ day _____, 2019

Type of Firm (Bidder to indicate)

_____ Individual

_____ Partnership

_____ Corporation

_____ Joint Venture

_____ Other

(Firm Name)

(Address)

(CORPORATE SEAL)

(Telephone Number) (FAX)

(E-mail Address)

(Bidder's Signature)

(Title)

Subscribed and sworn to me
this _____ day of _____, 2019

NOTE: All pages of this bid form must be returned with your proposal. Failure to do so shall disqualify your bid.

CERTIFICATE OF BIDDER ELIGIBILITY

720 ILCS 5/33E-11 REQUIRES THAT ALL CONTRACTORS BIDDING FOR PUBLIC AGENCIES IN THE State of Illinois certify that they are not barred from bidding on public contracts for bid rigging or bid rotation.

The following certification must be signed and submitted with bidder's bid proposal. FAILURE TO DO SO MAY RESULT IN DISQUALIFICATION OF THE BIDDER.

_____, as part of its bid for the _____ work for Community High School District 99, Downers Grove, Illinois, DuPage County, Illinois certified that said contractor is not barred from bidding on the aforementioned contract as a result of violation of either 720 ILCS 5/33E-3 or 720 ILCS 5/33-E4.

Firm: _____

By: _____
(Signature)

(Printed Name & Title)

SUBSCRIBED AND SWORN TO before me

This _____ day of _____, 2019

NOTARY PUBLIC

**CRIMINAL CODE CERTIFICATION
AS REQUIRED BY:
STATE OF ILLINOIS CRIMINAL CODE OF 2012, 720 ILCS 5/33E-11**

I, _____ the individual whose signature appears below on this bid/contract
for _____ hereby certify that the bidding
party/contracting party is not barred from bidding on the contract as a result of a violation of either Section 33E-3 or
Section 33E-4 of 720 ILCS 5/33E-3 or 5/33E-4 of the Illinois Compiled Statutes, as amended.

By: _____
Authorized Agent of Contractor (name and title)

SUBSCRIBED AND SWORN to before
me this ____ day _____, 20__.

Notary Public

EQUAL EMPLOYMENT OPPORTUNITY

Section I. This EQUAL EMPLOYMENT OPPORTUNITY CLAUSE is required by the Illinois Human Rights Act and the Rules and Regulations of the Illinois Department of Human Rights published at 44 Illinois Administrative Code Section 750, *et seq.*

Section II. In the event of the Contractor's noncompliance with any provision of this Equal Employment Opportunity Clause, the Illinois Human Rights Act, or the Rules and Regulations of the Department of Human Rights (hereinafter referred to as the Department) the Contractor may be declared ineligible for future contracts or subcontracts with the State of Illinois or any of its political subdivisions or municipal corporations, and this Contract may be canceled or voided in whole or in part, and other sanctions or penalties may be imposed or remedies involved as provided by statute or regulation.

During the performance of this Agreement, the Contractor agrees:

A. That it will not discriminate against any employee or applicant for employment because of race, color, religion, sex, sexual orientation, national origin or ancestry, citizenship status, age, physical or mental disability unrelated to ability, military status or an unfavorable discharge from military service; and further that it will examine all job classifications to determine if minority persons or women are underutilized and will take appropriate affirmative action to rectify any such underutilization.

B. That, if it hires additional employees in order to perform this Contract, or any portion hereof, it will determine the availability (in accordance with the Department's Rules and Regulations) of minorities and women in the area(s) from which it may reasonably recruit and it will hire for each job classification for which employees are hired in such a way that minorities and women are not underutilized.

C. That, in all solicitations or advertisements for employees placed by it or on its behalf, it will state that all applicants will be afforded equal opportunity without discrimination because of race, color, religion, sex, sexual orientation, marital status, national origin or ancestry, citizenship status, age, or physical or mental handicap unrelated to ability, military status or an unfavorable discharge from military service.

D. That it will send to each labor organization or representative of workers with which it has or is bound by a collective bargaining or other agreement or understanding, a notice advising such labor organization or representative of the Vendor's obligations under the Illinois Human Rights Act and Department's Rules and Regulations. If any labor organization or representative fails or refuses to cooperate with the Contractor in its efforts to comply with the Act and Rules and Regulations, the Contractor will promptly notify the Department and the contracting agency and will recruit employees from other sources when necessary to fulfill its obligations under the Contract.

E. That it will submit reports as required by the Department's Rules and Regulations, furnish all relevant information as may from time to time be requested by the Department or the contracting agency, and in all respects comply with the Illinois Human Rights Act and Department's Rules and Regulations.

F. That it will permit access to all relevant books, records, accounts and work sites by personnel of the contracting agency and Department for purposes of investigation to ascertain compliance with the Illinois Human Rights Act and Department's Rules and Regulations.

G. That it will include verbatim or by reference the provisions of this Equal Employment Opportunity Clause in every subcontract it awards under which any portion of this Contract obligations are undertaken or assumed, so that such provisions will be binding upon such subcontractor. In the same manner as the other provisions of this Agreement, the Contractor will be liable for compliance with applicable provisions of this clause by such subcontractors; and further it will promptly notify the contracting agency and the Department in the event any subcontractor fails or refuses to comply therewith. In addition, the Contractor will not utilize any subcontractor declared by the Illinois Human Rights Department to be ineligible for contracts or subcontracts with the State of Illinois or any of its political subdivisions or municipal corporations.

ACKNOWLEDGED AND AGREED TO:

By: _____
Authorized Agent of Contractor (name and title)

DATE: _____

SEXUAL HARASSMENT POLICY

_____, having submitted a bid for _____ (Name of Contractor)
_____ to Community High School District No. 00, hereby
certifies that said contractor has a written sexual harassment policy in place in full compliance with 775 ILCS 5/2-
105 (A) (4).

By: _____
Authorized Agent of Contractor (name and title)

SUBSCRIBED AND SWORN to before
me this _____ day _____, 20____.

Notary Public

TAX CERTIFICATION

I, _____, having been first duly sworn depose and state as follows:

I, _____, am the duly authorized agent for
_____ which has submitted a proposal to Community
High School District No. 99 for

_____ and I hereby certify that
_____ is not delinquent in the payment of any tax administered by the
Illinois Department of Revenue, or if it is:

a. it is contesting its liability for the tax or the amount of tax in accordance with procedures established by the appropriate Revenue Act; or

b. it has entered into an agreement with the Department of Revenue for payment of all taxes due and is currently in compliance with that agreement.

By: _____
Authorized Agent of Contractor (name and title)

SUBSCRIBED AND SWORN to before
me this _____ day _____, 20__.

Notary Public

SUBSTANCE ABUSE PREVENTION ON PUBLIC WORKS PROJECTS

The Contractor certifies that it has in place a written program that meets or exceeds the program requirements of the Substance Abuse Prevention on Public Works Projects Act (Public Act 95-0635), and will provide a copy thereof to Community High School District No. 99 prior to commencement of work on the Project.

By: _____
Authorized Agent of Contractor (name and title)

SUBSCRIBED AND SWORN to before
me this ____ day _____, 20__.

Notary Public

**CERTIFICATE REGARDING
EMPLOYMENT OF ILLINOIS WORKERS ON PUBLIC WORKS**

_____ agrees if at the time the Agreement is executed, or if during the term of the Agreement, there is excessive unemployment in Illinois as defined in the Employment of Illinois Workers on Public Works Act, 30- ILCS 570/0/01 et seq., as two consecutive months of unemployment exceeding 5%, then _____ agrees to employ Illinois laborers in accordance with the Employment of Illinois Workers on Public Works Act. An "Illinois laborer" is defined as any person who has resided in Illinois for at least thirty (30) days and intends to become or remain an Illinois resident.

Firm: _____

By: _____
(Signature)

(Printed Name & Title)

SUBSCRIBED AND SWORN TO before me

This _____ day of _____, 2019

NOTARY PUBLIC

PREVAILING WAGE AFFIDAVIT

AFFIDAVIT: "I (we) hereby certify and affirm that if awarded a contract with Community High School District 99, we will comply fully with the "Illinois Prevailing Wage Act (Ill. Rev. Stat., 1987 Ch. 48, Sections 398 s-1-12 as amended by Public Act 86-693 and 86-799 effected January 1, 1990, and any other amendments effective thereafter)". We further understand that current prevailing wage standards are included in the Supplementary General Conditions.

The following affidavit must be signed and submitted with bidder's bid proposal. FAILURE TO DO SO MAY RESULT IN DISQUALIFICATION OF THE BIDDER.

_____, as part of its bid for the _____ work for Community High School District 99, Downers Grove, Illinois, certifies that said contractor is not barred from bidding on the aforementioned contract as a result of a violation of the Illinois Prevailing Wage Act (Ill. Rev. Stat., 1987 Ch. 48, Sections 398 s-1-12 as amended by Public Act 86-693 and 86-799 effected January 1, 1990).

Firm: _____

By: _____
(Signature)

(Printed Name & Title)

SUBSCRIBED AND SWORN TO before me

This _____ day of _____, 2019

NOTARY PUBLIC

NON-COLLUSION AFFIDAVIT

AFFIDAVIT: "I (we) hereby certify and affirm that my (our) proposal was prepared independently for this project and that it contains no fees or amounts other than that for the legitimate execution of this work as specified and that it includes no understanding or agreements in restraint of trade."

The following affidavit must be signed and submitted with bidder's bid proposal.
FAILURE TO DO SO MAY RESULT IN DISQUALIFICATION OF THE BIDDER.

_____, as a part of its bid for the _____ work for
Community High School District 99, Downers Grove, Illinois, certifies that said Contractor is not barred from bidding
on the aforementioned contract as a result of a violation of the above Non-Collusion Affidavit.

Firm: _____

By: _____
(Signature)

(Printed Name & Title)

SUBSCRIBED AND SWORN TO before me

This _____ day of _____, 2019

NOTARY PUBLIC

Criminal Background Investigations

Contractor hereby represents, warrants and certified that no officer or director thereof has any knowledge that any employee thereof has been convicted of committing or attempting to commit "Criminal Code of 1961," 720 ILCS, Sections 5/11-6 (Indecent solicitation of a child), 5/11-9 (Public indecency), 5/11-14 (Prostitution), 5/11-15 (Soliciting for a prostitute), 5/11-15.1 (Soliciting for a juvenile prostitute), 5/11-19 (Pimping), 5/11-19.1 (Juvenile pimping), 5/11-19.2 (Exploitation of a child), 5/11-20 (Obscenity), 5/11-20.1 (Sexual assault), 5/12-14 (Aggravated criminal sexual assault), 5/12-15 (Criminal sexual abuse), and 5/120-16 (Aggravated criminal sexual abuse), and/or those offenses defined in the "Cannabis Control Act," 720 ILCS, 550/1 et seq. (except the "Illinois Controlled Substances Act," 720 ILCS 570/100 et seq. and/or any offense committed or attempted in any other state or against the laws of the United States, which if committed or attempted in this State, would have been punishable as one or more of the foregoing offenses.

Contractor further agrees that it shall not employ any person who have or may have direct, daily contact with the pupils of any school in the district, and for whom a criminal background investigation has not been conducted pursuant hereto, and further represents and agrees that all applicants for any such employment shall furnish with their applications the attached written "Authorization for Criminal Background Information" form authorizing the Board of Education to request a criminal background investigation of said applicant pursuant to Section 5/10-21.9 of the School Code of Illinois and to receive criminal history record information pursuant thereto to determine if the applicant has been convicted of committing or attempting to commit any of the criminal or drug offenses enumerated above. Contractor further agrees to submit with said authorization payment for any costs and expenses associated with the criminal background investigation.

Contractor further represents, warrants, and certifies that no applicant for employment with respect to whom the criminal investigation reveals any conviction for committing and/or attempting to commit any of the above enumerated offenses shall be employed thereby in any position that involves or may involve contact with the students of the school district.

This certification is executed on the date hereinafter indicated by the designated contractor by its duly authorized officer.

Firm: _____

By: _____
(Signature)

(Printed Name & Title)

Date: _____

Criminal Background Investigation

The undersigned hereby authorizes in Board of Education of Community High School District 99, Downers Grove, Illinois, to request a criminal background investigation from the Illinois State Police, pursuant to Section 5/10-21.9 of the School Code of Illinois, 105 ILCS 5/10-21.9 and to receive criminal history record information pursuant thereto.

By: _____
(Signature of Applicant of Employee)

(Printed or Typed Name of Applicant Employee)

Date: _____

BUSINESS CLASSIFICATION

a) Business Entity (check one)

Corporation (Publicly held)* Not-for-Profit* Government Agency/Public Institution*
 Corporation (Privately held) Partnership Sole Proprietor

* If checked, do not complete section III (b) and (c) below.

b) Business Ownership (check one) If minority or woman owned, attach copy of certification evidence.

Large Business: Male Owned Woman Owned
Small Business: Male Owned Woman Owned

BUSINESS DEFINITIONS

Small Business Concern - an independently owned and operated concern certified, or certifiable, as a small business by the Federal Small Business Administration (SBA). Standard Industrial Classification (SIC) codes may be found in the Federal Acquisition Regulations, Section 19.102 or in the Federal Procurement Regulations, Section 1-1.701.

Small Disadvantaged or Minority Business Concern - a small business concern which is at least fifty-one percent (51%) owned by one or more socially and economically disadvantaged individuals or in the case of any publicly owned business, at least fifty-one percent (51%) of the stock of which is owned by such individuals; and whose management and daily business operations are controlled by one or more of such individuals. Business owners who certify that they are members of named groups (Black Americans, Hispanic Americans, Native Americans, Asian-Pacific Americans) are considered socially and economically disadvantaged.

Woman-Owned Business - a business concern that is at least fifty-one percent (51%) owned by a woman or women who also control and operate it. "Control" in this context means exercising the power to make policy decisions. "Operate" in this context means being actively involved in the day-to-day management.

c) Race/Ethnicity of Ownership (check one) based on definitions below.

Black Asian/Pacific or Asian/Indian Caucasian
 Hispanic Native American (American Indians, Eskimos, Aleuts and native Hawaiians)

ETHNIC GROUP DEFINITIONS

Black Americans: United States citizens whose origins are in any of the Black racial groups of Africa.

Hispanic Americans: United States citizens whose origins are in Mexico, Puerto Rico, Cuba, Portugal, Central or Central America.

Native Americans: United States citizens whose origins are in any of the original peoples of North America, i.e., American Indians, Eskimos, Aleuts and native Hawaiians.

Asian Pacific/Asian Indian Americans: United States citizens whose origins are in Japan, China, Korea, Taiwan, Cambodia, Laos, Vietnam, the Philippines, Samoa, Guam, the U.S. Trust Territories of the Pacific Islands, the Northern Mariana Islands, India, Pakistan, or Bangladesh.

I certify that the business classification and ethnicity indicated above reflects the true and correct status of this business in accordance with current Federal Small Business Administration criteria. I agree to inform Community High School District 99 immediately in writing of any changes to the information contained herein, including changes in ownership, controlling interest or operations. I understand that falsely certifying this information may result in suspension from participation in Community High School District 99 - North High School Phase II project.

Name: _____ Title: _____
(Print or Type)

Signature: _____ Date: _____

END OF SECTION 00301

BID DATE: February 20th, at 1:00 p.m. (CST)
(as date/time stamped by District 99's Receptionist)

BID TO: Community High School District 99
Administrative Center
6301 Springside Avenue
Downers Grove, IL 60516

RECEIVED BY:

BID FROM: _____

BID FOR: ***Bid Group 11 Bid Package #103 – Audio Visual
Phase C***

North High School
4436 Main Street
Downers Grove, IL 60515

It is required to have one original and one copy of your bid form.

THE UNDERSIGNED:

Acknowledges receipt of:

Plans and specifications for the work indicated above.

Addenda: No. _____ dated _____
No. _____ dated _____
No. _____ dated _____
No. _____ dated _____

Having examined the site of the work, and having familiarized himself or herself with local conditions affecting the cost of the work and with all requirements of the bidding documents including Instructions to Bidders, drawings, specifications and duly issued addenda as prepared by the architect, Wight & Company, hereby agrees to perform all work and furnish all labor, material and equipment specifically required of him by the bidding documents and such additional work as may be included as related requirements in other divisions or sections of the specifications, exclusive of alternate bids.

Agrees:

To furnish and install the described material and/or services for stated lump sum price.

To hold this bid open until **90** calendar days after bid opening date.

To accept the provisions of the General Provisions (Project Manual Division 0 – Bidding & Contracting Requirements Section 00201) and disposition of bid security.

To enter into and execute a contract with the Owner, if awarded on the basis of this bid, and in connection therewith to:

1. Furnish all bonds and insurance required by the bidding documents.
2. Accomplish the work in accordance with the contract.
3. Complete the work within the contract time herein specified.

Completion Time:

The undersigned agrees to begin construction immediately, or as directed by the Construction Manager, upon notice of contract award and to perform the following components of the work in accordance with the Construction Manager’s Construction. This schedule is bound in the Project Manual. See attached scope of work in section 0300.

SCOPE OF WORK:

The work in this agreement (without additional compensation) shall include, but shall not necessarily be limited to, all skilled labor, supervision, premium time, materials, tools, equipment, plant, supplies, samples, shop drawings, design/engineering drawings, layout, transportation, supervision, contributions, insurance, taxes (if applicable), compliance with all agencies (City / Village, County, State, Federal and/or any other jurisdictional agency, as may be required) and/or all services and facilities necessary and/or required for the performance of all Work shown, detailed, and/or implied by the following documents and as defined herein.

It is understood that this Trade Contractor shall perform the Work for a complete and operational system as indicated or implied in all Contract Documents. It is recognized and understood that the documents upon which the bid is based are at a conceptual phase and this Contractor who has certain skills and judgments based upon his knowledge of techniques, procedures, systems, general state of the art of his specialty is expected to include in the scope of work, all items required in order to carry out a complete and functional system whether or not shown or described in the contract documents. This contract will be awarded on the basis of such documents with the understanding that this contractor is to furnish and install all items required for the proper completion of this work without adjustment to this contract price. No extra payments shall be made of claims entertained as a result of such items, unless it can be clearly demonstrated to be added scope to the contract and beyond the original intent of the documents.

Contractor to provide all Trade Contract work referenced in:

1. Any sheet of this bid group package including (reference Division 0 – Bidding and Contract Requirements, Section 00200 – Notice to Bidders).
2. Specification 00300 Bid Packages Scope Document.

WORK BASE BID: For providing all work including all allowances as required for the completion of the construction of the base bid project as shown on the drawings and specifications and NOT including alternate bids and/or contractor's proposed alternates and substitutes.

BASE BID

TOTAL BASE BID AMOUNT NORTH HIGH SCHOOL MASTER FACILITY PLAN

_____ Dollars (\$ _____)

1. This TRADE CONTRACTOR shall include an allowance of **\$25,000.00 in their base bid** to account for any unforeseen conditions. This Allowance will cover all existing demolition and salvaging of existing AV equipment. Contract amounts will be adjusted by change order for amounts greater or less than the allowance. Allowance to be utilized only at the direction of Construction Manager.

BONDS:

This TRADE CONTRACTOR will be required to provide a Performance and Payment Bond for their work in accordance with 00201 of the General Conditions.

Award Basis:

The project will be awarded based upon the attached Evaluation Criteria, Section 301a. Owner and Construction Manager alternate’s may be considered to find the most qualified bidder if the result of combining the base bid and the selected alternate(s) is the most qualified bid, and is to the benefit of the owner.

Each of the following amounts for alternate construction includes the entire cost of such construction, except as otherwise noted. Acceptance of any or all of the alternates for inclusion in the contract is the sole prerogative of the owner.

All additional costs due to the alternates are included in the amount to be added to the base bid, so that no additional costs will be borne by the owner due to acceptance of alternates. This alternate price is not to be included in the base bid price.

Owner Requested Alternates:

Each of the following amounts for alternate construction includes the entire cost of such construction, except as otherwise noted. Acceptance of any or all of the alternates for inclusion in the contract is the sole prerogative of the owner.

All additional costs due to the alternates are included in the amount to be added to the base bid, so that no additional costs will be borne by the owner due to acceptance of alternates.

Proposed Alternates: (Contractors Proposed Alternates)

Item Specified	Proposed Alternate	Change in Bid Price
1. _____	_____	_____
2. _____	_____	_____
3. _____	_____	_____

Owner Requested Unit Prices/Allowances (as applicable to this Trade Contractor’s scope of work) (additive or deductive).

This trade contractor includes _____ dumpsters for all refuse caused by this trade contractor’s work

in the amount of _____

Dollars (\$) _____) Note: trade contractors are to include in their bid form submittal the quantity of dumpsters required to complete their work and the cost associated with same. Dumpster costs will be subtracted by change order. Dumpsters will be procured and managed by Construction Manager. Note: Dumpster use in excess of that proposed by this Trade Contractor will be adjusted by back charge.

Owner Requested Scheduling Information:

Note: The work of this Trade Contractor is to be completed in accordance with the overall project schedule as identified elsewhere in this project manual and/or as subsequently directed by Construction Manager. This Trade

Contractor shall submit a proposed submittals list/schedule/material log within five (5) calendar days of Notice To Proceed.

1. Shop drawings / Submittal for this trade contractor will be submitted within 10 calendar days of receipt of notice to proceed.

Bid Acceptance:

If written notice of the acceptance of this bid is mailed, telegraphed or delivered to the undersigned within the time noted herein, after the date of opening of bids or at any time thereafter before this bid is withdrawn, the undersigned agrees that he will execute a construction contract in accordance with the bids as accepted.

The Owner reserves the right to award the contract to its best interests, review and accept any and all value engineering alternatives, negotiate with the lowest responsible bidder, to reject any or all bids, to waive any informalities in bidding and to hold all bids for the bid guarantee period. The Owner reserves the right to award separate contracts for any of the items of work bid herein.

Bid Deposit:

The undersigned furnishes herewith, as required in the Instructions to Bidders, a bid deposit in the amount of ten percent (10%) of the amount bid in the form of Cashier's Check, or Certified Check, made payable to the Owner or Bid Bond, naming the Owner as obligee. (Bidder to check form of deposit furnished.)

It is understood and agreed that should the undersigned fail to enter into a contract with the Owner or furnish acceptable contract security within the time and in the manner herein provided, the bid deposit shall be retained by the Owner as liquidated damages and not as a forfeiture. As it is impossible to determine precisely an exact amount of damages the Owner will sustain, it is agreed that the bid deposit is a fair and equitable estimate of such damages.

REPRESENTATIONS AND CERTIFICATIONS:

The bidder makes the following representations and certifications as part of his bid on the project herein identified in the Bid Form. In the case of a joint venture bid, each party represents and certifies as to his own organization.

AVAILABILITY. The number and amount of contracts and awards pending which I am and/or will be obligated to perform, now and during the course of the project, will not interfere with or hinder the timely prosecution of my work.

SURETY. I have notified a Surety Company that I am submitting a bid for work to be performed on the project. The Surety Company has agreed to issue a performance and labor and material payment bond for my work, if my bid is accepted and the contract awarded to me.

INDEPENDENT PRICE DETERMINATION. The contract sum in this bid has been arrived at independently, without consultation, communication or agreement for the purpose of restricting competition.

PREVAILING WAGE. The contractor and each subcontractor shall pay not less than the general prevailing rate of hourly wages for work of a similar character in the locality in which the work is performed and not less than general prevailing rate of hourly wages for legal holidays and overtime work in the performance of work under this contract, as established by the Illinois Department of Labor, pursuant to an act of the General Assembly of the State of Illinois approved June 26, 1941 as amended according to Section 820 ILCS 130/1.

Pursuant to Section 820 ILCS 130/5, the contractor and each subcontractor shall keep an accurate record showing the names and occupation of all laborers, workers and mechanics employed by them, and also showing the actual hourly wages paid to each such individual, which record shall be open at all reasonable hours to inspection by the Owner, its officers and agents, and to agents of the Illinois Department of Labor.

DIVISION 0 – BIDDING & CONTRACT REQUIREMENTS
SECTION 003103 - BID FORM

The contractor and each subcontractor hereby agree, jointly and severally, to defend, indemnify and hold harmless the Owner from any and all claims, demands, liens or suits of any kind or nature whatsoever (including suits for injunctive relief) by the Illinois Department of Labor under the Illinois Prevailing Wage Act, Section 820 ILCS 130/1., or by any laborer, worker or mechanic employed by the contractor or the subcontractor who alleges that he has been paid for his services in a sum less than prevailing wage rates required by Illinois law. The Owner agrees to notify the contractor or subcontractor of the pendency of any such claim, demand, lien or suit.

DIVISION 0 – BIDDING & CONTRACT REQUIREMENTS
SECTION 003103 - BID FORM

By submitting a bid, each bidder agrees to waive any claim it has or may have against the Owner, the Architect, Engineer, Construction Manager and their respective employees, arising out of or in connection with the administration, evaluation, or recommendation of any bid; waiver of any requirements under the Bid Documents; or the Contract Document; acceptance or rejection of any bids; and award of the Contract.

Signature:

Respectfully submitted this _____ day _____, 2019

Type of Firm (Bidder to indicate)

_____ Individual

_____ Partnership

_____ Corporation

_____ Joint Venture

_____ Other

(Firm Name)

(Address)

(CORPORATE SEAL)

(Telephone Number) (FAX)

(E-mail Address)

(Bidder's Signature)

(Title)

Subscribed and sworn to me
this _____ day of _____, 2019

NOTE: All pages of this bid form must be returned with your proposal. Failure to do so shall disqualify your bid.

CERTIFICATE OF BIDDER ELIGIBILITY

720 ILCS 5/33E-11 REQUIRES THAT ALL CONTRACTORS BIDDING FOR PUBLIC AGENCIES IN THE State of Illinois certify that they are not barred from bidding on public contracts for bid rigging or bid rotation.

The following certification must be signed and submitted with bidder's bid proposal. FAILURE TO DO SO MAY RESULT IN DISQUALIFICATION OF THE BIDDER.

_____, as part of its bid for the _____ work for Community High School District 99, Downers Grove, Illinois, DuPage County, Illinois certified that said contractor is not barred from bidding on the aforementioned contract as a result of violation of either 720 ILCS 5/33E-3 or 720 ILCS 5/33-E4.

Firm: _____

By: _____
(Signature)

(Printed Name & Title)

SUBSCRIBED AND SWORN TO before me

This _____ day of _____, 2019

NOTARY PUBLIC

**CRIMINAL CODE CERTIFICATION
AS REQUIRED BY:
STATE OF ILLINOIS CRIMINAL CODE OF 2012, 720 ILCS 5/33E-11**

I, _____ the individual whose signature appears below on this bid/contract
for _____ hereby certify that the bidding
party/contracting party is not barred from bidding on the contract as a result of a violation of either Section 33E-3 or
Section 33E-4 of 720 ILCS 5/33E-3 or 5/33E-4 of the Illinois Compiled Statutes, as amended.

By: _____
Authorized Agent of Contractor (name and title)

SUBSCRIBED AND SWORN to before
me this ____ day _____, 20__.

Notary Public

EQUAL EMPLOYMENT OPPORTUNITY

Section I. This EQUAL EMPLOYMENT OPPORTUNITY CLAUSE is required by the Illinois Human Rights Act and the Rules and Regulations of the Illinois Department of Human Rights published at 44 Illinois Administrative Code Section 750, *et seq.*

Section II. In the event of the Contractor's noncompliance with any provision of this Equal Employment Opportunity Clause, the Illinois Human Rights Act, or the Rules and Regulations of the Department of Human Rights (hereinafter referred to as the Department) the Contractor may be declared ineligible for future contracts or subcontracts with the State of Illinois or any of its political subdivisions or municipal corporations, and this Contract may be canceled or voided in whole or in part, and other sanctions or penalties may be imposed or remedies involved as provided by statute or regulation.

During the performance of this Agreement, the Contractor agrees:

A. That it will not discriminate against any employee or applicant for employment because of race, color, religion, sex, sexual orientation, national origin or ancestry, citizenship status, age, physical or mental disability unrelated to ability, military status or an unfavorable discharge from military service; and further that it will examine all job classifications to determine if minority persons or women are underutilized and will take appropriate affirmative action to rectify any such underutilization.

B. That, if it hires additional employees in order to perform this Contract, or any portion hereof, it will determine the availability (in accordance with the Department's Rules and Regulations) of minorities and women in the area(s) from which it may reasonably recruit and it will hire for each job classification for which employees are hired in such a way that minorities and women are not underutilized.

C. That, in all solicitations or advertisements for employees placed by it or on its behalf, it will state that all applicants will be afforded equal opportunity without discrimination because of race, color, religion, sex, sexual orientation, marital status, national origin or ancestry, citizenship status, age, or physical or mental handicap unrelated to ability, military status or an unfavorable discharge from military service.

D. That it will send to each labor organization or representative of workers with which it has or is bound by a collective bargaining or other agreement or understanding, a notice advising such labor organization or representative of the Vendor's obligations under the Illinois Human Rights Act and Department's Rules and Regulations. If any labor organization or representative fails or refuses to cooperate with the Contractor in its efforts to comply with the Act and Rules and Regulations, the Contractor will promptly notify the Department and the contracting agency and will recruit employees from other sources when necessary to fulfill its obligations under the Contract.

E. That it will submit reports as required by the Department's Rules and Regulations, furnish all relevant information as may from time to time be requested by the Department or the contracting agency, and in all respects comply with the Illinois Human Rights Act and Department's Rules and Regulations.

F. That it will permit access to all relevant books, records, accounts and work sites by personnel of the contracting agency and Department for purposes of investigation to ascertain compliance with the Illinois Human Rights Act and Department's Rules and Regulations.

G. That it will include verbatim or by reference the provisions of this Equal Employment Opportunity Clause in every subcontract it awards under which any portion of this Contract obligations are undertaken or assumed, so that such provisions will be binding upon such subcontractor. In the same manner as the other provisions of this Agreement, the Contractor will be liable for compliance with applicable provisions of this clause by such subcontractors; and further it will promptly notify the contracting agency and the Department in the event any subcontractor fails or refuses to comply therewith. In addition, the Contractor will not utilize any subcontractor declared by the Illinois Human Rights Department to be ineligible for contracts or subcontracts with the State of Illinois or any of its political subdivisions or municipal corporations.

ACKNOWLEDGED AND AGREED TO:

By: _____
Authorized Agent of Contractor (name and title)

DATE: _____

SEXUAL HARASSMENT POLICY

_____, having submitted a bid for _____ (Name of Contractor)
_____ to Community High School District No. 00, hereby
certifies that said contractor has a written sexual harassment policy in place in full compliance with 775 ILCS 5/2-
105 (A) (4).

By: _____
Authorized Agent of Contractor (name and title)

SUBSCRIBED AND SWORN to before
me this _____ day _____, 20____.

Notary Public

TAX CERTIFICATION

I, _____, having been first duly sworn depose and state as follows:

I, _____, am the duly authorized agent for
_____ which has submitted a proposal to Community
High School District No. 99 for

_____ and I hereby certify that
_____ is not delinquent in the payment of any tax administered by the
Illinois Department of Revenue, or if it is:

a. it is contesting its liability for the tax or the amount of tax in accordance with procedures established by the appropriate Revenue Act; or

b. it has entered into an agreement with the Department of Revenue for payment of all taxes due and is currently in compliance with that agreement.

By: _____
Authorized Agent of Contractor (name and title)

SUBSCRIBED AND SWORN to before
me this _____ day _____, 20__.

Notary Public

SUBSTANCE ABUSE PREVENTION ON PUBLIC WORKS PROJECTS

The Contractor certifies that it has in place a written program that meets or exceeds the program requirements of the Substance Abuse Prevention on Public Works Projects Act (Public Act 95-0635), and will provide a copy thereof to Community High School District No. 99 prior to commencement of work on the Project.

By: _____
Authorized Agent of Contractor (name and title)

SUBSCRIBED AND SWORN to before
me this ____ day _____, 20__.

Notary Public

**CERTIFICATE REGARDING
EMPLOYMENT OF ILLINOIS WORKERS ON PUBLIC WORKS**

_____ agrees if at the time the Agreement is executed, or if during the term of the Agreement, there is excessive unemployment in Illinois as defined in the Employment of Illinois Workers on Public Works Act, 30- ILCS 570/0/01 et seq., as two consecutive months of unemployment exceeding 5%, then _____ agrees to employ Illinois laborers in accordance with the Employment of Illinois Workers on Public Works Act. An "Illinois laborer" is defined as any person who has resided in Illinois for at least thirty (30) days and intends to become or remain an Illinois resident.

Firm: _____

By: _____
(Signature)

(Printed Name & Title)

SUBSCRIBED AND SWORN TO before me

This _____ day of _____, 2019

NOTARY PUBLIC

PREVAILING WAGE AFFIDAVIT

AFFIDAVIT: "I (we) hereby certify and affirm that if awarded a contract with Community High School District 99, we will comply fully with the "Illinois Prevailing Wage Act (Ill. Rev. Stat., 1987 Ch. 48, Sections 398 s-1-12 as amended by Public Act 86-693 and 86-799 effected January 1, 1990, and any other amendments effective thereafter)". We further understand that current prevailing wage standards are included in the Supplementary General Conditions.

The following affidavit must be signed and submitted with bidder's bid proposal. FAILURE TO DO SO MAY RESULT IN DISQUALIFICATION OF THE BIDDER.

_____, as part of its bid for the _____ work for Community High School District 99, Downers Grove, Illinois, certifies that said contractor is not barred from bidding on the aforementioned contract as a result of a violation of the Illinois Prevailing Wage Act (Ill. Rev. Stat., 1987 Ch. 48, Sections 398 s-1-12 as amended by Public Act 86-693 and 86-799 effected January 1, 1990).

Firm: _____

By: _____
(Signature)

(Printed Name & Title)

SUBSCRIBED AND SWORN TO before me

This _____ day of _____, 2019

NOTARY PUBLIC

NON-COLLUSION AFFIDAVIT

AFFIDAVIT: "I (we) hereby certify and affirm that my (our) proposal was prepared independently for this project and that it contains no fees or amounts other than that for the legitimate execution of this work as specified and that it includes no understanding or agreements in restraint of trade."

The following affidavit must be signed and submitted with bidder's bid proposal.
FAILURE TO DO SO MAY RESULT IN DISQUALIFICATION OF THE BIDDER.

_____, as a part of its bid for the _____ work for
Community High School District 99, Downers Grove, Illinois, certifies that said Contractor is not barred from bidding
on the aforementioned contract as a result of a violation of the above Non-Collusion Affidavit.

Firm: _____

By: _____
(Signature)

(Printed Name & Title)

SUBSCRIBED AND SWORN TO before me

This _____ day of _____, 2019

NOTARY PUBLIC

Criminal Background Investigations

Contractor hereby represents, warrants and certified that no officer or director thereof has any knowledge that any employee thereof has been convicted of committing or attempting to commit "Criminal Code of 1961," 720 ILCS, Sections 5/11-6 (Indecent solicitation of a child), 5/11-9 (Public indecency), 5/11-14 (Prostitution), 5/11-15 (Soliciting for a prostitute), 5/11-15.1 (Soliciting for a juvenile prostitute), 5/11-19 (Pimping), 5/11-19.1 (Juvenile pimping), 5/11-19.2 (Exploitation of a child), 5/11-20 (Obscenity), 5/11-20.1 (Sexual assault), 5/12-14 (Aggravated criminal sexual assault), 5/12-15 (Criminal sexual abuse), and 5/120-16 (Aggravated criminal sexual abuse), and/or those offenses defined in the "Cannabis Control Act," 720 ILCS, 550/1 et seq. (except the "Illinois Controlled Substances Act," 720 ILCS 570/100 et seq. and/or any offense committed or attempted in any other state or against the laws of the United States, which if committed or attempted in this State, would have been punishable as one or more of the foregoing offenses.

Contractor further agrees that it shall not employ any person who have or may have direct, daily contact with the pupils of any school in the district, and for whom a criminal background investigation has not been conducted pursuant hereto, and further represents and agrees that all applicants for any such employment shall furnish with their applications the attached written "Authorization for Criminal Background Information" form authorizing the Board of Education to request a criminal background investigation of said applicant pursuant to Section 5/10-21.9 of the School Code of Illinois and to receive criminal history record information pursuant thereto to determine if the applicant has been convicted of committing or attempting to commit any of the criminal or drug offenses enumerated above. Contractor further agrees to submit with said authorization payment for any costs and expenses associated with the criminal background investigation.

Contractor further represents, warrants, and certifies that no applicant for employment with respect to whom the criminal investigation reveals any conviction for committing and/or attempting to commit any of the above enumerated offenses shall be employed thereby in any position that involves or may involve contact with the students of the school district.

This certification is executed on the date hereinafter indicated by the designated contractor by its duly authorized officer.

Firm: _____

By: _____
(Signature)

(Printed Name & Title)

Date: _____

Criminal Background Investigation

The undersigned hereby authorizes in Board of Education of Community High School District 99, Downers Grove, Illinois, to request a criminal background investigation from the Illinois State Police, pursuant to Section 5/10-21.9 of the School Code of Illinois, 105 ILCS 5/10-21.9 and to receive criminal history record information pursuant thereto.

By: _____
(Signature of Applicant of Employee)

(Printed or Typed Name of Applicant Employee)

Date: _____

BUSINESS CLASSIFICATION

a) Business Entity (check one)

Corporation (Publicly held)* Not-for-Profit* Government Agency/Public Institution*
 Corporation (Privately held) Partnership Sole Proprietor

* If checked, do not complete section III (b) and (c) below.

b) Business Ownership (check one) If minority or woman owned, attach copy of certification evidence.

Large Business: Male Owned Woman Owned
Small Business: Male Owned Woman Owned

BUSINESS DEFINITIONS

Small Business Concern - an independently owned and operated concern certified, or certifiable, as a small business by the Federal Small Business Administration (SBA). Standard Industrial Classification (SIC) codes may be found in the Federal Acquisition Regulations, Section 19.102 or in the Federal Procurement Regulations, Section 1-1.701.

Small Disadvantaged or Minority Business Concern - a small business concern which is at least fifty-one percent (51%) owned by one or more socially and economically disadvantaged individuals or in the case of any publicly owned business, at least fifty-one percent (51%) of the stock of which is owned by such individuals; and whose management and daily business operations are controlled by one or more of such individuals. Business owners who certify that they are members of named groups (Black Americans, Hispanic Americans, Native Americans, Asian-Pacific Americans) are considered socially and economically disadvantaged.

Woman-Owned Business - a business concern that is at least fifty-one percent (51%) owned by a woman or women who also control and operate it. "Control" in this context means exercising the power to make policy decisions. "Operate" in this context means being actively involved in the day-to-day management.

c) Race/Ethnicity of Ownership (check one) based on definitions below.

Black Asian/Pacific or Asian/Indian Caucasian
 Hispanic Native American (American Indians, Eskimos, Aleuts and native Hawaiians)

ETHNIC GROUP DEFINITIONS

Black Americans: United States citizens whose origins are in any of the Black racial groups of Africa.

Hispanic Americans: United States citizens whose origins are in Mexico, Puerto Rico, Cuba, Portugal, Central or Central America.

Native Americans: United States citizens whose origins are in any of the original peoples of North America, i.e., American Indians, Eskimos, Aleuts and native Hawaiians.

Asian Pacific/Asian Indian Americans: United States citizens whose origins are in Japan, China, Korea, Taiwan, Cambodia, Laos, Vietnam, the Philippines, Samoa, Guam, the U.S. Trust Territories of the Pacific Islands, the Northern Mariana Islands, India, Pakistan, or Bangladesh.

I certify that the business classification and ethnicity indicated above reflects the true and correct status of this business in accordance with current Federal Small Business Administration criteria. I agree to inform Community High School District 99 immediately in writing of any changes to the information contained herein, including changes in ownership, controlling interest or operations. I understand that falsely certifying this information may result in suspension from participation in Community High School District 99 - North High School Phase II project.

Name: _____ Title: _____
(Print or Type)

Signature: _____ Date: _____

END OF SECTION 00301

BID DATE: February 20th, at 1:00 p.m. (CST)
(as date/time stamped by District 99's Receptionist)

BID TO: Community High School District 99
Administrative Center
6301 Springside Avenue
Downers Grove, IL 60516

RECEIVED BY:

BID FROM: _____

BID FOR: ***Bid Group 11 Bid Package #104 – Kitchen Equipment
Phase C***

North High School
4436 Main Street
Downers Grove, IL 60515

South High School
1436 Norfolk Street
Downers Grove, IL 60516

It is required to have one original and one copy of your bid form.

THE UNDERSIGNED:

Acknowledges receipt of:

Plans and specifications for the work indicated above.

Addenda: No. _____ dated _____
No. _____ dated _____
No. _____ dated _____
No. _____ dated _____

Having examined the site of the work, and having familiarized himself or herself with local conditions affecting the cost of the work and with all requirements of the bidding documents including Instructions to Bidders, drawings, specifications and duly issued addenda as prepared by the architect, Wight & Company, hereby agrees to perform all work and furnish all labor, material and equipment specifically required of him by the bidding documents and such additional work as may be included as related requirements in other divisions or sections of the specifications, exclusive of alternate bids.

Agrees:

To furnish and install the described material and/or services for stated lump sum price.

To hold this bid open until **90** calendar days after bid opening date.

To accept the provisions of the General Provisions (Project Manual Division 0 – Bidding & Contracting Requirements Section 00201) and disposition of bid security.

To enter into and execute a contract with the Owner, if awarded on the basis of this bid, and in connection therewith to:

1. Furnish all bonds and insurance required by the bidding documents.
2. Accomplish the work in accordance with the contract.
3. Complete the work within the contract time herein specified.

Completion Time:

The undersigned agrees to begin construction immediately, or as directed by the Construction Manager, upon notice of contract award and to perform the following components of the work in accordance with the Construction Manager's Construction. This schedule is bound in the Project Manual. See attached scope of work in section 0300.

SCOPE OF WORK:

The work in this agreement (without additional compensation) shall include, but shall not necessarily be limited to, all skilled labor, supervision, premium time, materials, tools, equipment, plant, supplies, samples, shop drawings, design/engineering drawings, layout, transportation, supervision, contributions, insurance, taxes (if applicable), compliance with all agencies (City / Village, County, State, Federal and/or any other jurisdictional agency, as may be required) and/or all services and facilities necessary and/or required for the performance of all Work shown, detailed, and/or implied by the following documents and as defined herein.

It is understood that this Trade Contractor shall perform the Work for a complete and operational system as indicated or implied in all Contract Documents. It is recognized and understood that the documents upon which the bid is based are at a conceptual phase and this Contractor who has certain skills and judgments based upon his knowledge of techniques, procedures, systems, general state of the art of his specialty is expected to include in the scope of work, all items required in order to carry out a complete and functional system whether or not shown or described in the contract documents. This contract will be awarded on the basis of such documents with the understanding that this contractor is to furnish and install all items required for the proper completion of this work without adjustment to this contract price. No extra payments shall be made of claims entertained as a result of such items, unless it can be clearly demonstrated to be added scope to the contract and beyond the original intent of the documents.

Contractor to provide all Trade Contract work referenced in:

1. Any sheet of this bid group package including (reference Division 0 – Bidding and Contract Requirements, Section 00200 – Notice to Bidders).
2. Specification 00300 Bid Packages Scope Document.

WORK BASE BID: For providing all work including all allowances as required for the completion of the construction of the base bid project as shown on the drawings and specifications and NOT including alternate bids and/or contractor's proposed alternates and substitutes.

BASE BID - NORTH

TOTAL BASE BID AMOUNT NORTH HIGH SCHOOL MASTER FACILITY PLAN

_____ Dollars (\$ _____)

BASE BID - SOUTH

TOTAL BASE BID AMOUNT SOUTH HIGH SCHOOL MASTER FACILITY PLAN

_____ Dollars (\$ _____)

- 1. This TRADE CONTRACTOR shall include an allowance of \$10,000.00 in their base bid (split between both schools) to account for any unforeseen conditions. Contract amounts will be adjusted by change order for amounts greater or less than the allowance. Allowance to be utilized only at the direction of Construction Manager.

BONDS:

This TRADE CONTRACTOR will be required to provide a Performance and Payment Bond for their work in accordance with 00201 of the General Conditions.

Award Basis:

The project will be awarded based upon the attached Evaluation Criteria, Section 301a. Owner and Construction Manager alternate's may be considered to find the most qualified bidder if the result of combining the base bid and the selected alternate(s) is the most qualified bid, and is to the benefit of the owner.

Each of the following amounts for alternate construction includes the entire cost of such construction, except as otherwise noted. Acceptance of any or all of the alternates for inclusion in the contract is the sole prerogative of the owner.

All additional costs due to the alternates are included in the amount to be added to the base bid, so that no additional costs will be borne by the owner due to acceptance of alternates. This alternate price is not to be included in the base bid price.

Owner Requested Alternates:

Each of the following amounts for alternate construction includes the entire cost of such construction, except as otherwise noted. Acceptance of any or all of the alternates for inclusion in the contract is the sole prerogative of the owner.

All additional costs due to the alternates are included in the amount to be added to the base bid, so that no additional costs will be borne by the owner due to acceptance of alternates.

Proposed Alternates: (Contractors Proposed Alternates)

Item Specified	Proposed Alternate	Change in Bid Price
1. _____	_____	_____
2. _____	_____	_____
3. _____	_____	_____

Owner Requested Unit Prices/Allowances (as applicable to this Trade Contractor's scope of work) (additive or deductive).

This trade contractor includes _____ dumpsters for all refuse caused by this trade contractor's work

in the amount of _____ Dollars (\$ _____) Note: trade contractors are to include in their bid form submittal the quantity of dumpsters required to complete their work and the cost associated with same. Dumpster costs will be subtracted by change order. Dumpsters will be procured and managed by Construction Manager. Note: Dumpster use in excess of that proposed by this Trade Contractor will be adjusted by back charge.

Owner Requested Scheduling Information:

Note: The work of this Trade Contractor is to be completed in accordance with the overall project schedule as identified elsewhere in this project manual and/or as subsequently directed by Construction Manager. This Trade Contractor shall submit a proposed submittals list/schedule/material log within five (5) calendar days of Notice To Proceed.

1. Shop drawings / Submittal for this trade contractor will be submitted within 10 calendar days of receipt of notice to proceed.

Bid Acceptance:

If written notice of the acceptance of this bid is mailed, telegraphed or delivered to the undersigned within the time noted herein, after the date of opening of bids or at any time thereafter before this bid is withdrawn, the undersigned agrees that he will execute a construction contract in accordance with the bids as accepted.

The Owner reserves the right to award the contract to its best interests, review and accept any and all value engineering alternatives, negotiate with the lowest responsible bidder, to reject any or all bids, to waive any informalities in bidding and to hold all bids for the bid guarantee period. The Owner reserves the right to award separate contracts for any of the items of work bid herein.

Bid Deposit:

The undersigned furnishes herewith, as required in the Instructions to Bidders, a bid deposit in the amount of ten percent (10%) of the amount bid in the form of Cashier's Check, or Certified Check, made payable to the Owner or Bid Bond, naming the Owner as obligee. (Bidder to check form of deposit furnished.)

It is understood and agreed that should the undersigned fail to enter into a contract with the Owner or furnish acceptable contract security within the time and in the manner herein provided, the bid deposit shall be retained by the Owner as liquidated damages and not as a forfeiture. As it is impossible to determine precisely an exact amount of damages the Owner will sustain, it is agreed that the bid deposit is a fair and equitable estimate of such damages.

REPRESENTATIONS AND CERTIFICATIONS:

The bidder makes the following representations and certifications as part of his bid on the project herein identified in the Bid Form. In the case of a joint venture bid, each party represents and certifies as to his own organization.

AVAILABILITY. The number and amount of contracts and awards pending which I am and/or will be obligated to perform, now and during the course of the project, will not interfere with or hinder the timely prosecution of my work.

SURETY. I have notified a Surety Company that I am submitting a bid for work to be performed on the project. The Surety Company has agreed to issue a performance and labor and material payment bond for my work, if my bid is accepted and the contract awarded to me.

INDEPENDENT PRICE DETERMINATION. The contract sum in this bid has been arrived at independently, without consultation, communication or agreement for the purpose of restricting competition.

PREVAILING WAGE. The contractor and each subcontractor shall pay not less than the general prevailing rate of hourly wages for work of a similar character in the locality in which the work is performed and not less than general

DIVISION 0 – BIDDING & CONTRACT REQUIREMENTS
SECTION 003104 - BID FORM

prevailing rate of hourly wages for legal holidays and overtime work in the performance of work under this contract, as established by the Illinois Department of Labor, pursuant to an act of the General Assembly of the State of Illinois approved June 26, 1941 as amended according to Section 820 ILCS 130/1.

Pursuant to Section 820 ILCS 130/5, the contractor and each subcontractor shall keep an accurate record showing the names and occupation of all laborers, workers and mechanics employed by them, and also showing the actual hourly wages paid to each such individual, which record shall be open at all reasonable hours to inspection by the Owner, its officers and agents, and to agents of the Illinois Department of Labor.

The contractor and each subcontractor hereby agree, jointly and severally, to defend, indemnify and hold harmless the Owner from any and all claims, demands, liens or suits of any kind or nature whatsoever (including suits for injunctive relief) by the Illinois Department of Labor under the Illinois Prevailing Wage Act, Section 820 ILCS 130/1., or by any laborer, worker or mechanic employed by the contractor or the subcontractor who alleges that he has been paid for his services in a sum less than prevailing wage rates required by Illinois law. The Owner agrees to notify the contractor or subcontractor of the pendency of any such claim, demand, lien or suit.

DIVISION 0 – BIDDING & CONTRACT REQUIREMENTS
SECTION 003104 - BID FORM

By submitting a bid, each bidder agrees to waive any claim it has or may have against the Owner, the Architect, Engineer, Construction Manager and their respective employees, arising out of or in connection with the administration, evaluation, or recommendation of any bid; waiver of any requirements under the Bid Documents; or the Contract Document; acceptance or rejection of any bids; and award of the Contract.

Signature:

Respectfully submitted this _____ day _____, 2019

Type of Firm (Bidder to indicate)

_____ Individual

_____ Partnership

_____ Corporation

_____ Joint Venture

_____ Other

(CORPORATE SEAL)

(Firm Name)

(Address)

(Telephone Number) (FAX)

(E-mail Address)

(Bidder's Signature)

(Title)

Subscribed and sworn to me
this _____ day of _____, 2019

NOTE: All pages of this bid form must be returned with your proposal. Failure to do so shall disqualify your bid.

CERTIFICATE OF BIDDER ELIGIBILITY

720 ILCS 5/33E-11 REQUIRES THAT ALL CONTRACTORS BIDDING FOR PUBLIC AGENCIES IN THE State of Illinois certify that they are not barred from bidding on public contracts for bid rigging or bid rotation.

The following certification must be signed and submitted with bidder's bid proposal. FAILURE TO DO SO MAY RESULT IN DISQUALIFICATION OF THE BIDDER.

_____, as part of its bid for the _____ work for Community High School District 99, Downers Grove, Illinois, DuPage County, Illinois certified that said contractor is not barred from bidding on the aforementioned contract as a result of violation of either 720 ILCS 5/33E-3 or 720 ILCS 5/33-E4.

Firm: _____

By: _____
(Signature)

(Printed Name & Title)

SUBSCRIBED AND SWORN TO before me

This _____ day of _____, 2019

NOTARY PUBLIC

**CRIMINAL CODE CERTIFICATION
AS REQUIRED BY:
STATE OF ILLINOIS CRIMINAL CODE OF 2012, 720 ILCS 5/33E-11**

I, _____ the individual whose signature appears below on this bid/contract
for _____ hereby certify that the bidding
party/contracting party is not barred from bidding on the contract as a result of a violation of either Section 33E-3 or
Section 33E-4 of 720 ILCS 5/33E-3 or 5/33E-4 of the Illinois Compiled Statutes, as amended.

By: _____
Authorized Agent of Contractor (name and title)

SUBSCRIBED AND SWORN to before
me this ____ day _____, 20__.

Notary Public

EQUAL EMPLOYMENT OPPORTUNITY

Section I. This EQUAL EMPLOYMENT OPPORTUNITY CLAUSE is required by the Illinois Human Rights Act and the Rules and Regulations of the Illinois Department of Human Rights published at 44 Illinois Administrative Code Section 750, *et seq.*

Section II. In the event of the Contractor's noncompliance with any provision of this Equal Employment Opportunity Clause, the Illinois Human Rights Act, or the Rules and Regulations of the Department of Human Rights (hereinafter referred to as the Department) the Contractor may be declared ineligible for future contracts or subcontracts with the State of Illinois or any of its political subdivisions or municipal corporations, and this Contract may be canceled or voided in whole or in part, and other sanctions or penalties may be imposed or remedies involved as provided by statute or regulation.

During the performance of this Agreement, the Contractor agrees:

A. That it will not discriminate against any employee or applicant for employment because of race, color, religion, sex, sexual orientation, national origin or ancestry, citizenship status, age, physical or mental disability unrelated to ability, military status or an unfavorable discharge from military service; and further that it will examine all job classifications to determine if minority persons or women are underutilized and will take appropriate affirmative action to rectify any such underutilization.

B. That, if it hires additional employees in order to perform this Contract, or any portion hereof, it will determine the availability (in accordance with the Department's Rules and Regulations) of minorities and women in the area(s) from which it may reasonably recruit and it will hire for each job classification for which employees are hired in such a way that minorities and women are not underutilized.

C. That, in all solicitations or advertisements for employees placed by it or on its behalf, it will state that all applicants will be afforded equal opportunity without discrimination because of race, color, religion, sex, sexual orientation, marital status, national origin or ancestry, citizenship status, age, or physical or mental handicap unrelated to ability, military status or an unfavorable discharge from military service.

D. That it will send to each labor organization or representative of workers with which it has or is bound by a collective bargaining or other agreement or understanding, a notice advising such labor organization or representative of the Vendor's obligations under the Illinois Human Rights Act and Department's Rules and Regulations. If any labor organization or representative fails or refuses to cooperate with the Contractor in its efforts to comply with the Act and Rules and Regulations, the Contractor will promptly notify the Department and the contracting agency and will recruit employees from other sources when necessary to fulfill its obligations under the Contract.

E. That it will submit reports as required by the Department's Rules and Regulations, furnish all relevant information as may from time to time be requested by the Department or the contracting agency, and in all respects comply with the Illinois Human Rights Act and Department's Rules and Regulations.

F. That it will permit access to all relevant books, records, accounts and work sites by personnel of the contracting agency and Department for purposes of investigation to ascertain compliance with the Illinois Human Rights Act and Department's Rules and Regulations.

G. That it will include verbatim or by reference the provisions of this Equal Employment Opportunity Clause in every subcontract it awards under which any portion of this Contract obligations are undertaken or assumed, so that such provisions will be binding upon such subcontractor. In the same manner as the other provisions of this Agreement, the Contractor will be liable for compliance with applicable provisions of this clause by such subcontractors; and further it will promptly notify the contracting agency and the Department in the event any subcontractor fails or refuses to comply therewith. In addition, the Contractor will not utilize any subcontractor declared by the Illinois Human Rights Department to be ineligible for contracts or subcontracts with the State of Illinois or any of its political subdivisions or municipal corporations.

ACKNOWLEDGED AND AGREED TO:

By: _____
Authorized Agent of Contractor (name and title)

DATE: _____

SEXUAL HARASSMENT POLICY

_____, having submitted a bid for _____ (Name of Contractor)
_____ to Community High School District No. 00, hereby
certifies that said contractor has a written sexual harassment policy in place in full compliance with 775 ILCS 5/2-
105 (A) (4).

By: _____
Authorized Agent of Contractor (name and title)

SUBSCRIBED AND SWORN to before
me this _____ day _____, 20____.

Notary Public

TAX CERTIFICATION

I, _____, having been first duly sworn depose and state as follows:

I, _____, am the duly authorized agent for
_____ which has submitted a proposal to Community
High School District No. 99 for

_____ and I hereby certify that
_____ is not delinquent in the payment of any tax administered by the
Illinois Department of Revenue, or if it is:

a. it is contesting its liability for the tax or the amount of tax in accordance with procedures established by the appropriate Revenue Act; or

b. it has entered into an agreement with the Department of Revenue for payment of all taxes due and is currently in compliance with that agreement.

By: _____
Authorized Agent of Contractor (name and title)

SUBSCRIBED AND SWORN to before
me this _____ day _____, 20__.

Notary Public

SUBSTANCE ABUSE PREVENTION ON PUBLIC WORKS PROJECTS

The Contractor certifies that it has in place a written program that meets or exceeds the program requirements of the Substance Abuse Prevention on Public Works Projects Act (Public Act 95-0635), and will provide a copy thereof to Community High School District No. 99 prior to commencement of work on the Project.

By: _____
Authorized Agent of Contractor (name and title)

SUBSCRIBED AND SWORN to before
me this ____ day _____, 20__.

Notary Public

**CERTIFICATE REGARDING
EMPLOYMENT OF ILLINOIS WORKERS ON PUBLIC WORKS**

_____ agrees if at the time the Agreement is executed, or if during the term of the Agreement, there is excessive unemployment in Illinois as defined in the Employment of Illinois Workers on Public Works Act, 30- ILCS 570/0/01 et seq., as two consecutive months of unemployment exceeding 5%, then _____ agrees to employ Illinois laborers in accordance with the Employment of Illinois Workers on Public Works Act. An "Illinois laborer" is defined as any person who has resided in Illinois for at least thirty (30) days and intends to become or remain an Illinois resident.

Firm: _____

By: _____
(Signature)

(Printed Name & Title)

SUBSCRIBED AND SWORN TO before me

This _____ day of _____, 2019

NOTARY PUBLIC

PREVAILING WAGE AFFIDAVIT

AFFIDAVIT: "I (we) hereby certify and affirm that if awarded a contract with Community High School District 99, we will comply fully with the "Illinois Prevailing Wage Act (Ill. Rev. Stat., 1987 Ch. 48, Sections 398 s-1-12 as amended by Public Act 86-693 and 86-799 effected January 1, 1990, and any other amendments effective thereafter)". We further understand that current prevailing wage standards are included in the Supplementary General Conditions.

The following affidavit must be signed and submitted with bidder's bid proposal. FAILURE TO DO SO MAY RESULT IN DISQUALIFICATION OF THE BIDDER.

_____, as part of its bid for the _____ work for Community High School District 99, Downers Grove, Illinois, certifies that said contractor is not barred from bidding on the aforementioned contract as a result of a violation of the Illinois Prevailing Wage Act (Ill. Rev. Stat., 1987 Ch. 48, Sections 398 s-1-12 as amended by Public Act 86-693 and 86-799 effected January 1, 1990).

Firm: _____

By: _____
(Signature)

(Printed Name & Title)

SUBSCRIBED AND SWORN TO before me

This _____ day of _____, 2019

NOTARY PUBLIC

NON-COLLUSION AFFIDAVIT

AFFIDAVIT: "I (we) hereby certify and affirm that my (our) proposal was prepared independently for this project and that it contains no fees or amounts other than that for the legitimate execution of this work as specified and that it includes no understanding or agreements in restraint of trade."

The following affidavit must be signed and submitted with bidder's bid proposal.
FAILURE TO DO SO MAY RESULT IN DISQUALIFICATION OF THE BIDDER.

_____, as a part of its bid for the _____ work for
Community High School District 99, Downers Grove, Illinois, certifies that said Contractor is not barred from bidding
on the aforementioned contract as a result of a violation of the above Non-Collusion Affidavit.

Firm: _____

By: _____
(Signature)

(Printed Name & Title)

SUBSCRIBED AND SWORN TO before me

This _____ day of _____, 2019

NOTARY PUBLIC

Criminal Background Investigations

Contractor hereby represents, warrants and certified that no officer or director thereof has any knowledge that any employee thereof has been convicted of committing or attempting to commit "Criminal Code of 1961," 720 ILCS, Sections 5/11-6 (Indecent solicitation of a child), 5/11-9 (Public indecency), 5/11-14 (Prostitution), 5/11-15 (Soliciting for a prostitute), 5/11-15.1 (Soliciting for a juvenile prostitute), 5/11-19 (Pimping), 5/11-19.1 (Juvenile pimping), 5/11-19.2 (Exploitation of a child), 5/11-20 (Obscenity), 5/11-20.1 (Sexual assault), 5/12-14 (Aggravated criminal sexual assault), 5/12-15 (Criminal sexual abuse), and 5/120-16 (Aggravated criminal sexual abuse), and/or those offenses defined in the "Cannabis Control Act," 720 ILCS, 550/1 et seq. (except the "Illinois Controlled Substances Act," 720 ILCS 570/100 et seq. and/or any offense committed or attempted in any other state or against the laws of the United States, which if committed or attempted in this State, would have been punishable as one or more of the foregoing offenses.

Contractor further agrees that it shall not employ any person who have or may have direct, daily contact with the pupils of any school in the district, and for whom a criminal background investigation has not been conducted pursuant hereto, and further represents and agrees that all applicants for any such employment shall furnish with their applications the attached written "Authorization for Criminal Background Information" form authorizing the Board of Education to request a criminal background investigation of said applicant pursuant to Section 5/10-21.9 of the School Code of Illinois and to receive criminal history record information pursuant thereto to determine if the applicant has been convicted of committing or attempting to commit any of the criminal or drug offenses enumerated above. Contractor further agrees to submit with said authorization payment for any costs and expenses associated with the criminal background investigation.

Contractor further represents, warrants, and certifies that no applicant for employment with respect to whom the criminal investigation reveals any conviction for committing and/or attempting to commit any of the above enumerated offenses shall be employed thereby in any position that involves or may involve contact with the students of the school district.

This certification is executed on the date hereinafter indicated by the designated contractor by its duly authorized officer.

Firm: _____

By: _____
(Signature)

(Printed Name & Title)

Date: _____

Criminal Background Investigation

The undersigned hereby authorizes in Board of Education of Community High School District 99, Downers Grove, Illinois, to request a criminal background investigation from the Illinois State Police, pursuant to Section 5/10-21.9 of the School Code of Illinois, 105 ILCS 5/10-21.9 and to receive criminal history record information pursuant thereto.

By: _____
(Signature of Applicant of Employee)

(Printed or Typed Name of Applicant Employee)

Date: _____

BUSINESS CLASSIFICATION

a) Business Entity (check one)

Corporation (Publicly held)* Not-for-Profit* Government Agency/Public Institution*
 Corporation (Privately held) Partnership Sole Proprietor

* If checked, do not complete section III (b) and (c) below.

b) Business Ownership (check one) If minority or woman owned, attach copy of certification evidence.

Large Business: Male Owned Woman Owned
Small Business: Male Owned Woman Owned

BUSINESS DEFINITIONS

Small Business Concern - an independently owned and operated concern certified, or certifiable, as a small business by the Federal Small Business Administration (SBA). Standard Industrial Classification (SIC) codes may be found in the Federal Acquisition Regulations, Section 19.102 or in the Federal Procurement Regulations, Section 1-1.701.

Small Disadvantaged or Minority Business Concern - a small business concern which is at least fifty-one percent (51%) owned by one or more socially and economically disadvantaged individuals or in the case of any publicly owned business, at least fifty-one percent (51%) of the stock of which is owned by such individuals; and whose management and daily business operations are controlled by one or more of such individuals. Business owners who certify that they are members of named groups (Black Americans, Hispanic Americans, Native Americans, Asian-Pacific Americans) are considered socially and economically disadvantaged.

Woman-Owned Business - a business concern that is at least fifty-one percent (51%) owned by a woman or women who also control and operate it. "Control" in this context means exercising the power to make policy decisions. "Operate" in this context means being actively involved in the day-to-day management.

c) Race/Ethnicity of Ownership (check one) based on definitions below.

Black Asian/Pacific or Asian/Indian Caucasian
 Hispanic Native American (American Indians, Eskimos, Aleuts and native Hawaiians)

ETHNIC GROUP DEFINITIONS

Black Americans: United States citizens whose origins are in any of the Black racial groups of Africa.

Hispanic Americans: United States citizens whose origins are in Mexico, Puerto Rico, Cuba, Portugal, Central or Central America.

Native Americans: United States citizens whose origins are in any of the original peoples of North America, i.e., American Indians, Eskimos, Aleuts and native Hawaiians.

Asian Pacific/Asian Indian Americans: United States citizens whose origins are in Japan, China, Korea, Taiwan, Cambodia, Laos, Vietnam, the Philippines, Samoa, Guam, the U.S. Trust Territories of the Pacific Islands, the Northern Mariana Islands, India, Pakistan, or Bangladesh.

I certify that the business classification and ethnicity indicated above reflects the true and correct status of this business in accordance with current Federal Small Business Administration criteria. I agree to inform Community High School District 99 immediately in writing of any changes to the information contained herein, including changes in ownership, controlling interest or operations. I understand that falsely certifying this information may result in suspension from participation in Community High School District 99 - North High School Phase II project.

Name: _____ Title: _____
(Print or Type)

Signature: _____ Date: _____

END OF SECTION 00301

BID DATE: February 20th, at 1:00 p.m. (CST)
(as date/time stamped by District 99's Receptionist)

BID TO: Community High School District 99
Administrative Center
6301 Springside Avenue
Downers Grove, IL 60516

RECEIVED BY:

BID FROM: _____

BID FOR: ***Bid Group 11 Bid Package #105 – Vinyl and Specialty Graphics
Phase C***

North High School
4436 Main Street
Downers Grove, IL 60515

It is required to have one original and one copy of your bid form.

THE UNDERSIGNED:

Acknowledges receipt of:

Plans and specifications for the work indicated above.

Addenda: No. _____ dated _____
No. _____ dated _____
No. _____ dated _____
No. _____ dated _____

Having examined the site of the work, and having familiarized himself or herself with local conditions affecting the cost of the work and with all requirements of the bidding documents including Instructions to Bidders, drawings, specifications and duly issued addenda as prepared by the architect, Wight & Company, hereby agrees to perform all work and furnish all labor, material and equipment specifically required of him by the bidding documents and such additional work as may be included as related requirements in other divisions or sections of the specifications, exclusive of alternate bids.

Agrees:

To furnish and install the described material and/or services for stated lump sum price.

To hold this bid open until **90** calendar days after bid opening date.

To accept the provisions of the General Provisions (Project Manual Division 0 – Bidding & Contracting Requirements Section 00201) and disposition of bid security.

To enter into and execute a contract with the Owner, if awarded on the basis of this bid, and in connection therewith to:

1. Furnish all bonds and insurance required by the bidding documents.
2. Accomplish the work in accordance with the contract.
3. Complete the work within the contract time herein specified.

Completion Time:

The undersigned agrees to begin construction immediately, or as directed by the Construction Manager, upon notice of contract award and to perform the following components of the work in accordance with the Construction Manager's Construction. This schedule is bound in the Project Manual. See attached scope of work in section 0300.

SCOPE OF WORK:

The work in this agreement (without additional compensation) shall include, but shall not necessarily be limited to, all skilled labor, supervision, premium time, materials, tools, equipment, plant, supplies, samples, shop drawings, design/engineering drawings, layout, transportation, supervision, contributions, insurance, taxes (if applicable), compliance with all agencies (City / Village, County, State, Federal and/or any other jurisdictional agency, as may be required) and/or all services and facilities necessary and/or required for the performance of all Work shown, detailed, and/or implied by the following documents and as defined herein.

It is understood that this Trade Contractor shall perform the Work for a complete and operational system as indicated or implied in all Contract Documents. It is recognized and understood that the documents upon which the bid is based are at a conceptual phase and this Contractor who has certain skills and judgments based upon his knowledge of techniques, procedures, systems, general state of the art of his specialty is expected to include in the scope of work, all items required in order to carry out a complete and functional system whether or not shown or described in the contract documents. This contract will be awarded on the basis of such documents with the understanding that this contractor is to furnish and install all items required for the proper completion of this work without adjustment to this contract price. No extra payments shall be made of claims entertained as a result of such items, unless it can be clearly demonstrated to be added scope to the contract and beyond the original intent of the documents.

Contractor to provide all Trade Contract work referenced in:

1. Any sheet of this bid group package including (reference Division 0 – Bidding and Contract Requirements, Section 00200 – Notice to Bidders).
2. Specification 00300 Bid Packages Scope Document.

WORK BASE BID: For providing all work including all allowances as required for the completion of the construction of the base bid project as shown on the drawings and specifications and NOT including alternate bids and/or contractor's proposed alternates and substitutes.

BASE BID

TOTAL BASE BID AMOUNT NORTH HIGH SCHOOL MASTER FACILITY PLAN

_____ Dollars (\$ _____)

BONDS:

This TRADE CONTRACTOR will be required to provide a Performance and Payment Bond for their work in accordance with 00201 of the General Conditions.

Award Basis:

The project will be awarded based upon the attached Evaluation Criteria, Section 301a. Owner and Construction Manager alternate's may be considered to find the most qualified bidder if the result of combining the base bid and the selected alternate(s) is the most qualified bid, and is to the benefit of the owner.

Each of the following amounts for alternate construction includes the entire cost of such construction, except as otherwise noted. Acceptance of any or all of the alternates for inclusion in the contract is the sole prerogative of the owner.

All additional costs due to the alternates are included in the amount to be added to the base bid, so that no additional costs will be borne by the owner due to acceptance of alternates. This alternate price is not to be included in the base bid price.

Owner Requested Alternates:

Each of the following amounts for alternate construction includes the entire cost of such construction, except as otherwise noted. Acceptance of any or all of the alternates for inclusion in the contract is the sole prerogative of the owner.

All additional costs due to the alternates are included in the amount to be added to the base bid, so that no additional costs will be borne by the owner due to acceptance of alternates.

Proposed Alternates: (Contractors Proposed Alternates)

Item Specified	Proposed Alternate	Change in Bid Price
1. _____	_____	_____
2. _____	_____	_____
3. _____	_____	_____

Owner Requested Unit Prices/Allowances (as applicable to this Trade Contractor's scope of work) (additive or deductive).

This trade contractor includes _____ dumpsters for all refuse caused by this trade contractor's work in the amount of _____ Dollars (\$ _____) Note: trade contractors are to include in their bid form submittal the quantity of dumpsters required to complete their work and the cost associated with same. Dumpster costs will be subtracted by change order. Dumpsters will be procured and managed by Construction Manager. Note: Dumpster use in excess of that proposed by this Trade Contractor will be adjusted by back charge.

Owner Requested Scheduling Information:

Note: The work of this Trade Contractor is to be completed in accordance with the overall project schedule as identified elsewhere in this project manual and/or as subsequently directed by Construction Manager. This Trade Contractor shall submit a proposed submittals list/schedule/material log within five (5) calendar days of Notice To Proceed.

1. Shop drawings / Submittal for this trade contractor will be submitted within 10 calendar days of receipt of notice to proceed.

Bid Acceptance:

If written notice of the acceptance of this bid is mailed, telegraphed or delivered to the undersigned within the time noted herein, after the date of opening of bids or at any time thereafter before this bid is withdrawn, the undersigned agrees that he will execute a construction contract in accordance with the bids as accepted.

The Owner reserves the right to award the contract to its best interests, review and accept any and all value engineering alternatives, negotiate with the lowest responsible bidder, to reject any or all bids, to waive any informalities in bidding and to hold all bids for the bid guarantee period. The Owner reserves the right to award separate contracts for any of the items of work bid herein.

Bid Deposit:

The undersigned furnishes herewith, as required in the Instructions to Bidders, a bid deposit in the amount of ten percent (10%) of the amount bid in the form of Cashier's Check, or Certified Check, made payable to the Owner or Bid Bond, naming the Owner as obligee. (Bidder to check form of deposit furnished.)

It is understood and agreed that should the undersigned fail to enter into a contract with the Owner or furnish acceptable contract security within the time and in the manner herein provided, the bid deposit shall be retained by the Owner as liquidated damages and not as a forfeiture. As it is impossible to determine precisely an exact amount of damages the Owner will sustain, it is agreed that the bid deposit is a fair and equitable estimate of such damages.

REPRESENTATIONS AND CERTIFICATIONS:

The bidder makes the following representations and certifications as part of his bid on the project herein identified in the Bid Form. In the case of a joint venture bid, each party represents and certifies as to his own organization.

AVAILABILITY. The number and amount of contracts and awards pending which I am and/or will be obligated to perform, now and during the course of the project, will not interfere with or hinder the timely prosecution of my work.

SURETY. I have notified a Surety Company that I am submitting a bid for work to be performed on the project. The Surety Company has agreed to issue a performance and labor and material payment bond for my work, if my bid is accepted and the contract awarded to me.

INDEPENDENT PRICE DETERMINATION. The contract sum in this bid has been arrived at independently, without consultation, communication or agreement for the purpose of restricting competition.

PREVAILING WAGE. The contractor and each subcontractor shall pay not less than the general prevailing rate of hourly wages for work of a similar character in the locality in which the work is performed and not less than general prevailing rate of hourly wages for legal holidays and overtime work in the performance of work under this contract, as established by the Illinois Department of Labor, pursuant to an act of the General Assembly of the State of Illinois approved June 26, 1941 as amended according to Section 820 ILCS 130/1.

Pursuant to Section 820 ILCS 130/5, the contractor and each subcontractor shall keep an accurate record showing the names and occupation of all laborers, workers and mechanics employed by them, and also showing the actual hourly wages paid to each such individual, which record shall be open at all reasonable hours to inspection by the Owner, its officers and agents, and to agents of the Illinois Department of Labor.

The contractor and each subcontractor hereby agree, jointly and severally, to defend, indemnify and hold harmless the Owner from any and all claims, demands, liens or suits of any kind or nature whatsoever (including suits for injunctive relief) by the Illinois Department of Labor under the Illinois Prevailing Wage Act, Section 820 ILCS 130/1., or by any laborer, worker or mechanic employed by the contractor or the subcontractor who alleges that he has

DIVISION 0 – BIDDING & CONTRACT REQUIREMENTS
SECTION 003105 - BID FORM

been paid for his services in a sum less than prevailing wage rates required by Illinois law. The Owner agrees to notify the contractor or subcontractor of the pendency of any such claim, demand, lien or suit.

DIVISION 0 – BIDDING & CONTRACT REQUIREMENTS
SECTION 003105 - BID FORM

By submitting a bid, each bidder agrees to waive any claim it has or may have against the Owner, the Architect, Engineer, Construction Manager and their respective employees, arising out of or in connection with the administration, evaluation, or recommendation of any bid; waiver of any requirements under the Bid Documents; or the Contract Document; acceptance or rejection of any bids; and award of the Contract.

Signature:

Respectfully submitted this _____ day _____, 2019

Type of Firm (Bidder to indicate)

_____ Individual

_____ Partnership

_____ Corporation

_____ Joint Venture

_____ Other

(CORPORATE SEAL)

(Firm Name)

(Address)

(Telephone Number) (FAX)

(E-mail Address)

(Bidder's Signature)

(Title)

Subscribed and sworn to me
this _____ day of _____, 2019

NOTE: All pages of this bid form must be returned with your proposal. Failure to do so shall disqualify your bid.

CERTIFICATE OF BIDDER ELIGIBILITY

720 ILCS 5/33E-11 REQUIRES THAT ALL CONTRACTORS BIDDING FOR PUBLIC AGENCIES IN THE State of Illinois certify that they are not barred from bidding on public contracts for bid rigging or bid rotation.

The following certification must be signed and submitted with bidder's bid proposal. FAILURE TO DO SO MAY RESULT IN DISQUALIFICATION OF THE BIDDER.

_____, as part of its bid for the _____ work for Community High School District 99, Downers Grove, Illinois, DuPage County, Illinois certified that said contractor is not barred from bidding on the aforementioned contract as a result of violation of either 720 ILCS 5/33E-3 or 720 ILCS 5/33-E4.

Firm: _____

By: _____
(Signature)

(Printed Name & Title)

SUBSCRIBED AND SWORN TO before me

This _____ day of _____, 2019

NOTARY PUBLIC

**CRIMINAL CODE CERTIFICATION
AS REQUIRED BY:
STATE OF ILLINOIS CRIMINAL CODE OF 2012, 720 ILCS 5/33E-11**

I, _____ the individual whose signature appears below on this bid/contract
for _____ hereby certify that the bidding
party/contracting party is not barred from bidding on the contract as a result of a violation of either Section 33E-3 or
Section 33E-4 of 720 ILCS 5/33E-3 or 5/33E-4 of the Illinois Compiled Statutes, as amended.

By: _____
Authorized Agent of Contractor (name and title)

SUBSCRIBED AND SWORN to before
me this ____ day _____, 20__.

Notary Public

EQUAL EMPLOYMENT OPPORTUNITY

Section I. This EQUAL EMPLOYMENT OPPORTUNITY CLAUSE is required by the Illinois Human Rights Act and the Rules and Regulations of the Illinois Department of Human Rights published at 44 Illinois Administrative Code Section 750, *et seq.*

Section II. In the event of the Contractor's noncompliance with any provision of this Equal Employment Opportunity Clause, the Illinois Human Rights Act, or the Rules and Regulations of the Department of Human Rights (hereinafter referred to as the Department) the Contractor may be declared ineligible for future contracts or subcontracts with the State of Illinois or any of its political subdivisions or municipal corporations, and this Contract may be canceled or voided in whole or in part, and other sanctions or penalties may be imposed or remedies involved as provided by statute or regulation.

During the performance of this Agreement, the Contractor agrees:

A. That it will not discriminate against any employee or applicant for employment because of race, color, religion, sex, sexual orientation, national origin or ancestry, citizenship status, age, physical or mental disability unrelated to ability, military status or an unfavorable discharge from military service; and further that it will examine all job classifications to determine if minority persons or women are underutilized and will take appropriate affirmative action to rectify any such underutilization.

B. That, if it hires additional employees in order to perform this Contract, or any portion hereof, it will determine the availability (in accordance with the Department's Rules and Regulations) of minorities and women in the area(s) from which it may reasonably recruit and it will hire for each job classification for which employees are hired in such a way that minorities and women are not underutilized.

C. That, in all solicitations or advertisements for employees placed by it or on its behalf, it will state that all applicants will be afforded equal opportunity without discrimination because of race, color, religion, sex, sexual orientation, marital status, national origin or ancestry, citizenship status, age, or physical or mental handicap unrelated to ability, military status or an unfavorable discharge from military service.

D. That it will send to each labor organization or representative of workers with which it has or is bound by a collective bargaining or other agreement or understanding, a notice advising such labor organization or representative of the Vendor's obligations under the Illinois Human Rights Act and Department's Rules and Regulations. If any labor organization or representative fails or refuses to cooperate with the Contractor in its efforts to comply with the Act and Rules and Regulations, the Contractor will promptly notify the Department and the contracting agency and will recruit employees from other sources when necessary to fulfill its obligations under the Contract.

E. That it will submit reports as required by the Department's Rules and Regulations, furnish all relevant information as may from time to time be requested by the Department or the contracting agency, and in all respects comply with the Illinois Human Rights Act and Department's Rules and Regulations.

F. That it will permit access to all relevant books, records, accounts and work sites by personnel of the contracting agency and Department for purposes of investigation to ascertain compliance with the Illinois Human Rights Act and Department's Rules and Regulations.

G. That it will include verbatim or by reference the provisions of this Equal Employment Opportunity Clause in every subcontract it awards under which any portion of this Contract obligations are undertaken or assumed, so that such provisions will be binding upon such subcontractor. In the same manner as the other provisions of this Agreement, the Contractor will be liable for compliance with applicable provisions of this clause by such subcontractors; and further it will promptly notify the contracting agency and the Department in the event any subcontractor fails or refuses to comply therewith. In addition, the Contractor will not utilize any subcontractor declared by the Illinois Human Rights Department to be ineligible for contracts or subcontracts with the State of Illinois or any of its political subdivisions or municipal corporations.

ACKNOWLEDGED AND AGREED TO:

By: _____
Authorized Agent of Contractor (name and title)

DATE: _____

SEXUAL HARASSMENT POLICY

_____, having submitted a bid for _____ (Name of Contractor)
_____ to Community High School District No. 00, hereby
certifies that said contractor has a written sexual harassment policy in place in full compliance with 775 ILCS 5/2-
105 (A) (4).

By: _____
Authorized Agent of Contractor (name and title)

SUBSCRIBED AND SWORN to before
me this _____ day _____, 20____.

Notary Public

TAX CERTIFICATION

I, _____, having been first duly sworn depose and state as follows:

I, _____, am the duly authorized agent for
_____ which has submitted a proposal to Community
High School District No. 99 for

_____ and I hereby certify that
_____ is not delinquent in the payment of any tax administered by the
Illinois Department of Revenue, or if it is:

a. it is contesting its liability for the tax or the amount of tax in accordance with procedures established by the appropriate Revenue Act; or

b. it has entered into an agreement with the Department of Revenue for payment of all taxes due and is currently in compliance with that agreement.

By: _____
Authorized Agent of Contractor (name and title)

SUBSCRIBED AND SWORN to before
me this _____ day _____, 20__.

Notary Public

SUBSTANCE ABUSE PREVENTION ON PUBLIC WORKS PROJECTS

The Contractor certifies that it has in place a written program that meets or exceeds the program requirements of the Substance Abuse Prevention on Public Works Projects Act (Public Act 95-0635), and will provide a copy thereof to Community High School District No. 99 prior to commencement of work on the Project.

By: _____
Authorized Agent of Contractor (name and title)

SUBSCRIBED AND SWORN to before
me this ____ day _____, 20__.

Notary Public

**CERTIFICATE REGARDING
EMPLOYMENT OF ILLINOIS WORKERS ON PUBLIC WORKS**

_____ agrees if at the time the Agreement is executed, or if during the term of the Agreement, there is excessive unemployment in Illinois as defined in the Employment of Illinois Workers on Public Works Act, 30- ILCS 570/0/01 et seq., as two consecutive months of unemployment exceeding 5%, then _____ agrees to employ Illinois laborers in accordance with the Employment of Illinois Workers on Public Works Act. An "Illinois laborer" is defined as any person who has resided in Illinois for at least thirty (30) days and intends to become or remain an Illinois resident.

Firm: _____

By: _____
(Signature)

(Printed Name & Title)

SUBSCRIBED AND SWORN TO before me

This _____ day of _____, 2019

NOTARY PUBLIC

PREVAILING WAGE AFFIDAVIT

AFFIDAVIT: "I (we) hereby certify and affirm that if awarded a contract with Community High School District 99, we will comply fully with the "Illinois Prevailing Wage Act (Ill. Rev. Stat., 1987 Ch. 48, Sections 398 s-1-12 as amended by Public Act 86-693 and 86-799 effected January 1, 1990, and any other amendments effective thereafter)". We further understand that current prevailing wage standards are included in the Supplementary General Conditions.

The following affidavit must be signed and submitted with bidder's bid proposal. FAILURE TO DO SO MAY RESULT IN DISQUALIFICATION OF THE BIDDER.

_____, as part of its bid for the _____ work for Community High School District 99, Downers Grove, Illinois, certifies that said contractor is not barred from bidding on the aforementioned contract as a result of a violation of the Illinois Prevailing Wage Act (Ill. Rev. Stat., 1987 Ch. 48, Sections 398 s-1-12 as amended by Public Act 86-693 and 86-799 effected January 1, 1990).

Firm: _____

By: _____
(Signature)

(Printed Name & Title)

SUBSCRIBED AND SWORN TO before me

This _____ day of _____, 2019

NOTARY PUBLIC

NON-COLLUSION AFFIDAVIT

AFFIDAVIT: "I (we) hereby certify and affirm that my (our) proposal was prepared independently for this project and that it contains no fees or amounts other than that for the legitimate execution of this work as specified and that it includes no understanding or agreements in restraint of trade."

The following affidavit must be signed and submitted with bidder's bid proposal.
FAILURE TO DO SO MAY RESULT IN DISQUALIFICATION OF THE BIDDER.

_____, as a part of its bid for the _____ work for
Community High School District 99, Downers Grove, Illinois, certifies that said Contractor is not barred from bidding
on the aforementioned contract as a result of a violation of the above Non-Collusion Affidavit.

Firm: _____

By: _____
(Signature)

(Printed Name & Title)

SUBSCRIBED AND SWORN TO before me

This _____ day of _____, 2019

NOTARY PUBLIC

Criminal Background Investigations

Contractor hereby represents, warrants and certified that no officer or director thereof has any knowledge that any employee thereof has been convicted of committing or attempting to commit "Criminal Code of 1961," 720 ILCS, Sections 5/11-6 (Indecent solicitation of a child), 5/11-9 (Public indecency), 5/11-14 (Prostitution), 5/11-15 (Soliciting for a prostitute), 5/11-15.1 (Soliciting for a juvenile prostitute), 5/11-19 (Pimping), 5/11-19.1 (Juvenile pimping), 5/11-19.2 (Exploitation of a child), 5/11-20 (Obscenity), 5/11-20.1 (Sexual assault), 5/12-14 (Aggravated criminal sexual assault), 5/12-15 (Criminal sexual abuse), and 5/120-16 (Aggravated criminal sexual abuse), and/or those offenses defined in the "Cannabis Control Act," 720 ILCS, 550/1 et seq. (except the "Illinois Controlled Substances Act," 720 ILCS 570/100 et seq. and/or any offense committed or attempted in any other state or against the laws of the United States, which if committed or attempted in this State, would have been punishable as one or more of the foregoing offenses.

Contractor further agrees that it shall not employ any person who have or may have direct, daily contact with the pupils of any school in the district, and for whom a criminal background investigation has not been conducted pursuant hereto, and further represents and agrees that all applicants for any such employment shall furnish with their applications the attached written "Authorization for Criminal Background Information" form authorizing the Board of Education to request a criminal background investigation of said applicant pursuant to Section 5/10-21.9 of the School Code of Illinois and to receive criminal history record information pursuant thereto to determine if the applicant has been convicted of committing or attempting to commit any of the criminal or drug offenses enumerated above. Contractor further agrees to submit with said authorization payment for any costs and expenses associated with the criminal background investigation.

Contractor further represents, warrants, and certifies that no applicant for employment with respect to whom the criminal investigation reveals any conviction for committing and/or attempting to commit any of the above enumerated offenses shall be employed thereby in any position that involves or may involve contact with the students of the school district.

This certification is executed on the date hereinafter indicated by the designated contractor by its duly authorized officer.

Firm: _____

By: _____
(Signature)

(Printed Name & Title)

Date: _____

Criminal Background Investigation

The undersigned hereby authorizes in Board of Education of Community High School District 99, Downers Grove, Illinois, to request a criminal background investigation from the Illinois State Police, pursuant to Section 5/10-21.9 of the School Code of Illinois, 105 ILCS 5/10-21.9 and to receive criminal history record information pursuant thereto.

By: _____
(Signature of Applicant of Employee)

(Printed or Typed Name of Applicant Employee)

Date: _____

BUSINESS CLASSIFICATION

a) Business Entity (check one)

Corporation (Publicly held)* Not-for-Profit* Government Agency/Public Institution*
 Corporation (Privately held) Partnership Sole Proprietor

* If checked, do not complete section III (b) and (c) below.

b) Business Ownership (check one) If minority or woman owned, attach copy of certification evidence.

Large Business: Male Owned Woman Owned
Small Business: Male Owned Woman Owned

BUSINESS DEFINITIONS

Small Business Concern - an independently owned and operated concern certified, or certifiable, as a small business by the Federal Small Business Administration (SBA). Standard Industrial Classification (SIC) codes may be found in the Federal Acquisition Regulations, Section 19.102 or in the Federal Procurement Regulations, Section 1-1.701.

Small Disadvantaged or Minority Business Concern - a small business concern which is at least fifty-one percent (51%) owned by one or more socially and economically disadvantaged individuals or in the case of any publicly owned business, at least fifty-one percent (51%) of the stock of which is owned by such individuals; and whose management and daily business operations are controlled by one or more of such individuals. Business owners who certify that they are members of named groups (Black Americans, Hispanic Americans, Native Americans, Asian-Pacific Americans) are considered socially and economically disadvantaged.

Woman-Owned Business - a business concern that is at least fifty-one percent (51%) owned by a woman or women who also control and operate it. "Control" in this context means exercising the power to make policy decisions. "Operate" in this context means being actively involved in the day-to-day management.

c) Race/Ethnicity of Ownership (check one) based on definitions below.

Black Asian/Pacific or Asian/Indian Caucasian
 Hispanic Native American (American Indians, Eskimos, Aleuts and native Hawaiians)

ETHNIC GROUP DEFINITIONS

Black Americans: United States citizens whose origins are in any of the Black racial groups of Africa.

Hispanic Americans: United States citizens whose origins are in Mexico, Puerto Rico, Cuba, Portugal, Central or Central America.

Native Americans: United States citizens whose origins are in any of the original peoples of North America, i.e., American Indians, Eskimos, Aleuts and native Hawaiians.

Asian Pacific/Asian Indian Americans: United States citizens whose origins are in Japan, China, Korea, Taiwan, Cambodia, Laos, Vietnam, the Philippines, Samoa, Guam, the U.S. Trust Territories of the Pacific Islands, the Northern Mariana Islands, India, Pakistan, or Bangladesh.

I certify that the business classification and ethnicity indicated above reflects the true and correct status of this business in accordance with current Federal Small Business Administration criteria. I agree to inform Community High School District 99 immediately in writing of any changes to the information contained herein, including changes in ownership, controlling interest or operations. I understand that falsely certifying this information may result in suspension from participation in Community High School District 99 - North High School Phase II project.

Name: _____ Title: _____
(Print or Type)

Signature: _____ Date: _____

END OF SECTION 00301