



DATE: September 24, 2020

FROM: Wight & Company  
2500 N. Frontage Road  
Darien, IL 60561

SUBJECT: ADDENDUM #1 TO THE BIDDING DOCUMENTS FOR:  
**BID GROUP #11**  
**MASTER FACILITY PLAN IMPLEMENTATION**  
**COMMUNITY HIGH SCHOOL DISTRICT 99**  
**1436 NORFOLK STREET**  
**DOWNERS GROVE, IL 60516**

Wight & Company  
wightco.com  
.....  
2500 North Frontage Road  
Darien, IL 60561  
.....  
P 630.969.7000  
F 630.969.7979

This addendum forms a part of the Bidding Contract Documents, dated September 1, 2020. Bidders must acknowledge receipt of this Addendum in the space provided on the Bid Form. Drawing revisions clouded and tagged throughout with delta 102.

**SOUTH**

- Question and Answer Log (attached)**
- BG#11 BP118 Millwork scope of work (attached)**
- BG#11 BP119 Interior and Exterior Signage scope of work (attached)**
- BG#11 BP120 Vinyl Films and Specialty Graphics scope of work (attached)**
- BG#11 BP#120 Vinyl Films and Specialty Graphics bid form (attached)**

**I. Clarifications**

- 1. Interior elevation 14/A7.20 added to show full extents of VG-7 locations.

**II. Specifications**

- 1. None.

**III. Modified Drawings**

**ARCHITECTURAL**

- 1. Sheet A6.14 STAIR PLANS & DETAILS (**Full size sheet issued**)
  - a. Added full sheet.
- 2. Sheet A7.20 INTERIOR ELEVATIONS & DETAILS – PHASE C (**Full size sheet reissued**)
  - a. Added interior elevation 14/A7.20 to show full extents of VG-7 locations.

3. Sheet A7.23 AUDITORIUM ELEVATIONS – PHASE C (**Full size sheet issued**)
  - a. Added full sheet.
4. Sheet A7.24 AUDITORIUM ELEVATIONS – PHASE C (**Full size sheet issued**)
  - a. Added full sheet.
5. Sheet A7.25 AUDITORIUM SECTIONS & DETAILS – PHASE C (**Full size sheet issued**)
  - a. Added full sheet.
6. Sheet A7.27 AUDITORIUM SECTIONS & DETAILS – PHASE C (**Full size sheet issued**)
  - a. Added full sheet.
7. Sheet A7.40 AUDITORIUM CHEEK WALL (**Full size sheet issued**)
  - a. Added full sheet.
8. Sheet A9.43 CUSTOM ARCHITECTURAL WOODWORK – PHASE C (**Full size sheet reissued**)
  - a. Updated reveals on elevation 4.
  - b. Added detail 8 for cheek wall light reveal & installation.
  - c. Added note on plan 3 to clarify location of solid wood cap seams.
9. Sheet A12.04 SIGNAGE DETAILS (**Full size sheet reissued**)
  - a. Updated signage type L.

This addendum consists of: (2) Text Pages (0) Specification Sections and (9) Drawing Sheets.

END OF ADDENDUM



2500 North Frontage Road  
Darien, IL 60561  
630.969.7000  
Fax 630.737.0518  
www.wightco.com

**Project Name:** District 99 MFP Implementation DG South Phase C

**Project Number:** 180030

**Date:** September 21, 2020

## Bid Question/Answer Log No. 1

The following clarification information is provided in response to questions received in accordance with the bid documents for the following Bid Packages:

Bid Group: 11

Bid Packages: 118-120

#	Questions	Date	Answers	Date/By
1.	Elevation A9.39/15 & 23 calls for solid surface on all exposed edges. The detail A6.03/6, 10 & 12 are not part of the set of drawings. Is this work in our scope? If yes, would you please issue page A6.03?	09/21/20	Solid Surface is included in the Millwork Scope. A6.03 sheet is included in the drawing set.	09-21-2020 AP
2.	Elevations A9.93/2 & 22 do not have details. Please issue detail that clarifies what are the exposed edges, exactly what is to get solid surface, and how is the solid surface to look?	09/21/20	Refer to details on A6.03	09-21-2020 AP
3.	For millwork scope, it appears that item #3 is clarifying what to include in the bid but I am wondering if item #2 is the overarching scope item and that we may miss something if we are just following item #3-#21.	9/21/20	Scope Item # 2 clarifies all the different items that should be included, and item # 3 clarifies the areas and rooms that should be included. For example, if there are some base cabinets shown in an area that is not mentioned in item # 3 or specifically called out in any of the other scope items don't include them. The drawings include some casework/ millwork items that we already completed in other phases so please limit to what is called out in the scope document.	9-22-2020 IE
4.	Plaques: In the scope (section00300) document on the sign schedule it shows 1 dedication plaque (type Q). The specs (section 101400, 2.3, B, 5) and drawing (A12.04, Q) say 2. Just 1 correct?	9/21/20	Please include (2) plaques in your scope. One of them will be installed at South and one will just be delivered to our trailer. This is reflected in the updated scope of work issued in this addendum.	9-22-2020 IE

5.	Wall Coverings: Can you provide the size of the walls for detail? Are the areas on A10.11F, WC-2 indeed wall carpeting?	9/21/20	All the wall elevations and dimensions are already shown in the drawings. Refer to A2 Series drawings to find the right elevation for each wall. WC-2 is per spec 097300.	9-22-2020 IE
6.	Drawing A7.13 - Home of the Mustangs with mustang graphic: The description mentions painted. Can this be an adhesive decal? Also, what is the finish of the wall?	9/21/20	None of the painted signs are included in this bid group.	9-22-2020 IE
7.	Drawings A7.16 & A7.20 – Restroom pictograms: The description mentions painted. Can this be an adhesive decal? Also, what is the finish of the wall?	9/21/20	None of the painted signs are included in this bid group.	9-22-2020 IE
8.	Regarding the wood panels in the millwork scope line 4, will the pages A-6.14, A-7.23, A-7.24, A-7.25, A-7.27, and A-7.40 be released? More detail for the tall wall panels in elevation 4/A-9.43 are needed	9/22/20	See Addendum for added sheets	9-23-2020 AT
9.	Are we to bid any of the VG window films? It is not in the scope docs but are on the drawings A7.16 & A7.17 (VG-3 & VG-7 are on those drawings) and spec section 101423.16 – Pressure applied vinyl graphic signage – part 2 – Products. If we are to bid this, we do not see any VG-1,4,5 or 6 on any drawings or in the scope	9/22/20	VG-1,4,5, and 6 are not part of this bid package all other VG numbers need to be included. Please note that the pressure-applied lettering shown on 1, 2, 4, 5 on A7.13 are NOT included in this bid group.	9-23-2020 AT
10.	Will Wight accept a standard Gemini bronze plaque sample that is 3” x 2 ½” ? A 6” x 6” sample will have to be custom made.	9/22/20	The smaller sample for approval is acceptable	9-23-2020 AT
11.	Can we supply one sample 12” high x ½” thick anodized aluminum letter for all letters for this bid?	9/22/20	One per approved color selection not all are clear anodized aluminum letters.	9-23-2020 AT
12.	Does the 8x8 exterior “L” panel on A12.04 need to blind pin mounted or can it be flat .080 aluminum panel mounted with VHB and silicone? Also, it calls for a reflective black number on a white panel – reflective black number shows white at night. Therefore, the number will not show at night. Please advise color selection.	9/22/20	blind pin mounted is required. Want to provide blue panel with white reflective number to match existing. 	9-23-2020 AT
13.	Can the clear wallpaper corner guards be 8’ high and not all the way to the ceiling	9/22/20	No. Provide full height as indicated.	9-23-2020 AT

14.	<p>In previous phases, the same blue as the Dark Blue background for the Grade 2 Braille was used.  Now the drawings on revised A12.04 states "black" braille.  To be consistent with what had recently been previously made, can we stick with blue braille.</p>	9/22/20	<p>Use same blue as the Dark Blue background for the Grade 2 Braille that was used in previous phase to be consistent with what was already installed.</p>	<p>9-23-2020  AT</p>
15.	<p>Need wall elevation for WC2 walls and if the architects recommend any particular brand for carpeting (this is not in 097300)</p>	9/22/20	<p>See spec 097300 section 2.2.A Basis-of-Design Product: Subject to compliance with requirements, provide Tretford; Acousticord, or equal. You can find elevations called out in the A2 series drawings.</p>	<p>9-23-2020  AT</p>

Scope – This TRADE CONTRACTOR’s scope shall include but not be limited to the scope listed below. Please see entirety of bid documents for all scope requirements.

**BG11 BP118 SCOPE OF WORK FOR MILLWORK SOUTH HIGH SCHOOL**

1. This TRADE CONTRACTOR shall reference ALL Sheets included in this Bid Group 11 as they relate to MILLWORK. This TRADE CONTRACTOR shall read all Notes and General Notes included in the drawings as they pertain to this scope of work. This TRADE CONTRACTOR shall review the project SCHEDULE included in this project manual and provide sufficient manpower to complete this TRADE CONTRACTOR’s scope of work within the designated durations provided.

**Note: This TRADE CONTRACTOR’S scope of work shall be limited to those areas as described in this scope of work. Note that some of the scope included in these drawings has been bid out as part of previous phases. This is Phase 3 of 3 phases of the Master Facility Plan, thus some drawings may include areas of work not to be included in this scope of work.**

**NOTE: The project schedule is included in this bid group as reference, but this scope document establishes the approximate installation dates and given durations for each item. Dates might shift as the project progresses, but the duration shall be held.**

2. This TRADE CONTRACTOR shall be responsible for furnishing and installing all materials, skilled and/or licensed labor, equipment, tools, etc. to complete all aspects of this TRADE CONTRACTOR’s work for MILLWORK including ALL Upper Cabinets, Base Cabinets, Countertops (P-Lam, Solid Surface, etc.), Associated Backsplashes, Adjustable Shelves, Wall Shelves, Wood Veneer Panels, Solid Wood Panels, Lockers, associated hardware, brackets, etc. for a complete install as indicated in the contract documents.

**NOTE:** This TRADE CONTRACTOR shall furnish and install all grommets and coordinate with Construction Manager the location prior to installation.

3. This TRADE CONTRACTOR shall be responsible for all casework, countertops, backsplash, sidesplash, end panels, filler panels, modesty panels, ventilated wire shelves, custom desks/workstations, custom furniture, shelves, wardrobe racks, solid wood wall caps and trims, coat hooks, removable access panels, extruded aluminum trims, etc. including all base cabinets, upper cabinets, hardware, brackets, etc. in the specific rooms and areas listed below.

**a. Drawing A9.01A**

- i. Community Room B 1-101 (Install 6/1/21-6/15/21)
- ii. Community Room A 1-102 (Install 6/1/21-6/15/21)
- iii. 1-129 Reception (detailed in 1/A9.32) (Install 6/1/21-6/15/21)
- iv. 1-148 Reception/Waiting (detailed in 1/A9.31) (Install 6/1/21-6/15/21)

**b. Drawing A9.01B**

- i. 1-007 Commons Passage – Trash Cabinet (detailed in 16/A9.39) (Install 7/14/21-7/16/21)
- ii. 1-003 Corridor (Commons) – (1) Trash Cabinets (detailed in 1/A9.39) (Install 7/14/21-7/16/21)
- iii. 1-300 Learning Commons – (1) Trash Cabinet (detailed in 1/A9.39) and P-Lam Panel per scope item 7. (Install 7/14/21-7/16/21)

**c. Drawings A9.01D**

- i. 1-201 Library Vestibule – including Circulation/Help Desk, Floating Shelves, (2) Mobile Book Carts and all other items detailed on A9.37 (Install 7/7/21-7/13/21)

003000-1

- ii. 1-216 Work Room (Install 4/15/21-4/30/21)
- iii. 1-213 IT Desk (Install 4/15/21-4/30/21)
- iv. 1-217 IT Tech Support (Install 4/15/21-4/30/21)
- d. **Drawings A9.01E**
  - i. 1-528 Radio Room (Install 7/14/21-7/16/21)
  - ii. 1-100 Cafeteria – (1) Trash Cabinet (detailed on 1/A9.39) (Install 7/14/21-7/16/21)
- e. **Drawings A9.01F (Addendum 1 – Added for clarification)**
  - i. 1-613 Scene Shop (Install 7/1/21-7/14/21)
  - ii. 1-618 Dressing Room- including lockers, countertops, wardrobe racks, vented shelves, etc. (Install 7/1/21-7/14/21)
  - iii. 1-621 Dressing Room- including lockers, countertops, wardrobe racks, vented shelves, etc. (Install 7/1/21-7/14/21)
  - iv. 1-601 Security (Install 7/1/21-7/14/21)
  - v. 1-641 Café – include Condiment Cart & Ticket Booth ONLY detailed on 8 & 11/A9.39. (Countertop in this area is by others) (Install 7/14/21-7/16/21)
  - vi. 1-633 Auditorium – include In-House Mix Position per elevation 16/A9.13 and all Solid Wood Caps per keynote 107 and corresponding details, and Wood Panels per scope item 4. (Install 4/15-4/30 for Wood Panels (scope item 4) and 7/1/21-7/14/21 for all other items)
- f. **Drawing A9.02B**
  - i. 3-611 Duplicating (Install 7/14/21-7/16/21)
  - ii. 2-xxx Corridor – Trash Cabinet detailed on 19/A9.39 (Install 7/14/21-7/16/21)
  - iii. 1-300 Learning Commons – All Solid Wood Panels (WD-4) typical at all windows on West and South Elevations in the Learning Commons per scope item 5. (Install 3/1/21-3/15/21)
- g. **Drawing A9.02C**
  - i. Curved MDF Top Cap (shown just north of 2-332 Science) (See scope item #6 for install dates)
- h. **Drawing A9.02F**
  - i. 1-635 Parterre – all solid wood caps shown per keynote 107 (typical at gypsum board guardrails) (Install 7/1/21-7/14/21)
  - ii. 2-612 Control Room (Install 7/14/21-7/20/21)
  - iii. 2-613 Office (Install 7/14/21-7/20/21)
- i. **Drawing A9.03B**
  - i. Corridor North of 3-340 Study Loft – Trash Cabinet detailed on 20/A9.39 (Install 7/14/21-7/16/21)
- j. **Drawings A9.04F**
  - i. Auditorium Balcony – all Solid Wood Caps shown per keynote 107 (Install 7/1/21-7/14/21)

**NOTE:** The list above is provided to delineate the areas that are included in this scope of work and not intended to list all relevant details, elevations, sections, etc. The entire drawing set shall be reviewed as it pertains to the areas and items described above.

**NOTE:** All visible elements shall be finished including the backside of countertops called out to be held off the wall for cable pass through (i.e. 5 on A9.37 or 7/A9.31).

**NOTE:** This TRADE CONTRACTOR shall include finished end panels required for exposed sides of cabinets.

- 4. This TRADE CONTRACTOR shall be responsible for all **Wood Veneer Panels** along the Front of Stage and Both Lateral Curved Walls as detailed on A9.43 and shown on A9.01F including all

003000-2

blocking, associated clips, brackets, reveals, associated Solid Wood Top Caps, etc. as required for a complete installation.

**NOTE:** This TRADE CONTRACTOR shall be responsible for field measuring prior to fabricating panels. Laser scanning shall be used as necessary for accurate dimensions.

5. This TRADE CONTRACTOR shall be responsible for all **Solid Wood Panels (WD-4)** around windows along gridlines 63.T and 63.5. including all brackets or mounting hardware as required for a complete installation.
6. This TRADE CONTRACTOR shall be responsible for (2) **MDF Caps** required at the top of the College & Career Curved Wall and the Demo Kitchen Curved Wall shown on 4/A5.1 and elevation 3/A7.12. (Install 12/1/20 for Demo Kitchen and 3/15/21 for College & Career)
7. This TRADE CONTRACTOR shall be responsible for the **Plastic Laminate Solid Surface Panel** on the vertical side of bottom landing for the Commons Grand Stair on details 15 and 22 A9.39; **6, 10 and 12 on A6.03**, and as shown in the A10 drawings; **(Addendum #1)**
8. This TRADE CONTRACTOR shall be responsible for the **½” Thick Solid Surface Wall Panels and Lettering** shown on elevation **11/A7.16**. and 6/A9.38. Please note that the Lettering shall follow Signage specification as applicable. (Install 4/15/21-4/30/21) **(Addendum #1 – Detail Corrected)**
9. This TRADE CONTRACTOR shall be responsible for any templates required to scribe the countertops and shelves on curved walls per the bid documents.
10. This TRADE CONTRACTOR shall be responsible for any sealants or caulk related to this TRADE CONTRACTOR's scope of work.
11. This TRADE CONTRACTOR shall be responsible for all layout work, measuring and field dimensioning associated with this Trade Contractor's work.

**NOTE:** This contractor shall be solely responsible for the field measurement and verification, in a timely manner, in order to deliver and install casework per the project schedule included in this manual. Drywall might not be installed prior to field measurement.

12. This TRADE CONTRACTOR shall be responsible for all floor and/or wall preparation required for the work of this TRADE CONTRACTOR. Start of work by this trade contractor on top of or against concrete/masonry/drywall or any other surface acknowledges this trade contractor's acceptance of quality and completeness of adjacent surface.
13. This TRADE CONTRACTOR shall be responsible for and compliant with all specified requirements including but not limited to all: Performance Requirements, Submittals, QA, Testing, Training, QC, and Extra Materials specified and pertaining to this trade contractor's work as noted in the plans and specifications.

**NOTE:** This TRADE CONTRACTOR shall be responsible for providing all shop drawings, submittals and mock-up's per project specifications in a timely manner.

**NOTE:** This TRADE CONTRACTOR shall be responsible for furnishing and delivering any and all extra materials specified to owner as listed in the specifications and shown on the construction documents properly packaged and labeled. Coordinate storage location with Construction Manager prior to delivery.



14. This TRADE CONTRACTOR shall be responsible for protecting any and all casework and related materials and equipment on-site and as specified: prior to installation, during installation and/or until final acceptance by Construction Manager.
15. All materials to be staged in approved location by Construction Manager and owner. This TRADE CONTRACTOR shall be responsible for coordinating staging/storing location with Construction Manager prior to any onsite delivery.
16. This TRADE CONTRACTOR to provide sufficient equipment, material, skilled manpower, supervision and/or premium time/shift work (all without additional compensation) as may be required to complete the work of this Trade Contractor in accordance with the overall project schedule.
17. This TRADE CONTRACTOR is responsible to provide all ladders, scaffolding, hoisting, lifts, etc. necessary to complete work in accordance with project schedule.
18. All mobilizations and demobilizations related costs of this TRADE CONTRACTOR are to be included without consideration of additional compensation.

**ALLOWANCES, BOND, & ALTERNATES**

19. This TRADE CONTRACTOR will be required to provide a Performance and Payment Bond for their work in accordance with 00201 of the General Conditions.
20. This TRADE CONTRACTOR **shall include an allowance of \$15,000.00 in their base bid** for any repairs required to existing display cases due to construction activities. Contract amounts will be adjusted by change order for amounts greater or less than the allowance. Allowance to be utilized only at the direction of Construction Manager.
21. This TRADE CONTRACTOR **shall include an allowance of \$20,000.00 in their base bid** for any unforeseen conditions, additional blocking required not included in other Trade Contractor's bid scopes and premium time as required. Contract amounts will be adjusted by change order for amounts greater or less than the allowance. Allowance to be utilized only at the direction of Construction Manager.
22. Alternate # 1: This TRADE CONTRACTOR shall provide an alternate for furnishing and installing the markerboards shown in the following elevations: 7/A7.17, 6/A7.17, 2/A7.17, 13/A7.20.  
**(Addendum #1)**

**ACCEPTANCE**

Accepted as listed above in addition to terms and conditions of the original construction documents on which the bid was based.

Company: Wight Construction Services, Inc.  
2500 North Frontage Road  
Darien, IL 60561

Signed: \_\_\_\_\_

Printed Name: \_\_\_\_\_

Position: \_\_\_\_\_

Date: \_\_\_\_\_

**END OF SECTION 003000 –Scope**

Scope – This TRADE CONTRACTOR’s scope shall include but not be limited to the scope listed below. Please see entirety of bid documents for all scope requirements.

**BG11 BP119 SCOPE OF WORK FOR INTERIOR AND EXTERIOR SIGNAGE SOUTH HIGH SCHOOL**

1. This TRADE CONTRACTOR shall reference ALL Sheets included in this Bid Group 11 as they relate to INTERIOR AND EXTERIOR SIGNAGE. This TRADE CONTRACTOR shall read all Notes and General Notes included in the drawings as they pertain to this scope of work. This TRADE CONTRACTOR shall review the project SCHEDULE included in this project manual and provide sufficient manpower to complete this TRADE CONTRACTOR’s scope of work within the designated durations provided.

**Note: This TRADE CONTRACTOR’S scope of work shall be limited to those areas and/or quantities as described in this scope of work. Note that some of the scope included in these drawings has been bid out as part of previous phases. This is Phase 3 of 3 phases of the Master Facility Plan, thus some drawings may include areas of work not to be included in this scope of work.**

2. This TRADE CONTRACTOR shall be responsible for furnishing and installing all materials, skilled and/or licensed labor, equipment, tools, etc. to complete all aspects of this TRADE CONTRACTOR’s work for INTERIOR AND EXTERIOR SIGNAGE including but not limited to interior signage, exterior and interior aluminum letters signs and all associated hardware for a complete install as indicated in the contract documents.

**NOTE:** This TRADE CONTRACTOR shall provide a back plate for signs that will be mounted on glass partitions.

3. This TRADE CONTRACTOR shall remove, salvage and reinstall the existing distinguished alumni lettering & plaques as shown on detail 8 on A7.17.

**NOTE:** This TRADE CONTRACTOR shall be responsible for any needed modifications to the existing lettering/plaques and/or mounting hardware to complete reinstallation. Note that the surfaces where the items will be relocated to might be in different planes (tile vs wall covering). Please refer to exhibit 1 for pictures of existing lettering/plaques.

4. This TRADE CONTRACTOR shall be responsible for providing exterior aluminum signage as shown on exterior elevation 1 on A4.04. This TRADE CONTRACTOR shall be responsible for providing interior aluminum signage as shown on details 14 on A7.16, 1 on A7.17, 15 on A7.17, 3 on A7.13, 18 on A7.18, 5 on A7.20, and 1 on A7.20. It is responsibility of this TRADE CONTRACTOR to coordinate with PRECAST TRADE CONTRACTOR and ROUGH CARPENTRY CONTRACTOR necessary for proper installation of this TRADE CONTRACTOR’s work; including blocking, anchoring details, etc.

**NOTE:** This TRADE CONTRACTOR is not responsible for solid surface lettering on detail 11 on A7.17.

5. This TRADE CONTRACTOR shall be responsible for furnishing and installing all interior signage per the signage schedule below, and all accessories required for installation, including any backplates at locations where the signs will be installed in glass walls or sidelites.

003000-1

**NOTE:** This TRADE CONTRACTOR shall solely rely on schedule below for interior signage as drawings contain signs installed in previous phases.

Sign Type	Quantity	Back Plates Quantity
A	5	2
B	58	16
C	18	
D	4	2
E	12	
F	3	
G	5	
H	5	
I	1	
J	10	
L	2	
Q	2 (Addendum #1)	

**NOTE:** (1) Dedication Plaque – Sign Type Q will be installed and (1) will be furnished and delivered to Wight Construction. (Addendum # 1)

6. This TRADE CONTRACTOR shall review and become familiar with ALL documents included in this bid group. This TRADE CONTRACTOR shall furnish, install, complete and/or otherwise comply with all work as noted and or implied by the Specification Sections 101400 Signage.
  7. This TRADE CONTRACTOR shall be responsible for any sealants or caulk related to this TRADE CONTRACTOR's scope of work.
  8. This TRADE CONTRACTOR shall start work in mid-July 2021 and shall be completed by August 1<sup>st</sup>, 2021. (Addendum #1)
  9. Start of work by this trade contractor on top of or against concrete/masonry/drywall or any other surface acknowledges this trade contractor's acceptance of quality and completeness of adjacent surface.
  10. This TRADE CONTRACTOR shall be responsible for and compliant with all specified requirements including but not limited to all: Performance Requirements, Submittals, QA, Testing, Training, QC, as specified and pertaining to this trade contractor's work as noted in the plans and specifications.
- NOTE:** This TRADE CONTRACTOR shall be responsible for providing all shop drawings, submittals and samples per project specifications in a timely manner.
11. This TRADE CONTRACTOR shall be responsible for protecting any and all signage related materials and equipment on-site and as specified: prior to installation, during installation and/or until final acceptance by Construction Manager.
  12. All materials to be staged in approved location by Construction Manager and owner. This TRADE CONTRACTOR shall be responsible for coordinating staging/storing location with Construction Manager prior to any onsite delivery.

003000-2

13. This TRADE CONTRACTOR to provide sufficient equipment, material, skilled manpower, supervision and/or premium time/shift work (all without additional compensation) as may be required to complete the work of this Trade Contractor in accordance with the overall project schedule.
14. This TRADE CONTRACTOR is responsible to provide all ladders, scaffolding, hoisting, lifts, etc. necessary to complete work in accordance with project schedule.
15. All mobilizations and demobilizations related costs of this TRADE CONTRACTOR are to be included without consideration of additional compensation.

**ALLOWANCES, BOND, & ALTERNATES**

1. This TRADE CONTRACTOR will be required to provide a Performance and Payment Bond for their work in accordance with 00201 of the General Conditions.
2. This TRADE CONTRACTOR shall include an allowance of \$7,500.00 to be included in the base bid for ADDITIONAL SIGNAGE for Downers Grove South High School. Contract amounts will be adjusted by change order for amounts greater or less than the allowance. Allowance to be utilized only at the direction of Construction Manager.

**ACCEPTANCE**

Accepted as listed above in addition to terms and conditions of the original construction documents on which the bid was based.

Company: Wight Construction Services, Inc.  
2500 North Frontage Road  
Darien, IL 60561

Signed: \_\_\_\_\_  
\_\_\_\_\_

Printed Name: \_\_\_\_\_  
\_\_\_\_\_

Position: \_\_\_\_\_  
\_\_\_\_\_

Date: \_\_\_\_\_  
\_\_\_\_\_

**END OF SECTION 003000 –Scope**

003000-3

**BG11 BP120 SCOPE OF WORK FOR VINYL FILMS AND SPECIALTY GRAPHICS  
PHASE C - SOUTH HIGH SCHOOL**

**Scope – This TRADE CONTRACTOR’s scope shall include but not be limited to the scope listed below. Please see entirety of bid documents for all scope requirements.**

1. This TRADE CONTRACTOR shall reference all Sheets included in this Bid Group 11 as they relate to Vinyl and Specialty Graphics. This TRADE CONTRACTOR shall read all Notes and General Notes included in the drawings as they pertain to this scope of work. This TRADE CONTRACTOR shall review the project SCHEDULE included in this project manual and provide sufficient manpower to complete this trade contractor’s scope of work within the designated durations provided.

**Note: Understand that this is Phase 3 of 3 phases of the Master Facility Plan, thus some drawings may include areas of work not to be included in this scope of work. This scope document will specify which areas (if any) shall not be included so please review this carefully.**

**Note: There are phased areas of work that occur per the Construction Schedule. This TRADE CONTRACTOR will need to properly staff the project to meet the durations of the schedule. Failure to do so will result in backcharge to expedite other TRADES.**

**Note: All Vinyl Films & Specialty Graphics will be installed July 19<sup>th</sup> – 30<sup>th</sup> 2021 except of the Wallcovering at the Demo Kitchen (Room 1-347) shown on 2/A10.11C called out as WC-1A which will have to be installed by November 30<sup>th</sup> 2020. Please note that all submittals will have to be submitted/approved in a timely manner to be ready to install the first wallcovering in November.**

2. This TRADE CONTRACTOR shall be responsible for furnishing and installing all materials, skilled and/or licensed labor, equipment, tools, etc... to complete all aspects of this TRADE CONTRACTOR’s work for Vinyl and Specialty Graphics as shown in the drawings noted as WALLCOVERING (WC-1A, WC-1B, WC-1C, WC-2) and Pressure Applied Vinyl Graphics and Vinyl Films and as listed in the specifications.

**NOTE:** This TRADE CONTRACTOR shall include any and all surface preparation required for proper application of wall covering and graphics.

**NOTE:** Gypsum Board Walls that will receive a wallcovering will **NOT** be Level 5 finish. Any priming or prep required to apply the wallcoverings shall be included by this TRADE CONTRACTOR.

3. This TRADE CONTRACTOR shall be responsible for all **WC-2** at interior side of gypsum board guardrails in the auditorium as shown in the finish plans.
4. This TRADE CONTRACTOR shall include any clear corner guards called out in the specifications and shown in the drawings and as needed for a proper wallcovering installation.
5. This TRADE CONTRACTOR shall be responsible for all details as they pertain to Specialty Graphics (Wallcoverings) and Vinyl Films **(VG6) including but not limited to items shown on details on A7.34. (Addendum # 1)**
6. This TRADE CONTRACTOR shall **NOT** be responsible for the Pressure-Applied Vinyl Lettering shown on 1, 2, 4 and 5 on A7.13.

00300-1

7. This TRADE CONTRACTOR shall be responsible for providing all shop drawings, submittals and mock-up's per project specifications in a timely manner.
8. This TRADE CONTRACTOR shall be responsible for creating the vector files based on the artwork provided by the architect.
9. This TRADE CONTRACTOR to provide sufficient equipment, material, skilled manpower, supervision and/or premium time/shift work (all without additional compensation) as may be required to complete the work of this Trade Contractor in accordance with the overall project schedule.
10. This TRADE CONTRACTOR shall be responsible for all layout work, measuring and field dimensioning associated with this Trade Contractor's work.
11. This TRADE CONTRACTOR is responsible to provide all ladders, scaffolding, hoisting, lifts, etc... necessary to complete work in accordance with project schedule.
12. All mobilizations and demobilizations related costs of this TRADE CONTRACTOR are to be included without consideration of additional compensation.

**ALLOWANCES, BOND, & ALTERNATES**

1. This TRADE CONTRACTOR will be required to provide a Performance and Payment Bond for their work in accordance with 00201 of the General Conditions.

**ACCEPTANCE**

Accepted as listed above in addition to terms and conditions of the original construction documents on which the bid was based.

Company: Wight Construction Services, Inc.  
2500 North Frontage Road  
Darien, IL 60561

Signed: \_\_\_\_\_

Printed Name: \_\_\_\_\_

Position: \_\_\_\_\_

Date: \_\_\_\_\_

**END OF SECTION 00300 –Scope**

00300-3



BID DATE: October 1<sup>st</sup>, 2020 at 1:00 p.m. (CST)  
(as date/time stamped by District 99's Receptionist)

BID TO: Community High School District 99  
Administrative Center  
6301 Springside Avenue  
Downers Grove, IL 60516

RECEIVED BY:

BID FROM: \_\_\_\_\_  
\_\_\_\_\_  
\_\_\_\_\_

BID FOR: ***Bid Group #11***  
***Bid Package #120 – Vinyl Films & Specialized Graphics***

**South High School**  
1436 Norfolk Street  
Downers Grove, IL 60516

***It is required to have one original and one copy of your bid form.***

THE UNDERSIGNED:

Acknowledges receipt of:

Plans and specifications for the work indicated above.

Addenda: No. \_\_\_\_\_ dated \_\_\_\_\_  
No. \_\_\_\_\_ dated \_\_\_\_\_  
No. \_\_\_\_\_ dated \_\_\_\_\_  
No. \_\_\_\_\_ dated \_\_\_\_\_

Having examined the site of the work, and having familiarized himself or herself with local conditions affecting the cost of the work and with all requirements of the bidding documents including Instructions to Bidders, drawings, specifications and duly issued addenda as prepared by the architect, Wight & Company, hereby agrees to perform all work and furnish all labor, material and equipment specifically required of him by the bidding documents and such additional work as may be included as related requirements in other divisions or sections of the specifications, exclusive of alternate bids.

Agrees:

To furnish and install the described material and/or services for stated lump sum price.

To hold this bid open until **90** calendar days after bid opening date.

To accept the provisions of the General Provisions (Project Manual Division 0 – Bidding & Contracting Requirements Section 00201) and disposition of bid security.

To enter into and execute a contract with the Owner, if awarded on the basis of this bid, and in connection therewith to:

1. Furnish all bonds and insurance required by the bidding documents.
2. Accomplish the work in accordance with the contract.
3. Complete the work within the contract time herein specified.

Completion Time:

The undersigned agrees to begin construction immediately, or as directed by the Construction Manager, upon notice of contract award and to perform the following components of the work in accordance with the Construction Manager’s Construction. This schedule is bound in the Project Manual. See attached scope of work in section 0300.

SCOPE OF WORK:

The work in this agreement (without additional compensation) shall include, but shall not necessarily be limited to, all skilled labor, supervision, premium time, materials, tools, equipment, plant, supplies, samples, shop drawings, design/engineering drawings, layout, transportation, supervision, contributions, insurance, taxes (if applicable), compliance with all agencies (City / Village, County, State, Federal and/or any other jurisdictional agency, as may be required) and/or all services and facilities necessary and/or required for the performance of all Work shown, detailed, and/or implied by the following documents and as defined herein.

It is understood that this Trade Contractor shall perform the Work for a complete and operational system as indicated or implied in all Contract Documents. It is recognized and understood that the documents upon which the bid is based are at a conceptual phase and this Contractor who has certain skills and judgments based upon his knowledge of techniques, procedures, systems, general state of the art of his specialty is expected to include in the scope of work, all items required in order to carry out a complete and functional system whether or not shown or described in the contract documents. This contract will be awarded on the basis of such documents with the understanding that this contractor is to furnish and install all items required for the proper completion of this work without adjustment to this contract price. No extra payments shall be made of claims entertained as a result of such items, unless it can be clearly demonstrated to be added scope to the contract and beyond the original intent of the documents.

**Contractor to provide all Trade Contract work referenced in:**

1. Any sheet of this bid group package including (reference Division 0 – Bidding and Contract Requirements, Section 00200 – Notice to Bidders).
2. Specification 00300 Bid Packages Scope Document.

WORK BASE BID: For providing all work including all allowances as required for the completion of the construction of the base bid project as shown on the drawings and specifications and NOT including alternate bids and/or contractor's proposed alternates and substitutes.

**BASE BID**

**TOTAL BASE BID AMOUNT SOUTH HIGH SCHOOL MASTER FACILITY PLAN**

\_\_\_\_\_ Dollars (\$ \_\_\_\_\_ )

BONDS:

This TRADE CONTRACTOR will be required to provide a Performance and Payment Bond for their work in accordance with 00201 of the General Conditions.

Award Basis:

The project will be awarded based upon the attached Evaluation Criteria, Section 301a. Owner and Construction Manager alternate's may be considered to find the most qualified bidder if the result of combining the base bid and the selected alternate(s) is the most qualified bid, and is to the benefit of the owner.

Each of the following amounts for alternate construction includes the entire cost of such construction, except as otherwise noted. Acceptance of any or all of the alternates for inclusion in the contract is the sole prerogative of the owner.

All additional costs due to the alternates are included in the amount to be added to the base bid, so that no additional costs will be borne by the owner due to acceptance of alternates. This alternate price is not to be included in the base bid price.

Owner Requested Alternates:

Each of the following amounts for alternate construction includes the entire cost of such construction, except as otherwise noted. Acceptance of any or all of the alternates for inclusion in the contract is the sole prerogative of the owner.

All additional costs due to the alternates are included in the amount to be added to the base bid, so that no additional costs will be borne by the owner due to acceptance of alternates.

Proposed Alternates: (Contractors Proposed Alternates)

Item Specified	Proposed Alternate	Change in Bid Price
1. _____	_____	_____
2. _____	_____	_____
3. _____	_____	_____

Owner Requested Unit Prices/Allowances (as applicable to this Trade Contractor's scope of work) (additive or deductive).

This trade contractor includes \_\_\_\_\_ dumpsters for all refuse caused by this trade contractor's work in the amount of \_\_\_\_\_ Dollars (\$\_\_\_\_\_ ) Note: trade contractors are to include in their bid form submittal the quantity of dumpsters required to complete their work and the cost associated with same. Dumpster costs will be subtracted by change order. Dumpsters will be procured and managed by Construction Manager. Note: Dumpster use in excess of that proposed by this Trade Contractor will be adjusted by back charge.

Owner Requested Scheduling Information:

Note: The work of this Trade Contractor is to be completed in accordance with the overall project schedule as identified elsewhere in this project manual and/or as subsequently directed by Construction Manager. This Trade Contractor shall

submit a proposed submittals list/schedule/material log within five (5) calendar days of Notice To Proceed.

1. Shop drawings / Submittal for this trade contractor will be submitted within 10 calendar days of receipt of notice to proceed.

Bid Acceptance:

If written notice of the acceptance of this bid is mailed, telegraphed or delivered to the undersigned within the time noted herein, after the date of opening of bids or at any time thereafter before this bid is withdrawn, the undersigned agrees that he will execute a construction contract in accordance with the bids as accepted.

The Owner reserves the right to award the contract to its best interests, review and accept any and all value engineering alternatives, negotiate with the lowest responsible bidder, to reject any or all bids, to waive any informalities in bidding and to hold all bids for the bid guarantee period. The Owner reserves the right to award separate contracts for any of the items of work bid herein.

Bid Deposit:

The undersigned furnishes herewith, as required in the Instructions to Bidders, a bid deposit in the amount of ten percent (10%) of the amount bid in the form of Cashier's Check, or Certified Check, made payable to the Owner or Bid Bond, naming the Owner as obligee. (Bidder to check form of deposit furnished.)

It is understood and agreed that should the undersigned fail to enter into a contract with the Owner or furnish acceptable contract security within the time and in the manner herein provided, the bid deposit shall be retained by the Owner as liquidated damages and not as a forfeiture. As it is impossible to determine precisely an exact amount of damages the Owner will sustain, it is agreed that the bid deposit is a fair and equitable estimate of such damages.

REPRESENTATIONS AND CERTIFICATIONS:

The bidder makes the following representations and certifications as part of his bid on the project herein identified in the Bid Form. In the case of a joint venture bid, each party represents and certifies as to his own organization.

AVAILABILITY. The number and amount of contracts and awards pending which I am and/or will be obligated to perform, now and during the course of the project, will not interfere with or hinder the timely prosecution of my work.

SURETY. I have notified a Surety Company that I am submitting a bid for work to be performed on the project. The Surety Company has agreed to issue a performance and labor and material payment bond for my work, if my bid is accepted and the contract awarded to me.

INDEPENDENT PRICE DETERMINATION. The contract sum in this bid has been arrived at independently, without consultation, communication or agreement for the purpose of restricting competition.

PREVAILING WAGE. The contractor and each subcontractor shall pay not less than the general prevailing rate of hourly wages for work of a similar character in the locality in which the work is performed and not less than general prevailing rate of hourly wages for legal holidays and overtime work in the performance of work under this contract, as established by the Illinois Department of Labor, pursuant to an act of the General Assembly of the State of Illinois approved June 26, 1941 as amended according to Section 820 ILCS 130/1.

Pursuant to Section 820 ILCS 130/5, the contractor and each subcontractor shall keep an accurate record showing the names and occupation of all laborers, workers and mechanics employed by them, and also showing the actual hourly wages paid to each such individual, which record shall be open at all reasonable hours to inspection by the Owner, its officers and agents, and to agents of the Illinois Department of Labor.

The contractor and each subcontractor hereby agree, jointly and severally, to defend, indemnify and hold harmless the Owner from any and all claims, demands, liens or suits of any kind or nature whatsoever (including suits for injunctive relief) by the Illinois Department of Labor under the Illinois Prevailing Wage Act, Section 820 ILCS 130/1., or by any laborer, worker or mechanic employed by the contractor or the subcontractor who alleges that he has been paid for his services in a sum less than prevailing wage rates required by Illinois law. The Owner agrees to notify the contractor or subcontractor of the pendency of any such claim, demand, lien or suit.

By submitting a bid, each bidder agrees to waive any claim it has or may have against the Owner, the Architect, Engineer, Construction Manager and their respective employees, arising out of or in connection with the administration, evaluation, or recommendation of any bid; waiver of any requirements under the Bid Documents; or the Contract Document; acceptance or rejection of any bids; and award of the Contract.

Signature:

Respectfully submitted this \_\_\_\_\_ day \_\_\_\_\_, 2020

Type of Firm (Bidder to indicate)

\_\_\_\_\_ Individual

\_\_\_\_\_ Partnership

\_\_\_\_\_ Corporation

\_\_\_\_\_ Joint Venture

\_\_\_\_\_ Other

(CORPORATE SEAL)

\_\_\_\_\_  
(Firm Name)

\_\_\_\_\_  
(Address)

\_\_\_\_\_  
(Telephone Number)

\_\_\_\_\_  
(FAX)

\_\_\_\_\_  
(E-mail Address)

\_\_\_\_\_  
(Bidder's Signature)

\_\_\_\_\_  
(Title)

Subscribed and sworn to me  
this . day of \_\_, 2020

\_\_\_\_\_

---

**NOTE: All pages of this bid form must be returned with your proposal. Failure to do so shall disqualify your bid.**

---

**CERTIFICATE OF BIDDER ELIGIBILITY**

720 ILCS 5/33E-11 REQUIRES THAT ALL CONTRACTORS BIDDING FOR PUBLIC AGENCIES IN THE State of Illinois certify that they are not barred from bidding on public contracts for bid rigging or bid rotation.

The following certification must be signed and submitted with bidder's bid proposal. FAILURE TO DO SO MAY RESULT IN DISQUALIFICATION OF THE BIDDER.

\_\_\_\_\_, as part of its bid for the \_\_\_\_\_ work for Community High School District 99, Downers Grove, Illinois, DuPage County, Illinois certified that said contractor is not barred from bidding on the aforementioned contract as a result of violation of either 720 ILCS 5/33E-3 or 720 ILCS 5/33-E4.

Firm: \_\_\_\_\_

By: \_\_\_\_\_  
(Signature)

\_\_\_\_\_  
(Printed Name & Title)

SUBSCRIBED AND SWORN TO before me

This \_\_\_\_\_ day of \_\_\_\_\_, 2020

\_\_\_\_\_  
NOTARY PUBLIC

**CRIMINAL CODE CERTIFICATION  
AS REQUIRED BY:  
STATE OF ILLINOIS CRIMINAL CODE OF 2012, 720 ILCS 5/33E-11**

I, \_\_\_\_\_ the individual whose signature appears below on this bid/contract  
for \_\_\_\_\_ hereby certify that the bidding party/contracting party  
is not barred from bidding on the contract as a result of a violation of either Section 33E-3 or Section 33E-4 of 720 ILCS 5/33E-3 or 5/33E-4 of the Illinois Compiled Statutes, as amended.

By: \_\_\_\_\_  
Authorized Agent of Contractor (name and title)

SUBSCRIBED AND SWORN to before  
me this \_\_\_\_ day \_\_\_\_\_, 20\_\_.

\_\_\_\_\_  
Notary Public



**EQUAL EMPLOYMENT OPPORTUNITY**

Section I. This EQUAL EMPLOYMENT OPPORTUNITY CLAUSE is required by the Illinois Human Rights Act and the Rules and Regulations of the Illinois Department of Human Rights published at 44 Illinois Administrative Code Section 750, *et seq.*

Section II. In the event of the Contractor's noncompliance with any provision of this Equal Employment Opportunity Clause, the Illinois Human Rights Act, or the Rules and Regulations of the Department of Human Rights (hereinafter referred to as the Department) the Contractor may be declared ineligible for future contracts or subcontracts with the State of Illinois or any of its political subdivisions or municipal corporations, and this Contract may be canceled or voided in whole or in part, and other sanctions or penalties may be imposed or remedies involved as provided by statute or regulation.

During the performance of this Agreement, the Contractor agrees:

A. That it will not discriminate against any employee or applicant for employment because of race, color, religion, sex, sexual orientation, national origin or ancestry, citizenship status, age, physical or mental disability unrelated to ability, military status or an unfavorable discharge from military service; and further that it will examine all job classifications to determine if minority persons or women are underutilized and will take appropriate affirmative action to rectify any such underutilization.

B. That, if it hires additional employees in order to perform this Contract, or any portion hereof, it will determine the availability (in accordance with the Department's Rules and Regulations) of minorities and women in the area(s) from which it may reasonably recruit and it will hire for each job classification for which employees are hired in such a way that minorities and women are not underutilized.

C. That, in all solicitations or advertisements for employees placed by it or on its behalf, it will state that all applicants will be afforded equal opportunity without discrimination because of race, color, religion, sex, sexual orientation, marital status, national origin or ancestry, citizenship status, age, or physical or mental handicap unrelated to ability, military status or an unfavorable discharge from military service.

D. That it will send to each labor organization or representative of workers with which it has or is bound by a collective bargaining or other agreement or understanding, a notice advising such labor organization or representative of the Vendor's obligations under the Illinois Human Rights Act and Department's Rules and Regulations. If any labor organization or representative fails or refuses to cooperate with the Contractor in its efforts to comply with the Act and Rules and Regulations, the Contractor will promptly notify the Department and the contracting agency and will recruit employees from other sources when necessary to fulfill its obligations under the Contract.

E. That it will submit reports as required by the Department's Rules and Regulations, furnish all relevant information as may from time to time be requested by the Department or the contracting agency, and in all respects comply with the Illinois Human Rights Act and Department's Rules and Regulations.

F. That it will permit access to all relevant books, records, accounts and work sites by personnel of the contracting agency and Department for purposes of investigation to ascertain compliance with the Illinois Human Rights Act and Department's Rules and Regulations.

G. That it will include verbatim or by reference the provisions of this Equal Employment Opportunity Clause in every subcontract it awards under which any portion of this Contract obligations are undertaken or assumed, so that such provisions will be binding upon such subcontractor. In the same manner as the other provisions of this Agreement, the Contractor will be liable for compliance with applicable provisions of this clause by such subcontractors; and further it will promptly notify the contracting agency and the Department in the event any subcontractor fails or refuses to comply therewith. In addition, the Contractor will not utilize any subcontractor declared by the Illinois Human Rights Department to be ineligible for contracts or subcontracts with the State of Illinois or any of its political subdivisions or municipal corporations.

ACKNOWLEDGED AND AGREED TO:

By: \_\_\_\_\_  
Authorized Agent of Contractor (name and title)

DATE: \_\_\_\_\_

**SEXUAL HARASSMENT POLICY**

\_\_\_\_\_, having submitted a bid for \_\_\_\_\_ (Name of Contractor)  
\_\_\_\_\_ to Community High School District No. 00, hereby certifies that  
said contractor has a written sexual harassment policy in place in full compliance with 775 ILCS 5/2-105 (A) (4).

By: \_\_\_\_\_  
Authorized Agent of Contractor (name and title)

SUBSCRIBED AND SWORN to before  
me this \_\_\_\_ day \_\_\_\_\_, 20\_\_.

\_\_\_\_\_  
Notary Public

**TAX CERTIFICATION**

I, \_\_\_\_\_, having been first duly sworn depose and state as follows:

I, \_\_\_\_\_, am the duly authorized agent for  
High School District No. 99, which has submitted a proposal to Community for

\_\_\_\_\_ and I hereby certify that \_\_\_\_\_ is not delinquent in the payment of any tax administered by the Illinois Department of Revenue, or if it is:

a. it is contesting its liability for the tax or the amount of tax in accordance with procedures established by the appropriate Revenue Act; or

b. it has entered into an agreement with the Department of Revenue for payment of all taxes due and is currently in compliance with that agreement.

By: \_\_\_\_\_  
Authorized Agent of Contractor (name and title)

SUBSCRIBED AND SWORN to before  
me this \_\_\_\_ day \_\_\_\_\_, 20\_\_.

\_\_\_\_\_  
Notary Public

**SUBSTANCE ABUSE PREVENTION ON PUBLIC WORKS PROJECTS**

The Contractor certifies that it has in place a written program that meets or exceeds the program requirements of the Substance Abuse Prevention on Public Works Projects Act (Public Act 95-0635), and will provide a copy thereof to Community High School District No. 99 prior to commencement of work on the Project.

By: \_\_\_\_\_  
Authorized Agent of Contractor (name and title)

SUBSCRIBED AND SWORN to before  
me this \_\_\_\_ day \_\_\_\_\_, 20\_\_.

\_\_\_\_\_  
Notary Public

**CERTIFICATE REGARDING  
EMPLOYMENT OF ILLINOIS WORKERS ON PUBLIC WORKS**

\_\_\_\_\_ agrees if at the time the Agreement is executed, or if during the term of the Agreement, there is excessive unemployment in Illinois as defined in the Employment of Illinois Workers on Public Works Act, 30- ILCS 570/0/01 et seq., as two consecutive months of unemployment exceeding 5%, then \_\_\_\_\_ agrees to employ Illinois laborers in accordance with the Employment of Illinois Workers on Public Works Act. An "Illinois laborer" is defined as any person who has resided in Illinois for at least thirty (30) days and intends to become or remain an Illinois resident.

Firm: \_\_\_\_\_

By: \_\_\_\_\_  
(Signature)

\_\_\_\_\_  
(Printed Name & Title)

SUBSCRIBED AND SWORN TO before me

This \_\_\_\_\_ day of \_\_\_\_\_, 2020

\_\_\_\_\_  
NOTARY PUBLIC

**PREVAILING WAGE AFFIDAVIT**

AFFIDAVIT: "I (we) hereby certify and affirm that if awarded a contract with Community High School District 99, we will comply fully with the "Illinois Prevailing Wage Act (Ill. Rev. Stat., 1987 Ch. 48, Sections 398 s-1-12 as amended by Public Act 86-693 and 86-799 effected January 1, 1990, and any other amendments effective thereafter)". We further understand that current prevailing wage standards are included in the Supplementary General Conditions.

The following affidavit must be signed and submitted with bidder's bid proposal. FAILURE TO DO SO MAY RESULT IN DISQUALIFICATION OF THE BIDDER.

\_\_\_\_\_, as part of its bid for the \_\_\_\_\_ work for Community High School District 99, Downers Grove, Illinois, certifies that said contractor is not barred from bidding on the aforementioned contract as a result of a violation of the Illinois Prevailing Wage Act (Ill. Rev. Stat., 1987 Ch. 48, Sections 398 s-1-12 as amended by Public Act 86-693 and 86-799 effected January 1, 1990).

Firm: \_\_\_\_\_

By: \_\_\_\_\_  
(Signature)

\_\_\_\_\_  
(Printed Name & Title)

SUBSCRIBED AND SWORN TO before me

This \_\_\_\_\_ day of \_\_\_\_\_, 2020

\_\_\_\_\_  
NOTARY PUBLIC

**NON-COLLUSION AFFIDAVIT**

AFFIDAVIT: "I (we) hereby certify and affirm that my (our) proposal was prepared independently for this project and that it contains no fees or amounts other than that for the legitimate execution of this work as specified and that it includes no understanding or agreements in restraint of trade."

The following affidavit must be signed and submitted with bidder's bid proposal.  
FAILURE TO DO SO MAY RESULT IN DISQUALIFICATION OF THE BIDDER.

\_\_\_\_\_, as a part of its bid for the \_\_\_\_\_ work for Community High School District 99, Downers Grove, Illinois, certifies that said Contractor is not barred from bidding on the aforementioned contract as a result of a violation of the above Non-Collusion Affidavit.

Firm: \_\_\_\_\_

By: \_\_\_\_\_  
(Signature)

\_\_\_\_\_  
(Printed Name & Title)

SUBSCRIBED AND SWORN TO before me

This \_\_\_\_\_ day of \_\_\_\_\_, 2020

\_\_\_\_\_  
NOTARY PUBLIC



**Criminal Background Investigations**

Contractor hereby represents, warrants and certified that no officer or director thereof has any knowledge that any employee thereof has been convicted of committing or attempting to commit "Criminal Code of 1961," 720 ILCS, Sections 5/11-6 (Indecent solicitation of a child), 5/11-9 (Public indecency), 5/11-14 (Prostitution), 5/11-15 (Soliciting for a prostitute), 5/11-15.1 (Soliciting for a juvenile prostitute), 5/11-19 (Pimping), 5/11-19.1 (Juvenile pimping), 5/11-19.2 (Exploitation of a child), 5/11-20 (Obscenity), 5/11-20.1 (Sexual assault), 5/12-14 (Aggravated criminal sexual assault), 5/12-15 (Criminal sexual abuse), and 5/120-16 (Aggravated criminal sexual abuse), and/or those offenses defined in the "Cannabis Control Act," 720 ILCS, 550/1 et seq. (except the "Illinois Controlled Substances Act," 720 ILCS 570/100 et seq. and/or any offense committed or attempted in any other state or against the laws of the United States, which if committed or attempted in this State, would have been punishable as one or more of the foregoing offenses.

Contractor further agrees that it shall not employ any person who have or may have direct, daily contact with the pupils of any school in the district, and for whom a criminal background investigation has not been conducted pursuant hereto, and further represents and agrees that all applicants for any such employment shall furnish with their applications the attached written "Authorization for Criminal Background Information" form authorizing the Board of Education to request a criminal background investigation of said applicant pursuant to Section 5/10-21.9 of the School Code of Illinois and to receive criminal history record information pursuant thereto to determine if the applicant has been convicted of committing or attempting to commit any of the criminal or drug offenses enumerated above. Contractor further agrees to submit with said authorization payment for any costs and expenses associated with the criminal background investigation.

Contractor further represents, warrants, and certifies that no applicant for employment with respect to whom the criminal investigation reveals any conviction for committing and/or attempting to commit any of the above enumerated offenses shall be employed thereby in any position that involves or may involve contact with the students of the school district.

This certification is executed on the date hereinafter indicated by the designated contractor by its duly authorized officer.

Firm: \_\_\_\_\_

By: \_\_\_\_\_  
(Signature)

\_\_\_\_\_  
(Printed Name & Title)

Date: \_\_\_\_\_

**Criminal Background Investigation**

The undersigned hereby authorizes in Board of Education of Community High School District 99, Downers Grove, Illinois, to request a criminal background investigation from the Illinois State Police, pursuant to Section 5/10-21.9 of the School Code of Illinois, 105 ILCS 5/10-21.9 and to receive criminal history record information pursuant thereto.

By: \_\_\_\_\_  
(Signature of Applicant of Employee)

\_\_\_\_\_  
(Printed or Typed Name of Applicant Employee)

Date: \_\_\_\_\_

**BUSINESS CLASSIFICATION**

**a) Business Entity (check one)**

Corporation (Publicly held)\*     Not-for-Profit\*     Government Agency/Public Institution\*  
 Corporation (Privately held)     Partnership     Sole Proprietor

\* If checked, do not complete section III (b) and (c) below.

**b) Business Ownership (check one)** If minority or woman owned, attach copy of certification evidence.

Large Business:     Male Owned     Woman Owned  
Small Business:     Male Owned     Woman Owned

**BUSINESS DEFINITIONS**

**Small Business Concern** - an independently owned and operated concern certified, or certifiable, as a small business by the Federal Small Business Administration (SBA). Standard Industrial Classification (SIC) codes may be found in the Federal Acquisition Regulations, Section 19.102 or in the Federal Procurement Regulations, Section 1-1.701.

**Small Disadvantaged or Minority Business Concern** - a small business concern which is at least fifty-one percent (51%) owned by one or more socially and economically disadvantaged individuals or in the case of any publicly owned business, at least fifty-one percent (51%) of the stock of which is owned by such individuals; and whose management and daily business operations are controlled by one or more of such individuals. Business owners who certify that they are members of named groups (Black Americans, Hispanic Americans, Native Americans, Asian-Pacific Americans) are considered socially and economically disadvantaged.

**Woman-Owned Business** - a business concern that is at least fifty-one percent (51%) owned by a woman or women who also control and operate it. "Control" in this context means exercising the power to make policy decisions. "Operate" in this context means being actively involved in the day-to-day management.

**c) Race/Ethnicity of Ownership (check one)** based on definitions below.

Black     Asian/Pacific or Asian/Indian     Caucasian  
 Hispanic     Native American (American Indians, Eskimos, Aleuts and native Hawaiians)

**ETHNIC GROUP DEFINITIONS**

**Black Americans:** United States citizens whose origins are in any of the Black racial groups of Africa.

**Hispanic Americans:** United States citizens whose origins are in Mexico, Puerto Rico, Cuba, Portugal, Central or Central America.

**Native Americans:** United States citizens whose origins are in any of the original peoples of North America, i.e., American Indians, Eskimos, Aleuts and native Hawaiians.

**Asian Pacific/Asian Indian Americans:** United States citizens whose origins are in Japan, China, Korea, Taiwan, Cambodia, Laos, Vietnam, the Philippines, Samoa, Guam, the U.S. Trust Territories of the Pacific Islands, the Northern Mariana Islands, India, Pakistan, or Bangladesh.

I certify that the business classification and ethnicity indicated above reflects the true and correct status of this business in accordance with current Federal Small Business Administration criteria. I agree to inform Community High School District 99 immediately in writing of any changes to the information contained herein, including changes in ownership, controlling interest or operations. I understand that falsely certifying this information may result in suspension from participation in Community High School District 99 – South High School MFP Project.

Name: \_\_\_\_\_ Title: \_\_\_\_\_  
(Print or Type)

Signature: \_\_\_\_\_ Date: \_\_\_\_\_

**END OF SECTION 00301**

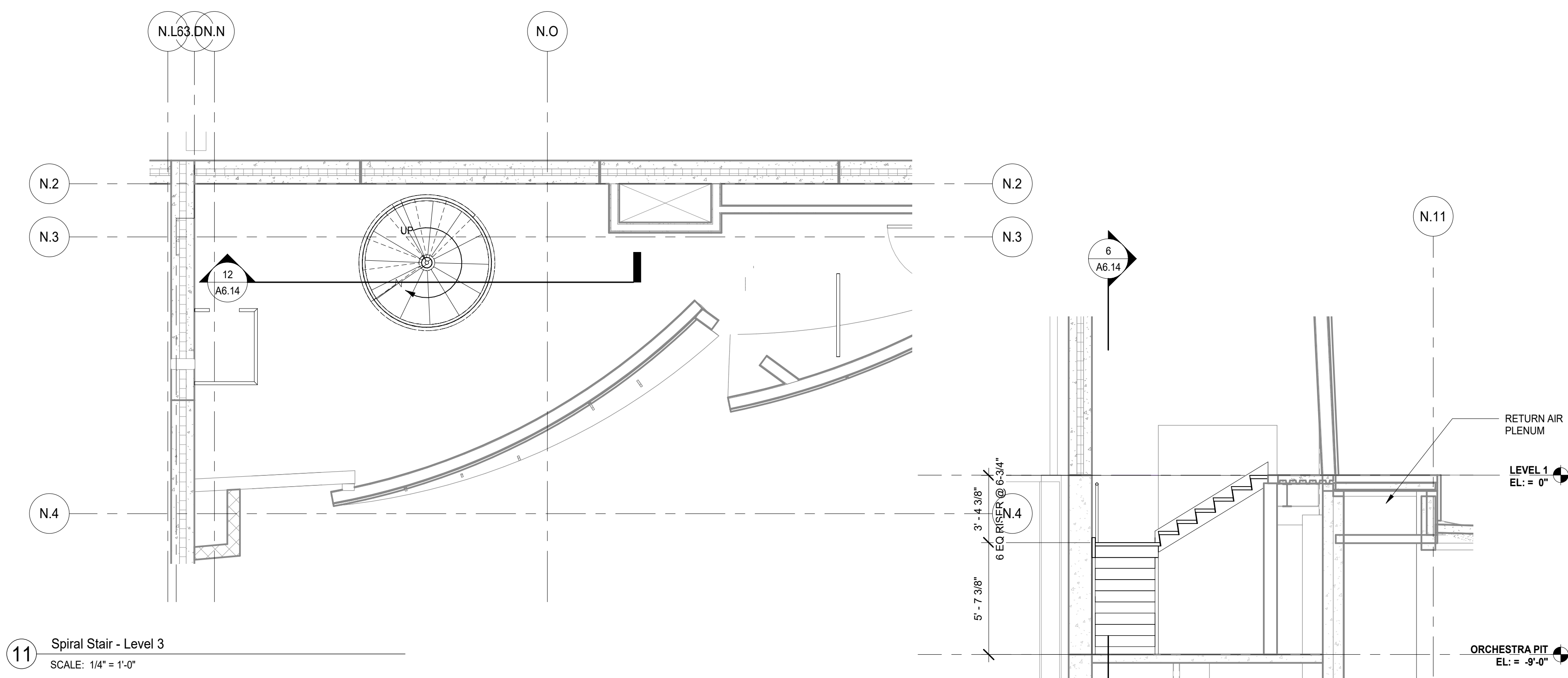
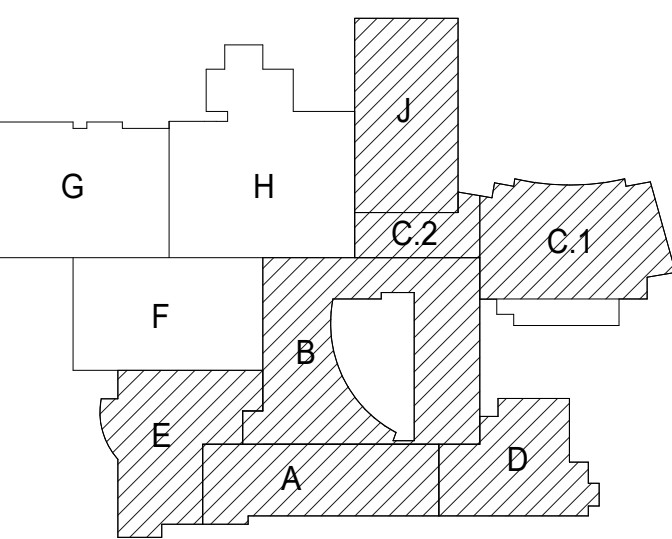

11 Spiral Stair - Level 3  
SCALE: 1/4" = 1'-0"

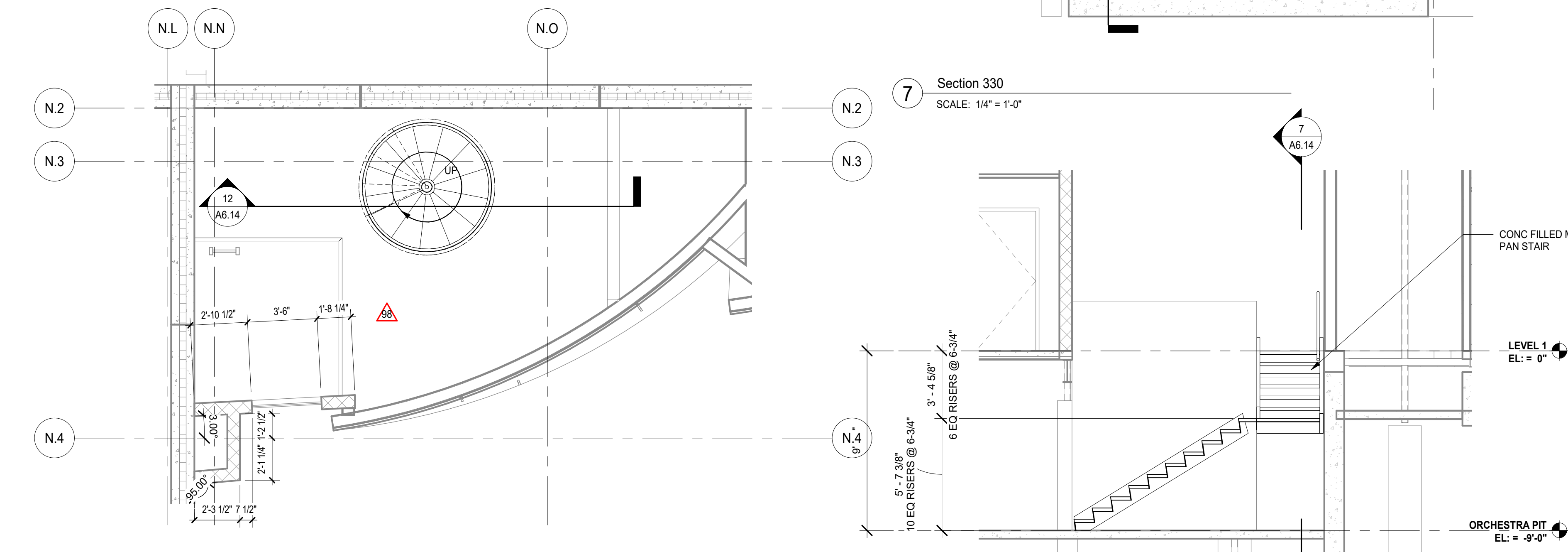

7 Section 330  
SCALE: 1/4" = 1'-0"

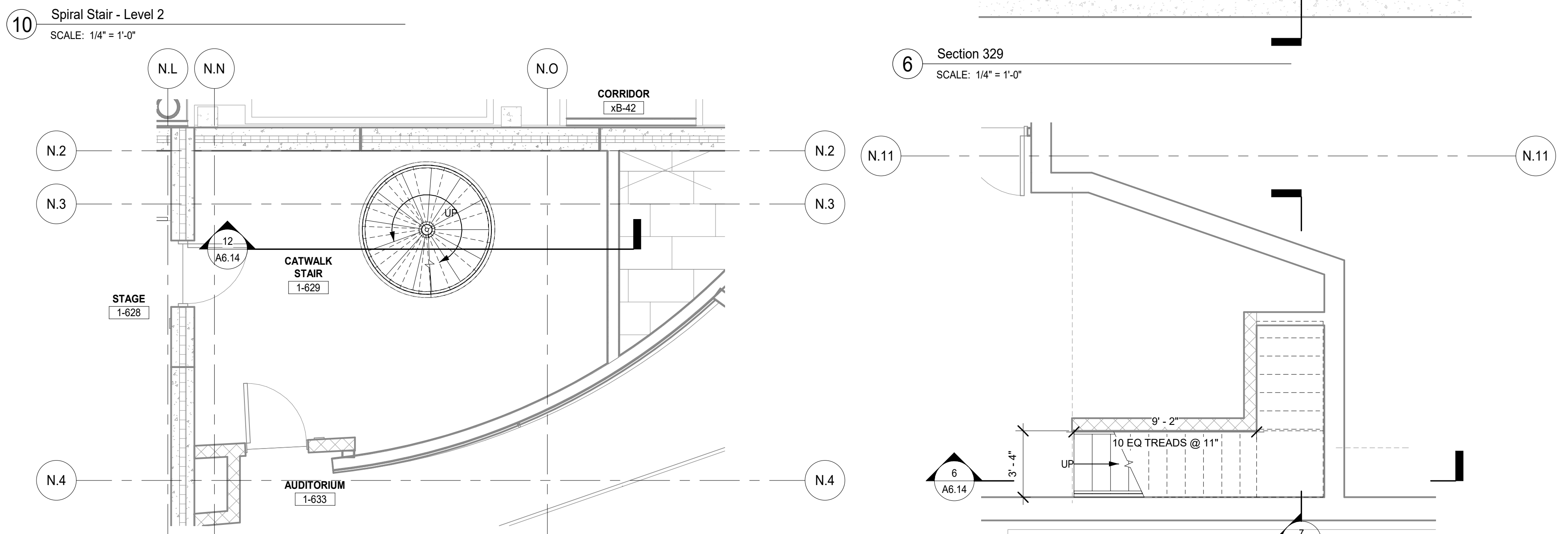

10 Spiral Stair - Level 2  
SCALE: 1/4" = 1'-0"

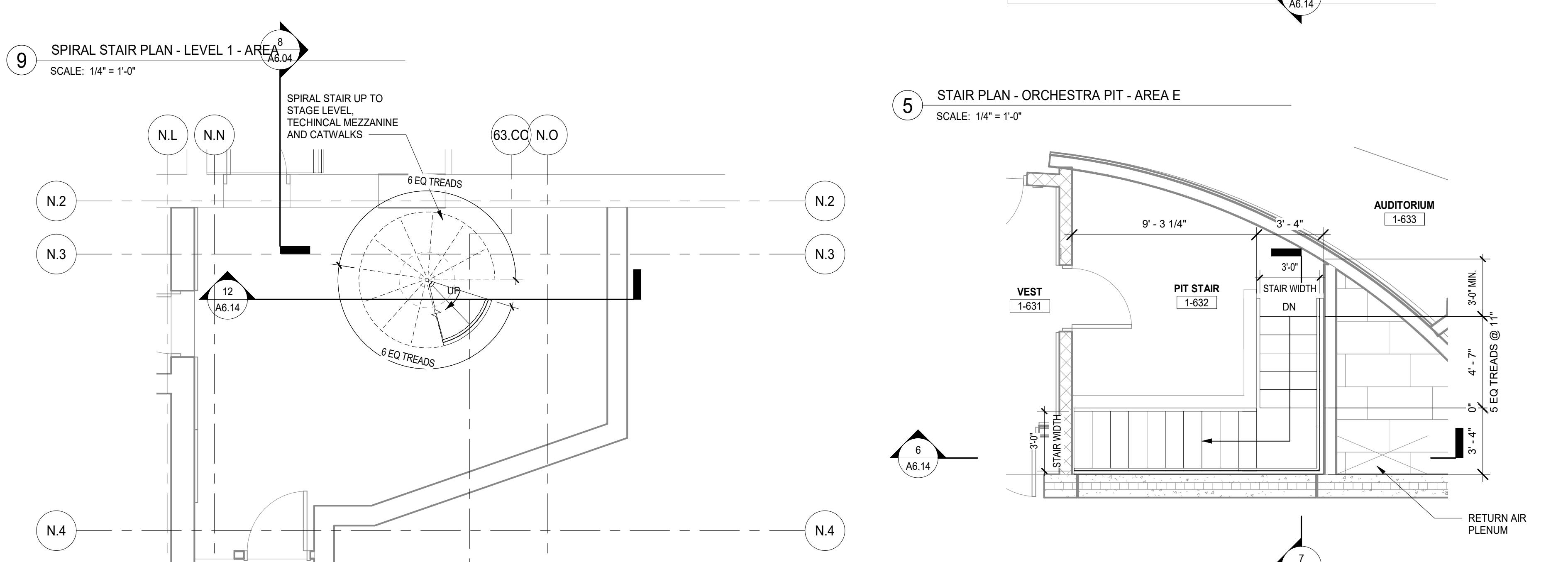

8 SPIRAL STAIR PLAN - ORCHESTRA PIT - AREA E  
SCALE: 1/4" = 1'-0"

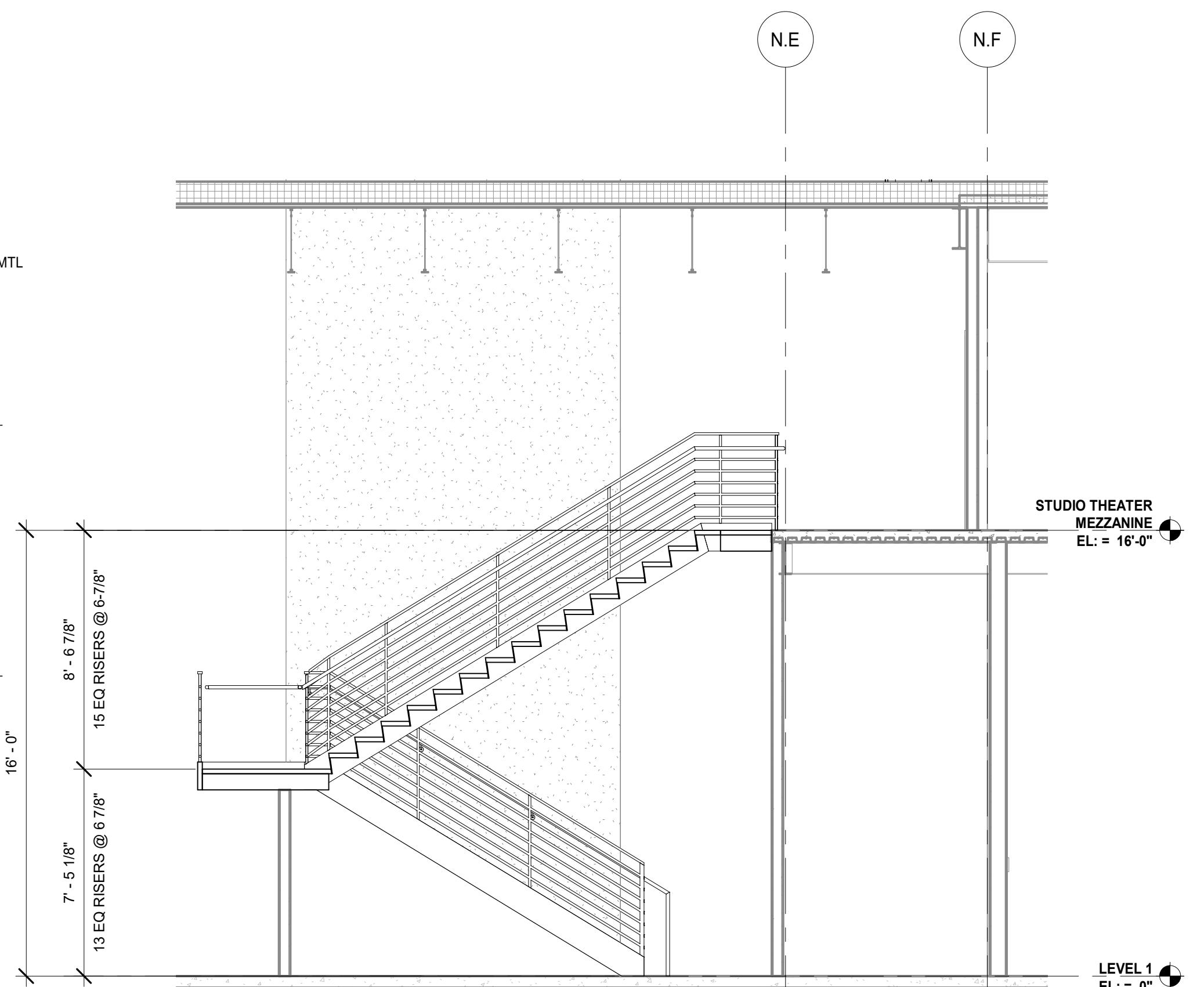

3 Section 328  
SCALE: 1/4" = 1'-0"

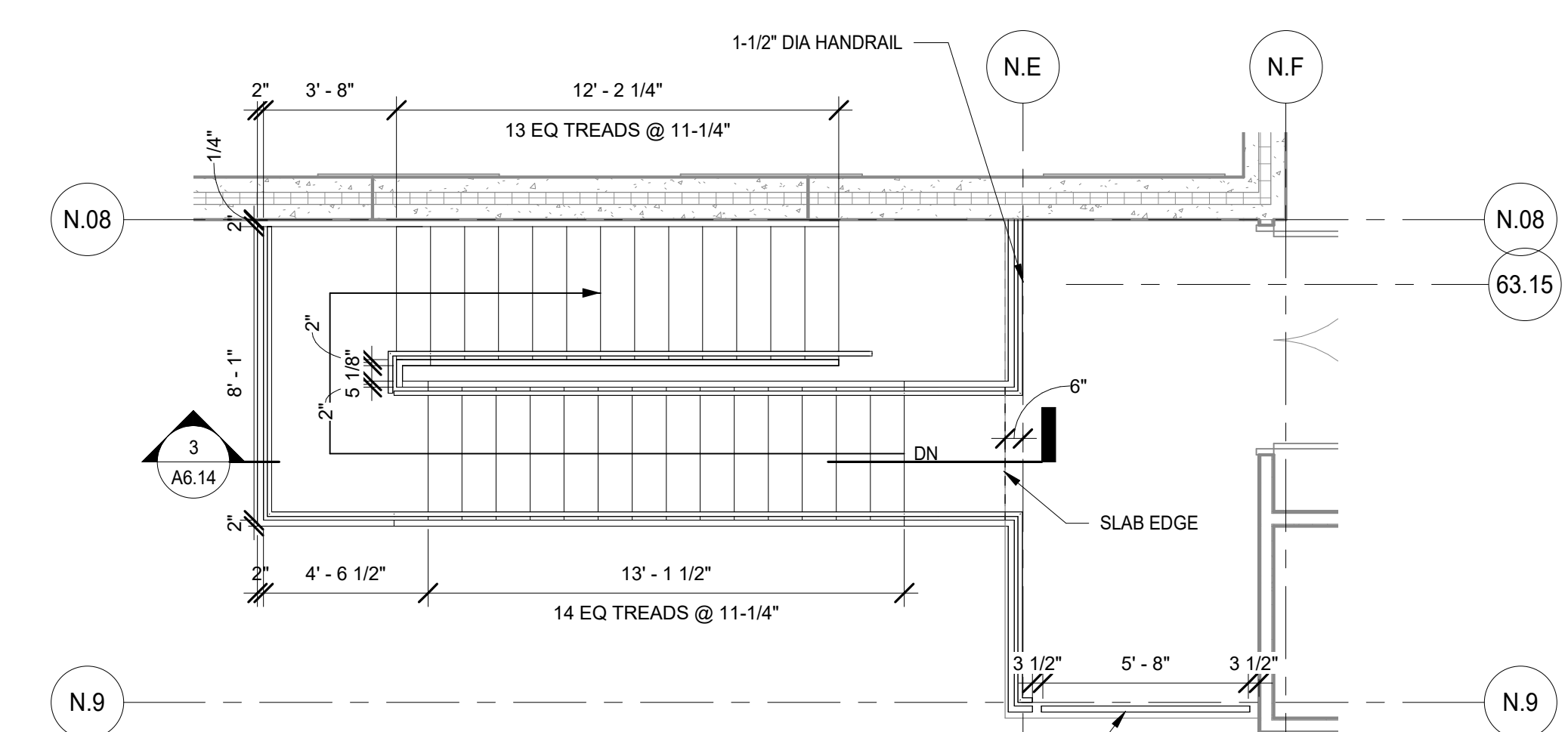

3 Section 329  
SCALE: 1/4" = 1'-0"

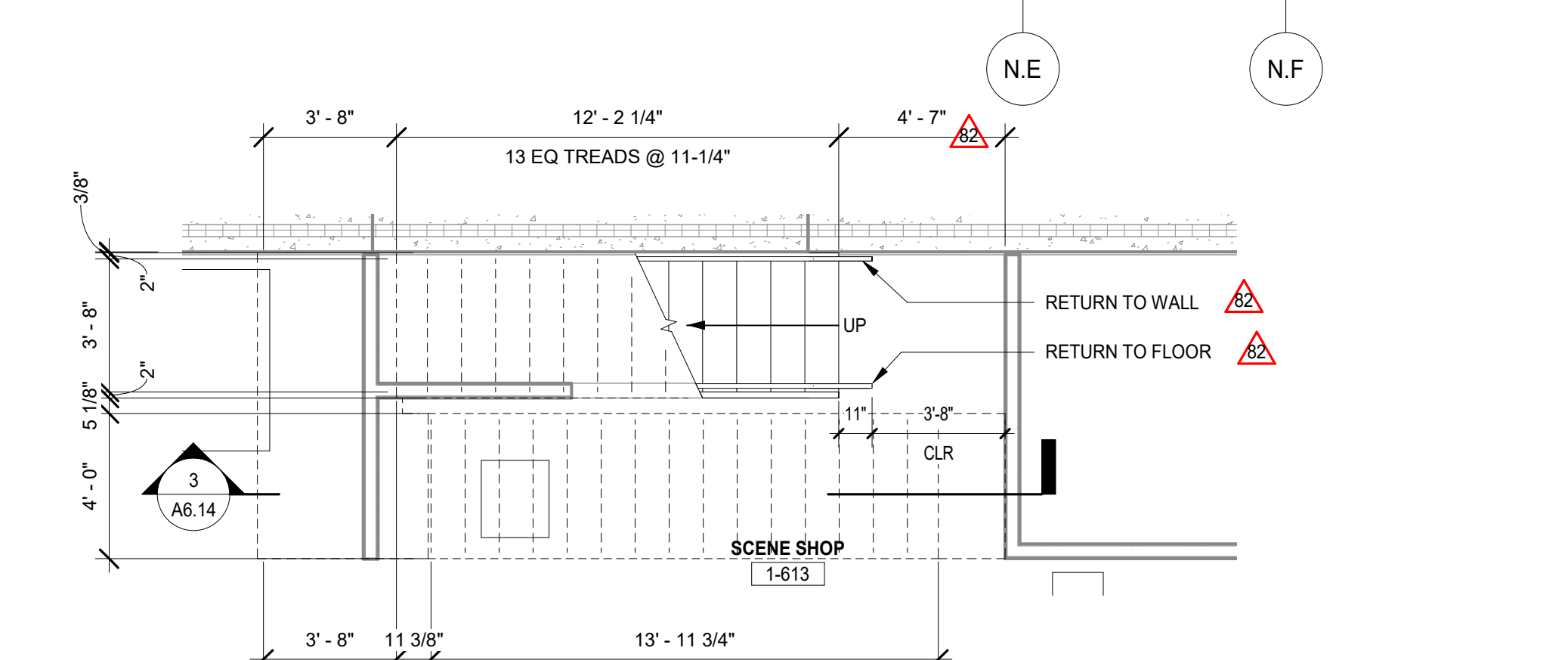

1 STAIR PLAN SCENE SHOP - LEVEL 2 - AREA E  
SCALE: 1/4" = 1'-0"

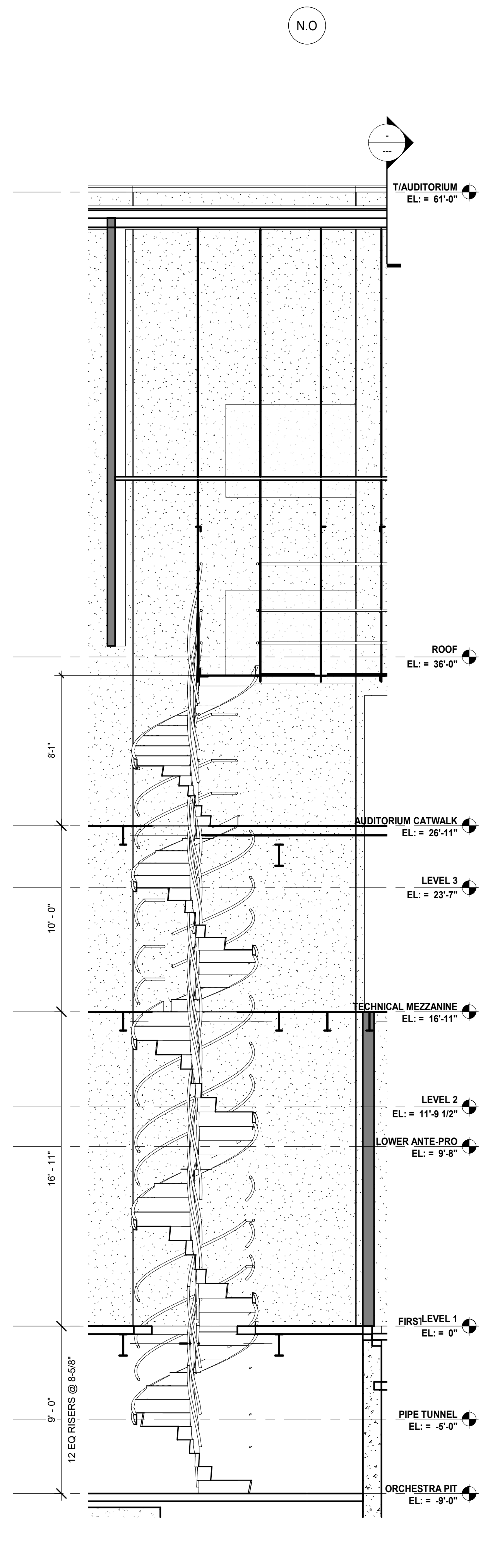

12 E-W SECTION - SPIRAL STAIR - AREA F  
SCALE: 1/4" = 1'-0"

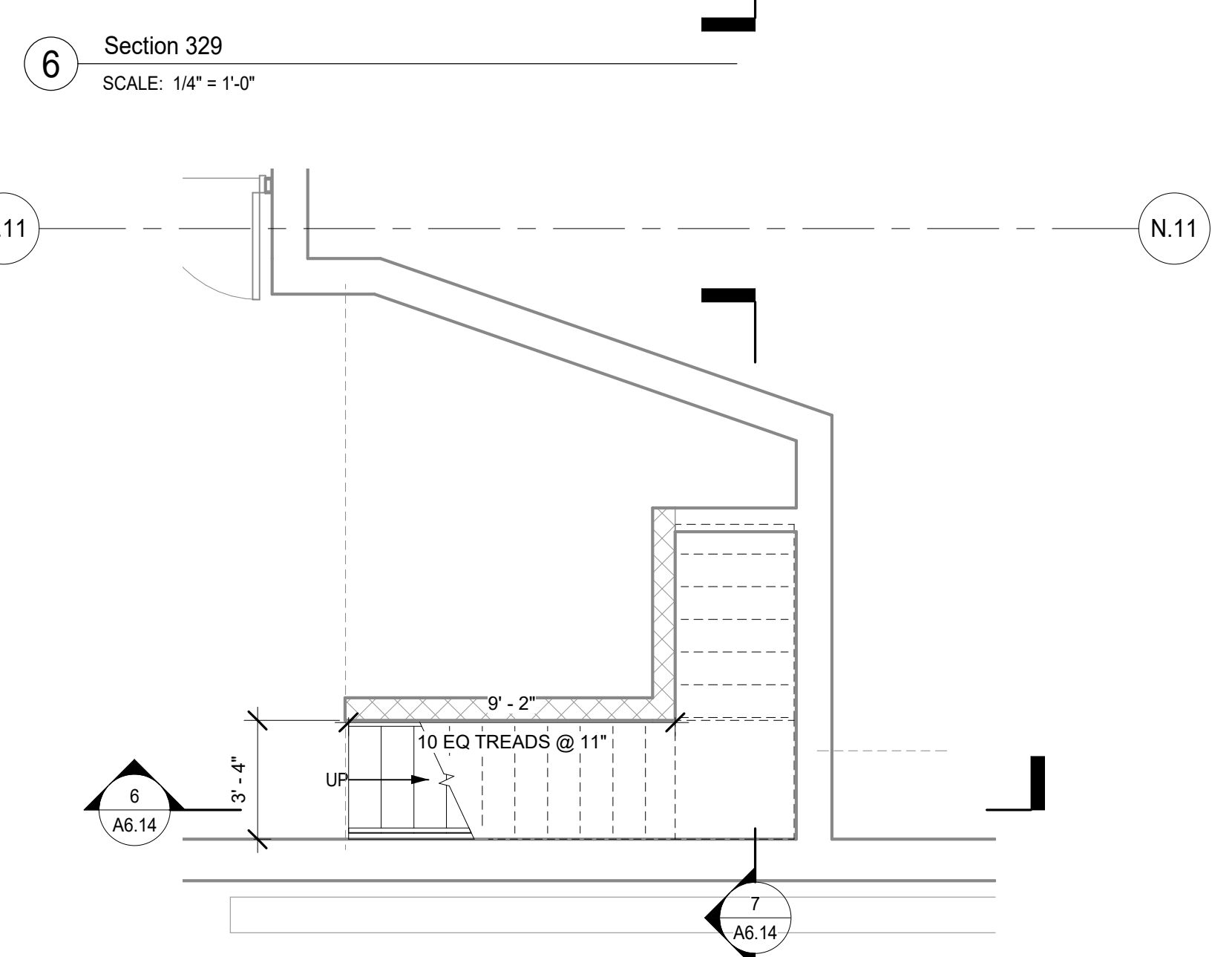

4 Stair Plan - Level 1 - Area E  
SCALE: 1/4" = 1'-0"

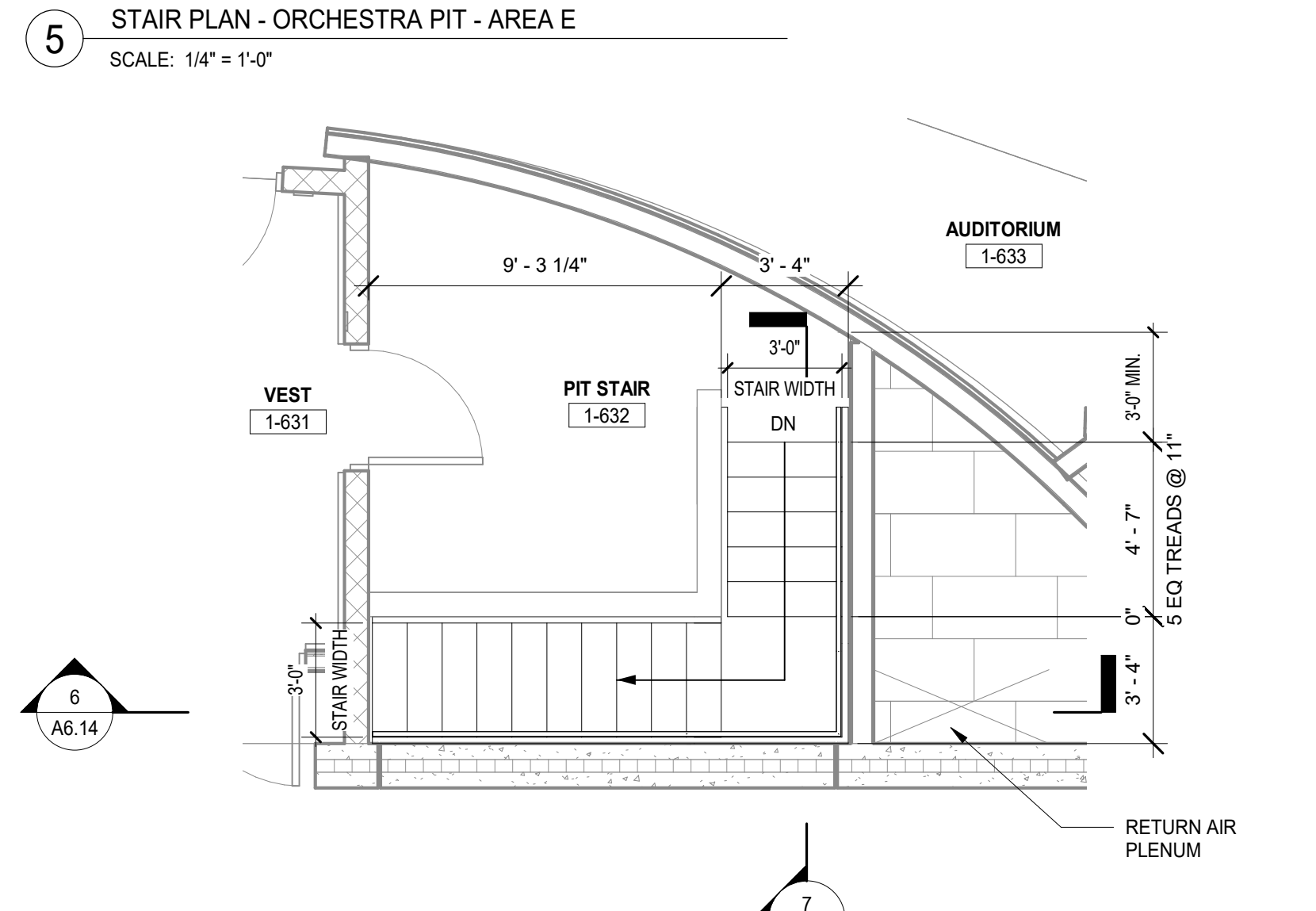

5 Stair Plan - Orchestra Pit - Area E  
SCALE: 1/4" = 1'-0"

102	ISSUED FOR ADDENDUM 1 - BG 11	09.24.2020
98	ISSUED FOR DOC MOD 075	06.26.2020
62	ISSUED FOR PLAN REVIEW NO. 1	05.29.2020
	RESPONSE - PHASE C	
	ISSUED FOR PLAN REVIEW - PHASE C	04.16.2020
	ISSUED FOR CONSTRUCTION - PHASE C	01.28.2020
	ISSUED FOR BID GROUP 8 - PHASE C	11.20.2019
REV	ISSUE	DATE

**MFP IMPLEMENTATION - SOUTH**

1436 NORFOLK STREET  
DOWNERS GROVE, IL 60516

**STAIR PLANS & DETAILS**

Project Number:  
5274-42  
Drawn By:  
Author  
Sheet:

PRESSURE-APPLIED VINYL GRAPHIC TO BE INSTALLED ON INTERIOR SIDE OF CLASSROOMS. SEE SPEC FOR PRODUCT INFORMATION.



14 COMMONS - WEST ELEVATION 2  
SCALE: 3/16" = 1'-0"

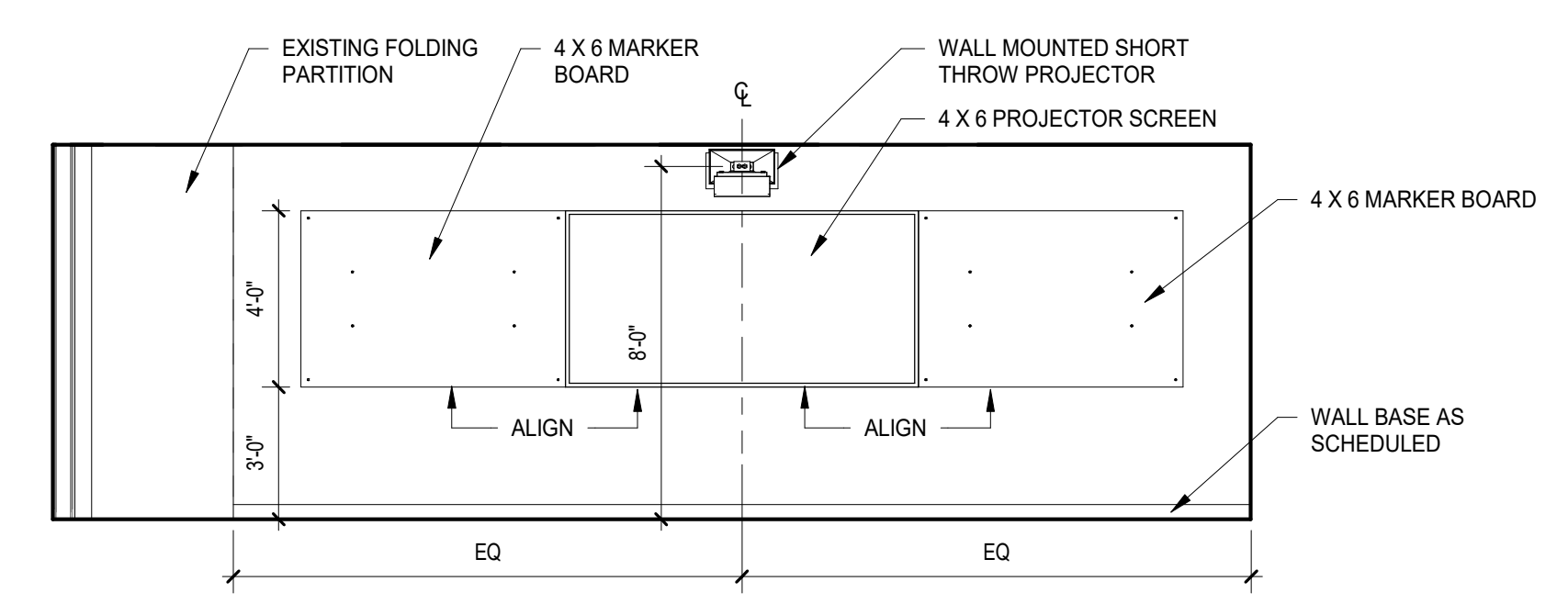

13 INTERIOR ELEVATION - CLASSROOM 1-355 VIEW NORTH  
SCALE: 1/4" = 1'-0"

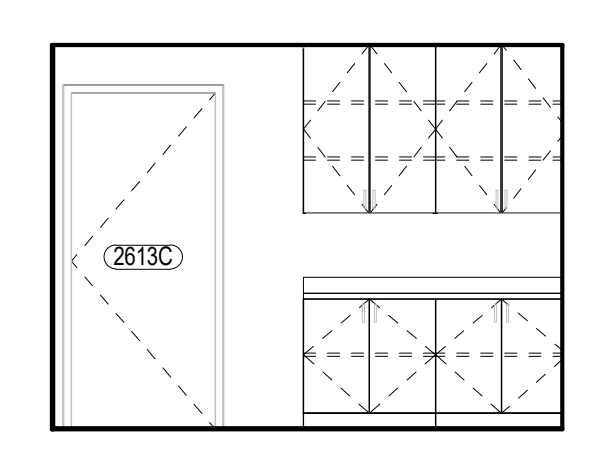

12 INTERIOR ELEVATION - OFFICE 2-613 VIEW EAST  
SCALE: 1/4" = 1'-0"

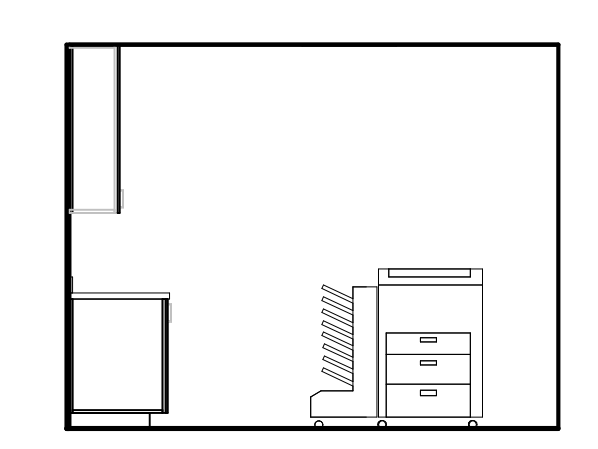

11 INTERIOR ELEVATION - OFFICE 2-613 VIEW SOUTH  
SCALE: 1/4" = 1'-0"

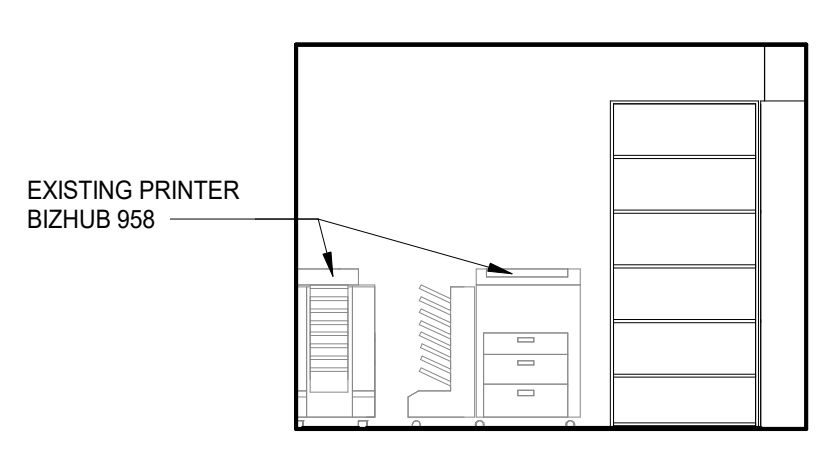

10 INTERIOR ELEVATION - OFFICE 2-613 VIEW WEST  
SCALE: 1/4" = 1'-0"

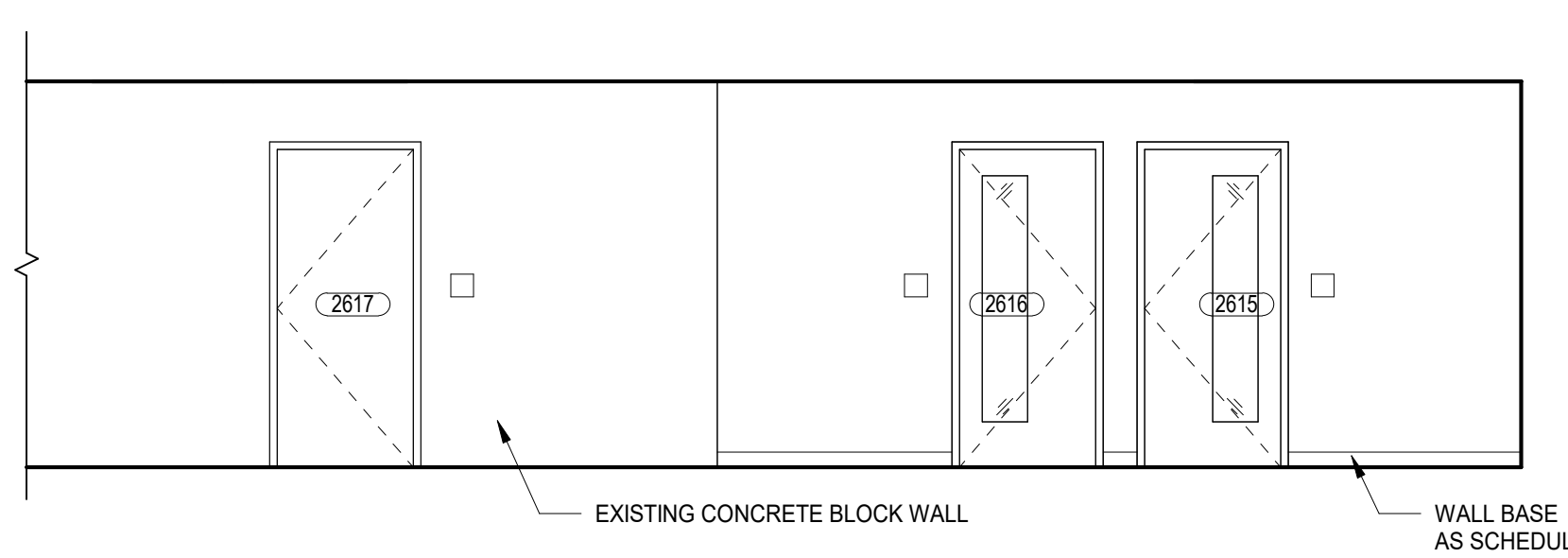

6 INTERIOR ELEVATION - CORRIDOR 2-309 VIEW WEST  
SCALE: 1/4" = 1'-0"

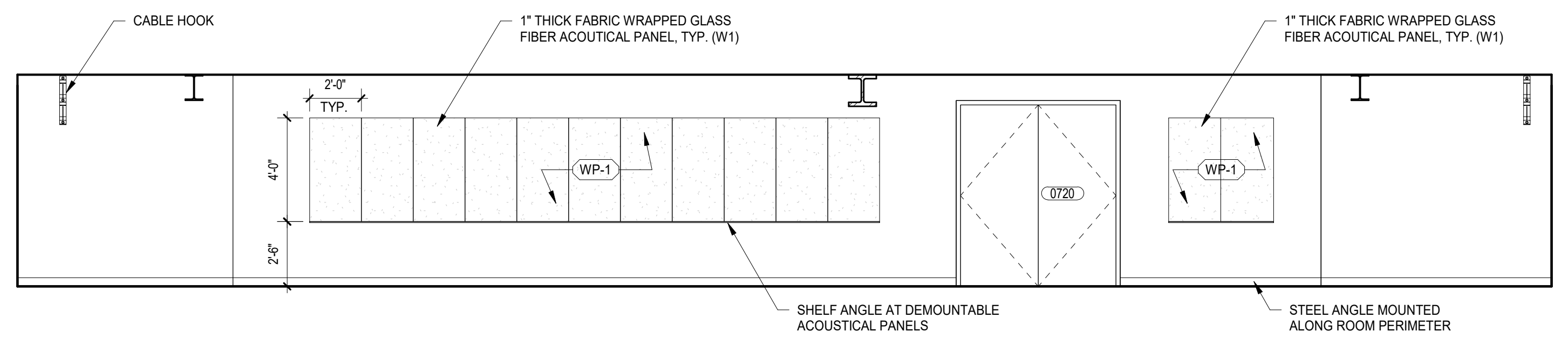

7 INTERIOR ELEVATION - ORCHESTRA PIT 0-720 VIEW WEST  
SCALE: 1/4" = 1'-0"

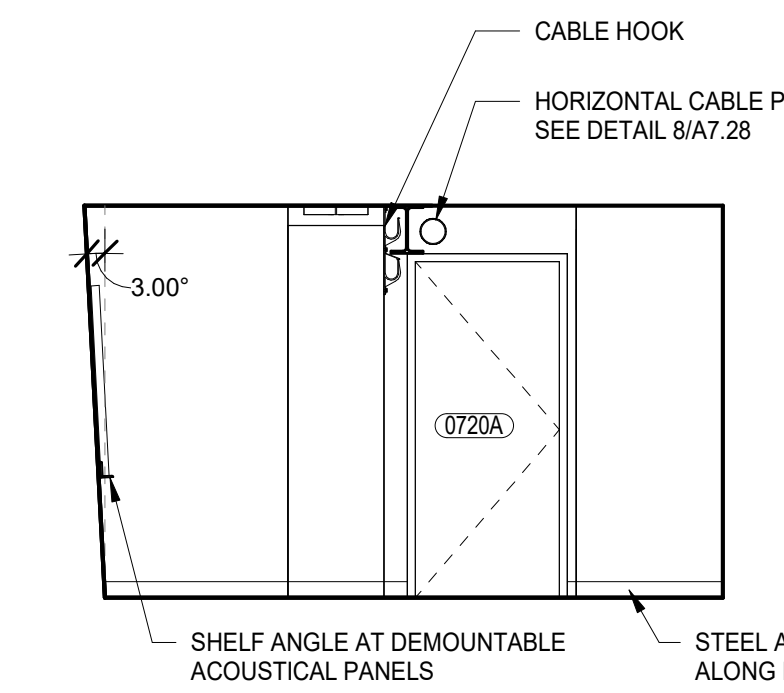

8 INTERIOR ELEVATION - ORCHESTRA PIT 0-720 VIEW NORTH  
SCALE: 1/4" = 1'-0"

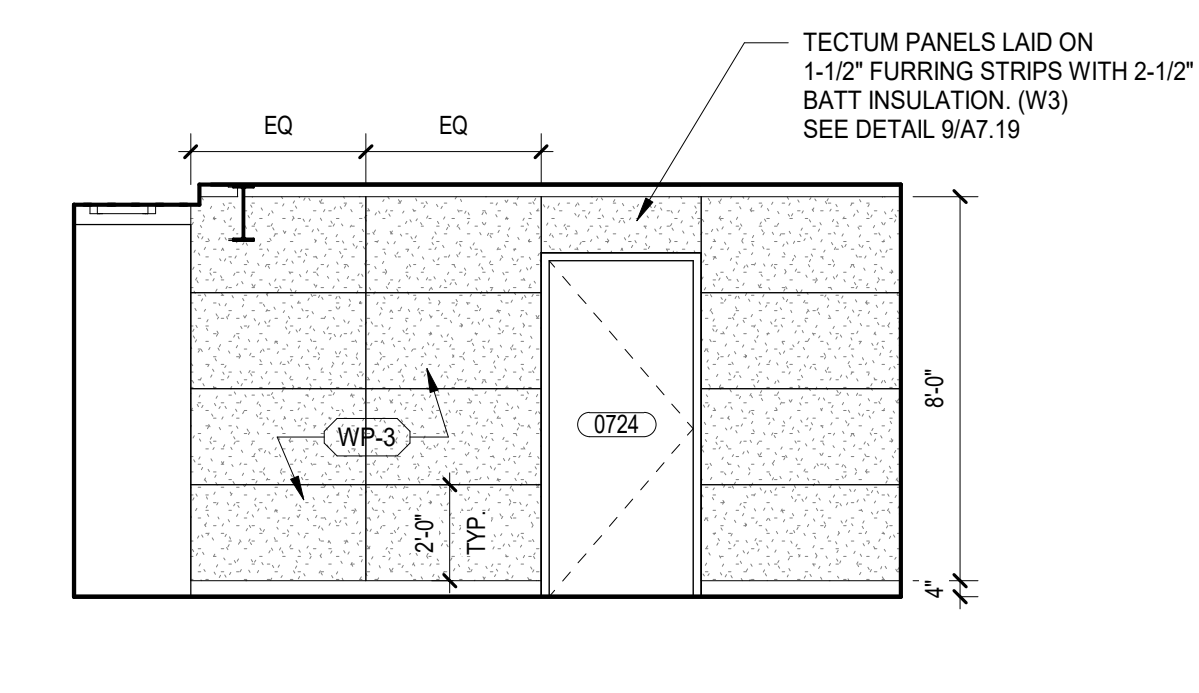

9 INTERIOR ELEVATION - CATWALK STAIR 0-723 VIEW WEST  
SCALE: 1/4" = 1'-0"

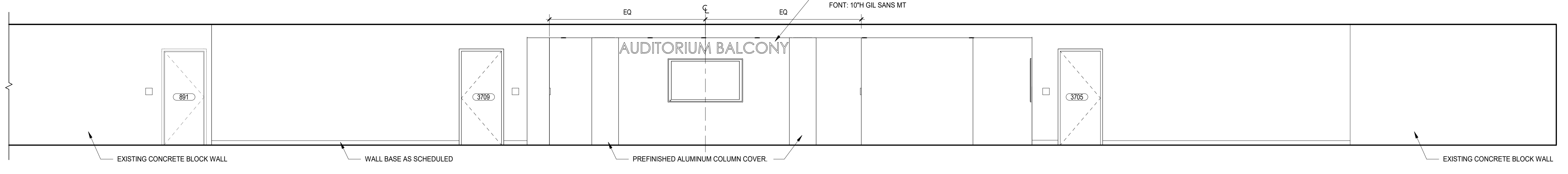

5 INTERIOR ELEVATION - LOBBY 3-605 VIEW WEST  
SCALE: 1/4" = 1'-0"

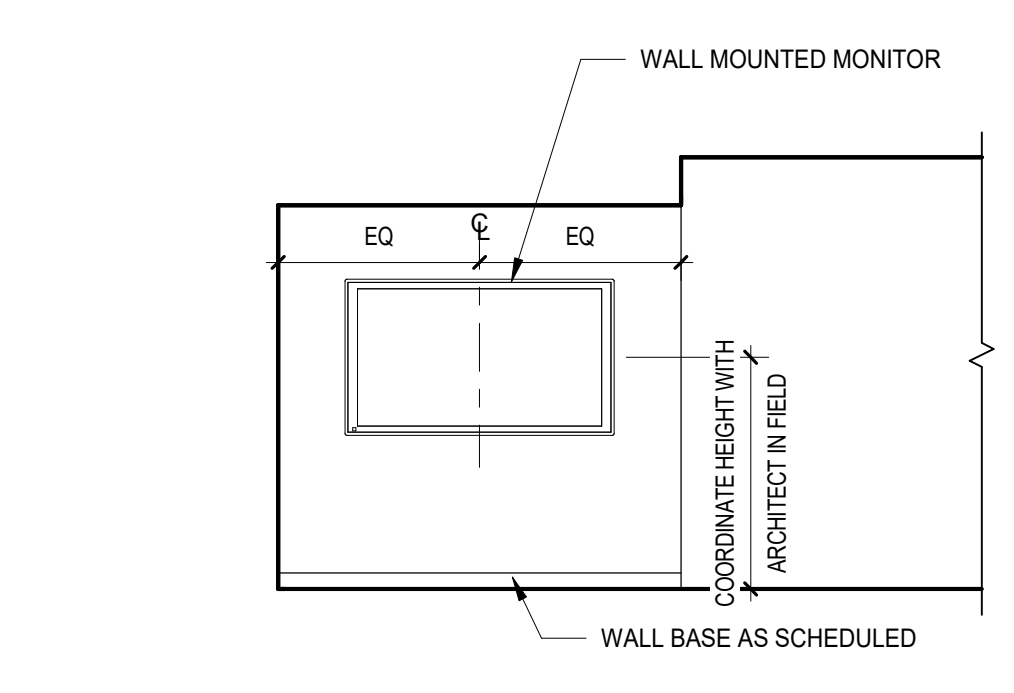

4 INTERIOR ELEVATION - LOBBY 3-605 VIEW NORTH  
SCALE: 1/4" = 1'-0"

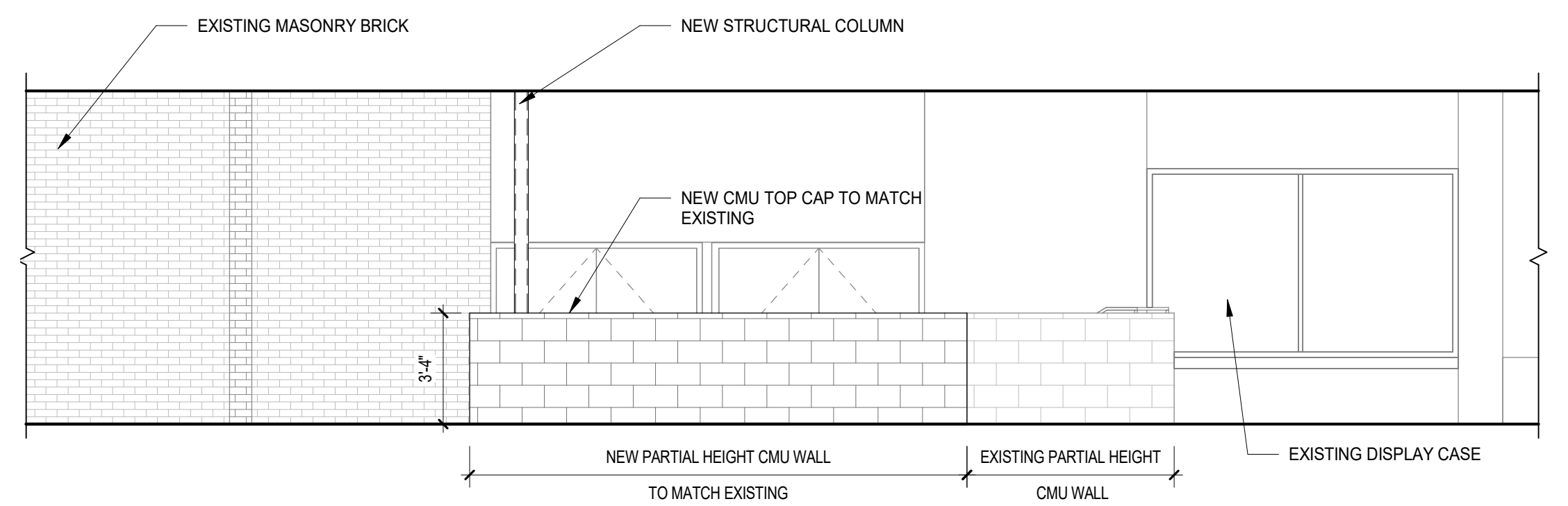

3 INTERIOR ELEVATION - EVENT LOBBY VIEW NORTH  
SCALE: 1/4" = 1'-0"

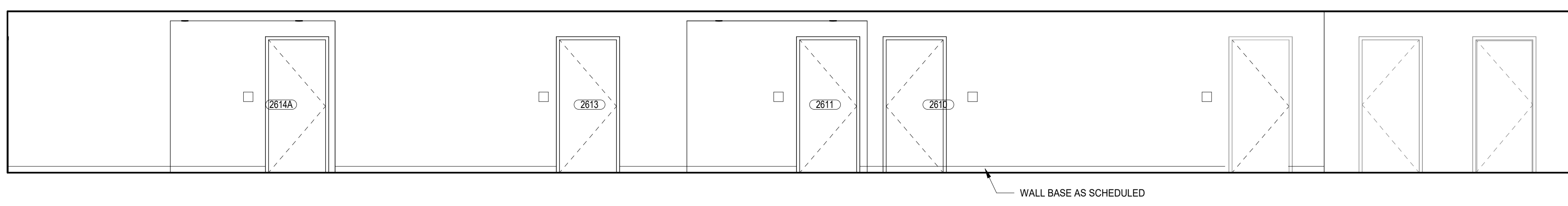

2 INTERIOR ELEVATION - CORRIDOR 2-316 VIEW WEST  
SCALE: 1/4" = 1'-0"

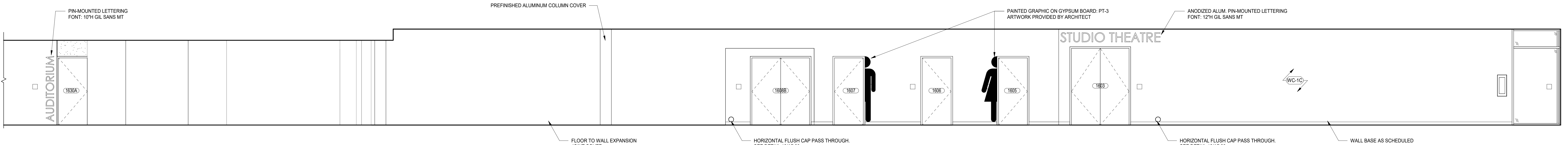

1 INTERIOR ELEVATION - EVENT LOBBY VIEW SOUTH  
SCALE: 1/4" = 1'-0"

102	ISSUED FOR ADDENDUM 1 - BG 11	09.24.2020
83	ISSUED FOR BID GROUP 11	09.01.2020
81	ISSUED FOR DOC MOD 900	06.02.2020
	ISSUED FOR DOC MOD 059	05.27.2020
	ISSUED FOR PLAN REVIEW - PHASE C	04.16.2020
	ISSUED FOR CONSTRUCTION - PHASE C	01.28.2020
	ISSUED FOR BID GROUP 8 - PHASE C	11.20.2019
REV	ISSUE	DATE

**MFP IMPLEMENTATION - SOUTH**

1436 NORFOLK STREET  
DOWNERS GROVE, IL 60516

**INTERIOR ELEVATIONS & DETAILS - PHASE C**

Project Number:  
5274-42  
Drawn By:  
Author  
Sheet:

8/22/2020 4:48 PM  
 C:\Users\jblack\Documents\5274-42\_DGS\_Arch\_2019\_Central\_black.rvt  
 Wight & Co. © Copyright 2019 All rights reserved. No part of these documents may be reproduced, stored, or transmitted in any form or by any means, electronic, mechanical, photocopying, recording or otherwise, without the prior written consent of Wight & Co.

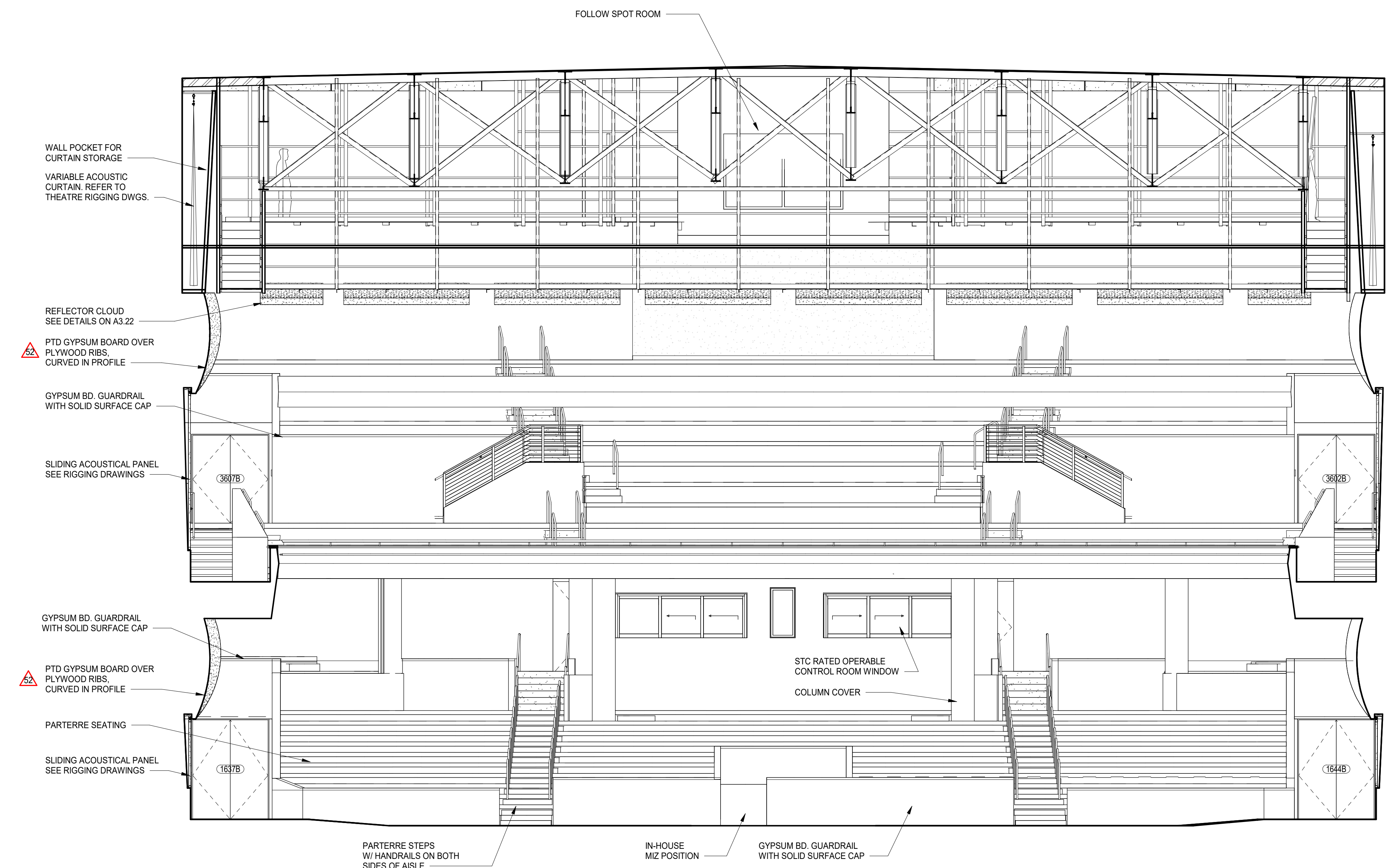

1 AUDITORIUM 1-633 EAST  
SCALE: 3/16" = 1'-0"

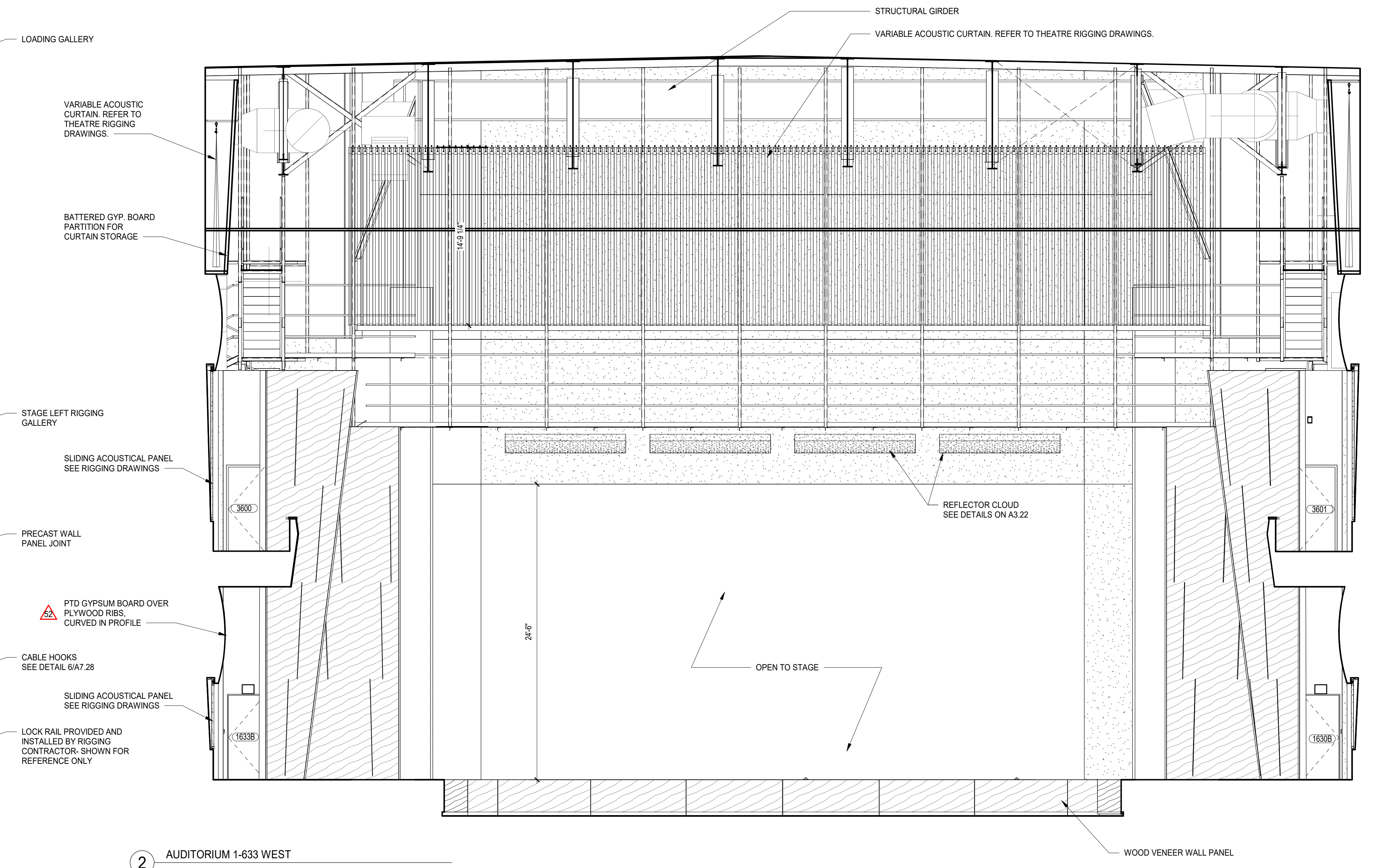

2 AUDITORIUM 1-633 WEST  
SCALE: 3/16" = 1'-0"

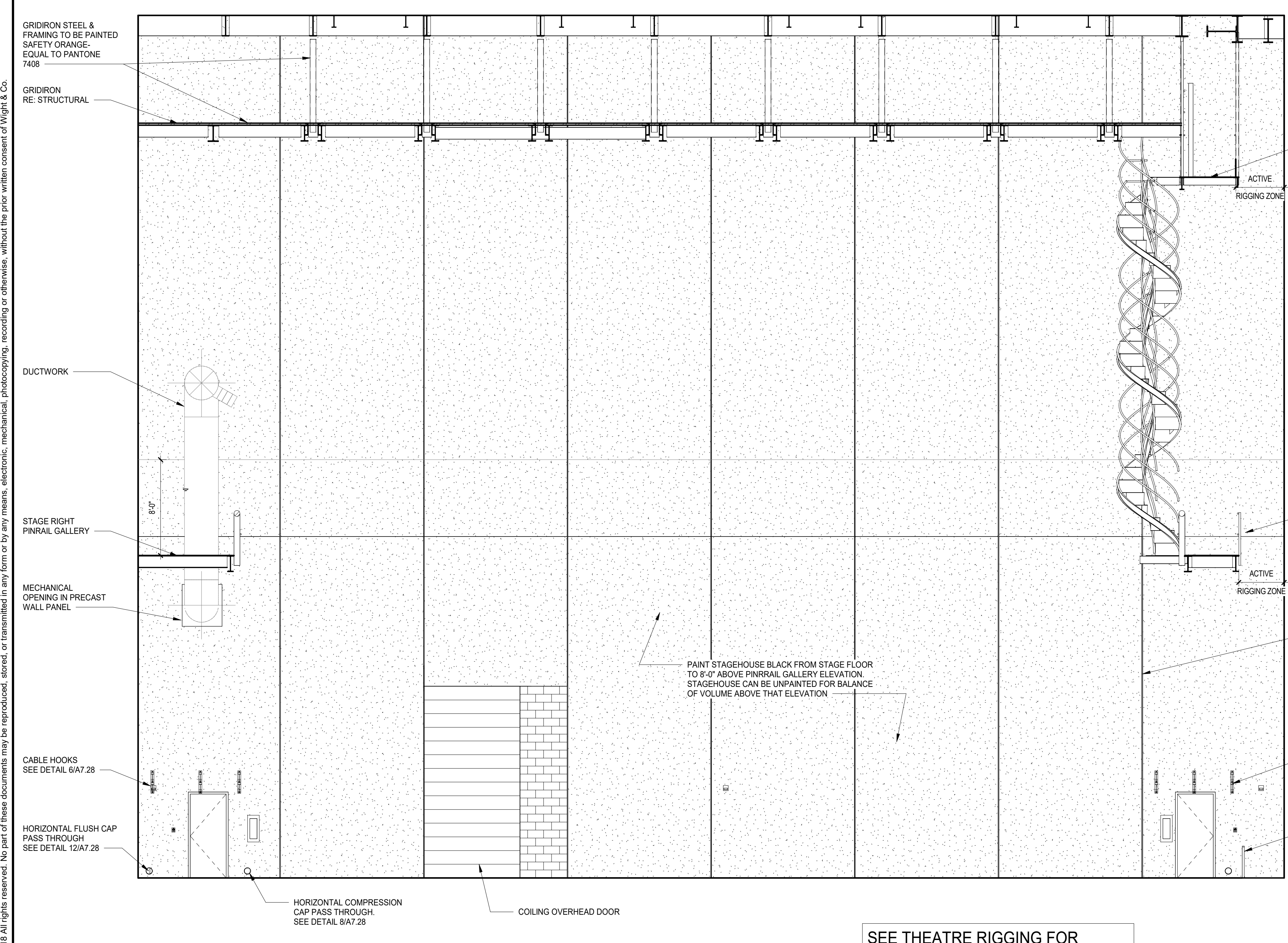

3 STAGE 1-628 WEST  
SCALE: 3/16" = 1'-0"

SEE THEATRE RIGGING FOR FURTHER INFORMATION AT STAGE

102	ISSUED FOR ADDENDUM 1 - BG 11	09.24.2020
	ISSUED FOR PLAN REVIEW - PHASE C	04.16.2020
52	ISSUED FOR ADDENDUM 3 - BG9	02.05.2020
	ISSUED FOR CONSTRUCTION - PHASE C	01.28.2020
	ISSUED FOR BID GROUP 8 - PHASE C	11.20.2019
34	ISSUED FOR 75% CONSTRUCTION DOCUMENTS - PHASE C	10.14.2019
REV	ISSUE	DATE

**MFP IMPLEMENTATION - SOUTH**

1436 NORFOLK STREET  
DOWNERS GROVE, IL 60516

**AUDITORIUM ELEVATIONS - PHASE C**

Project Number:  
5274-42  
Drawn By:  
Author  
Sheet:

8/23/2020 4:30:27 PM  
 C:\Users\jblack\Documents\025274-42\_DGS\_Arch\_2019\_Central\_black.rvt  
 Wight & Co. © Copyright 2018 All rights reserved. No part of these documents may be reproduced, stored, or transmitted in any form or by any means, electronic, mechanical, photocopying, recording or otherwise, without the prior written consent of Wight & Co.

GENERAL NOTES

1. TYPICAL VERTICAL ALIGNMENTS OF DEVICES, FIXTURES, & ACCESSORIES IDENTIFIED SHALL BE ALIGNED PER THE DIMENSIONS SHOWN ON SHEET G0.02 UNLESS NOTED OTHERWISE IN THE INTERIOR ELEVATIONS.
2. REFER TO ELECTRICAL & LOW-VOLTAGE DRAWINGS FOR INFORMATION ON ALL LIGHT FIXTURES, OUTLETS, SWITCHES, & WALL/CEILING MOUNTED DEVICES.
3. REFER TO MECHANICAL DRAWINGS FOR ALL CABINET UNIT HEATERS (CUH) AND OTHER MECHANICAL EQUIPMENT & DEVICE INFORMATION.
4. REFER TO THE 40 SERIES FOR CASEWORK INFORMATION & A10 SERIES FOR WALL & BASE FINISHES.
5. ALL EXISTING MASONRY SHALL BE WASHED & CLEANED & TUCKPOINTED.
6. ALL EXISTING SILLS SHALL BE WASHED & CLEANED.

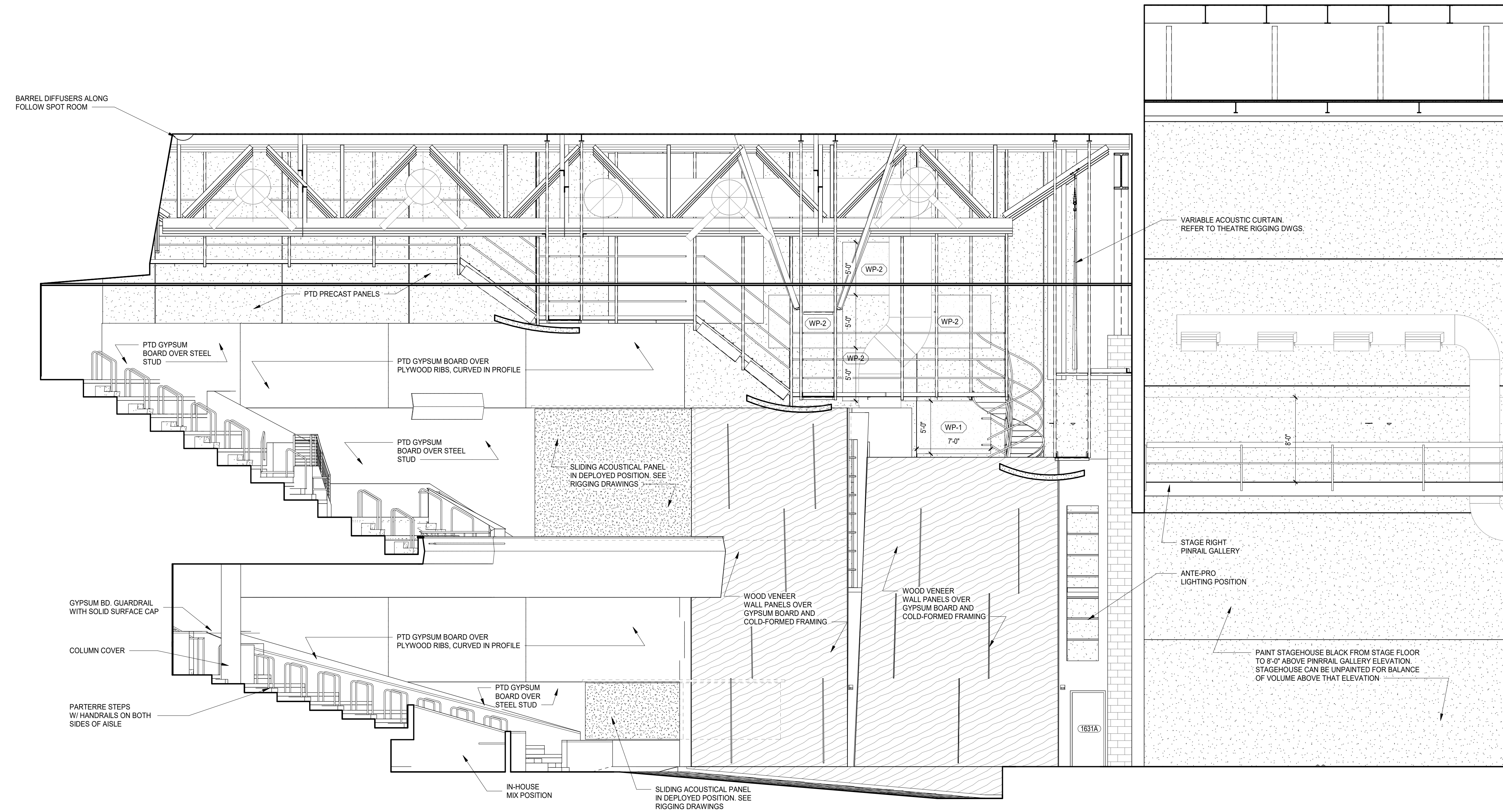

2 AUDITORIUM 1-633 SOUTH  
SCALE: 3/16" = 1'-0"

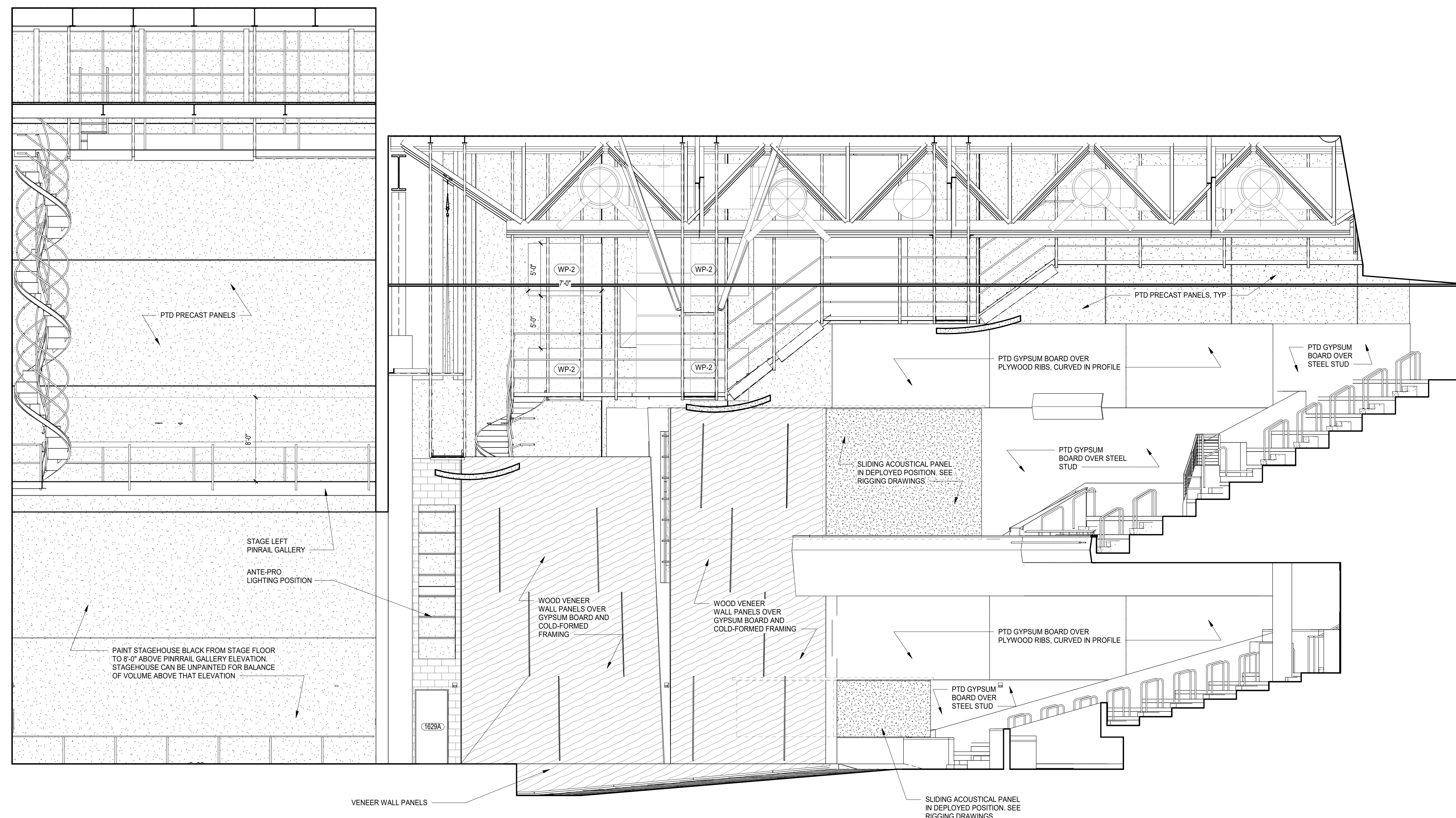

1 AUDITORIUM 1-633 NORTH  
SCALE: 3/16" = 1'-0"

102	ISSUED FOR ADDENDUM 1 - BG 11	09.24.2020
95	ISSUED FOR DOC MOD 072	08.06.2020
	ISSUED FOR PLAN REVIEW - PHASE C	04.16.2020
	ISSUED FOR CONSTRUCTION - PHASE C	01.28.2020
	ISSUED FOR BID GROUP 8 - PHASE C	11.20.2019
34	ISSUED FOR 75% CONSTRUCTION DOCUMENTS - PHASE C	10.14.2019
REV	ISSUE	DATE

MFP  
IMPLEMENTATION -  
SOUTH

1436 NORFOLK STREET  
DOWNERS GROVE, IL 60516

AUDITORIUM  
ELEVATIONS - PHASE C

Project Number:  
5274-42  
Drawn By:  
A.SASSILA  
Sheet:

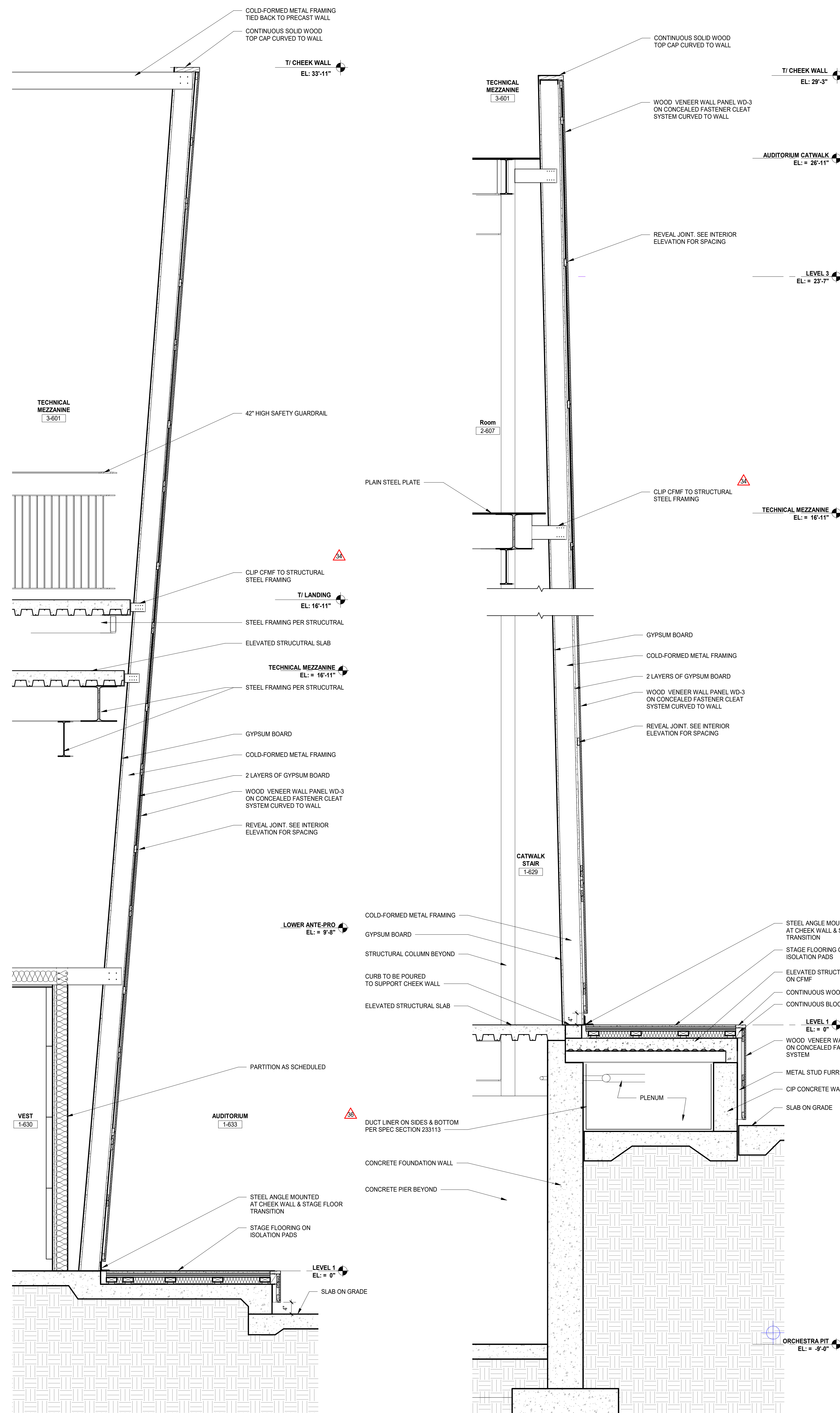

4 WALL SECTION - AUDITORIUM CHEEK WALL 1  
SCALE: 3/4" = 1'-0"

3 WALL SECTION - AUDITORIUM CHEEK WALL  
SCALE: 3/4" = 1'-0"

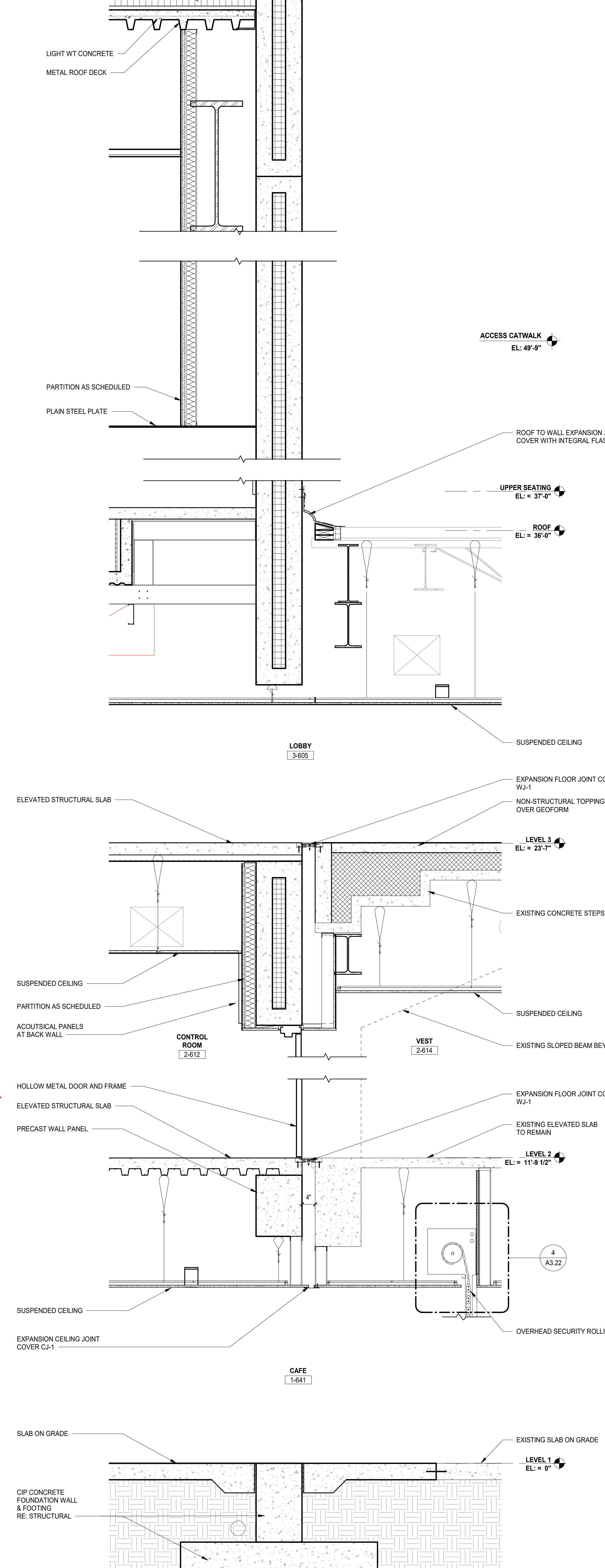

2 WALL SECTION - AUDITORIUM @ GRIDLINE 63.W  
SCALE: 3/4" = 1'-0"

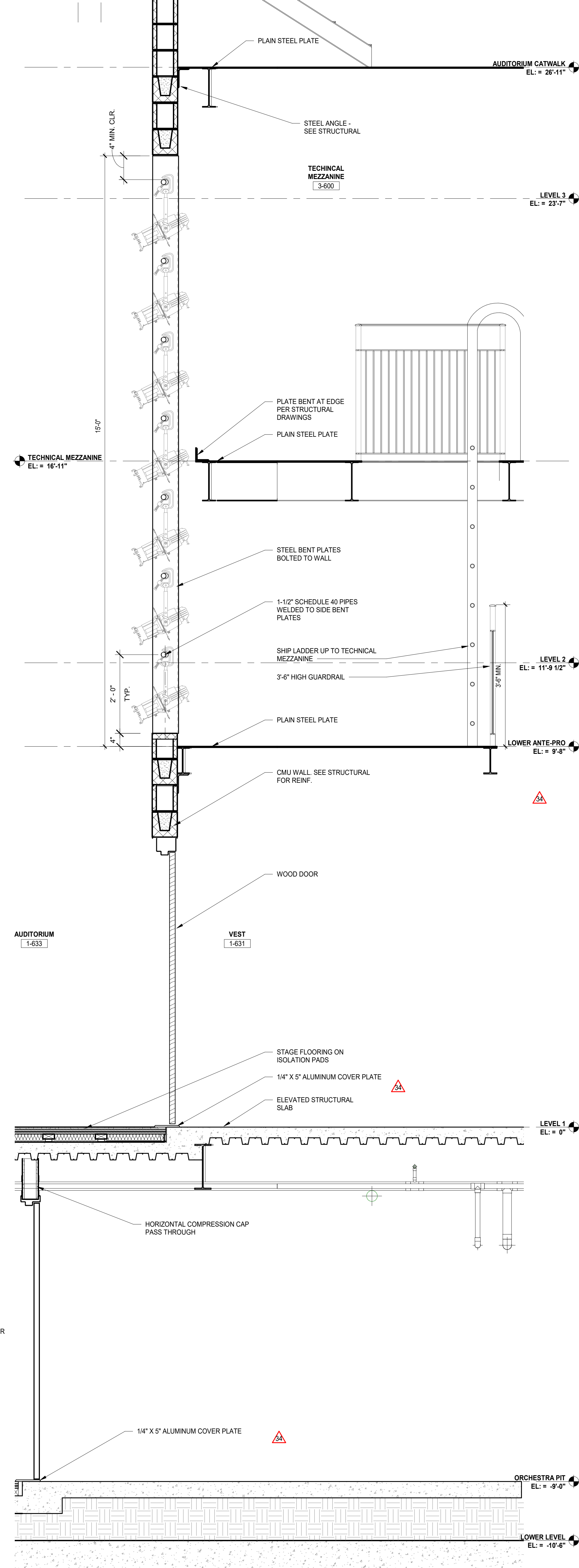

1 SECTION - ANTE-PRO LIGHTING POSITION  
SCALE: 3/4" = 1'-0"

02/20/2020 10:40 AM  
 C:\Users\jblak\Documents\5274-42\_DGS\_Arch\_2019\_Central\_Jblak.rvt  
 Wight & Co. © Copyright 2019 All rights reserved. No part of these documents may be reproduced, stored, transmitted in any form or by any means, electronic, mechanical, photocopying, recording or otherwise, without the prior written consent of Wight & Co.

102	ISSUED FOR ADDENDUM 1 - BG 11	09.24.2020
	ISSUED FOR PLAN REVIEW - PHASE C	04.16.2020
	ISSUED FOR CONSTRUCTION - PHASE C	01.28.2020
36	ISSUED FOR ADDENDUM 2 - BGR	12.04.2019
	ISSUED FOR BID GROUP 8 - PHASE C	11.20.2019
34	ISSUED FOR 75% CONSTRUCTION DOCUMENTS - PHASE C	10.14.2019
REV	ISSUE	DATE

**MFP IMPLEMENTATION - SOUTH**

1436 NORFOLK STREET  
DOWNERS GROVE, IL 60516

**AUDITORIUM SECTIONS & DETAILS - PHASE C**

Project Number:  
5274-42  
Drawn By:  
Author  
Sheet:



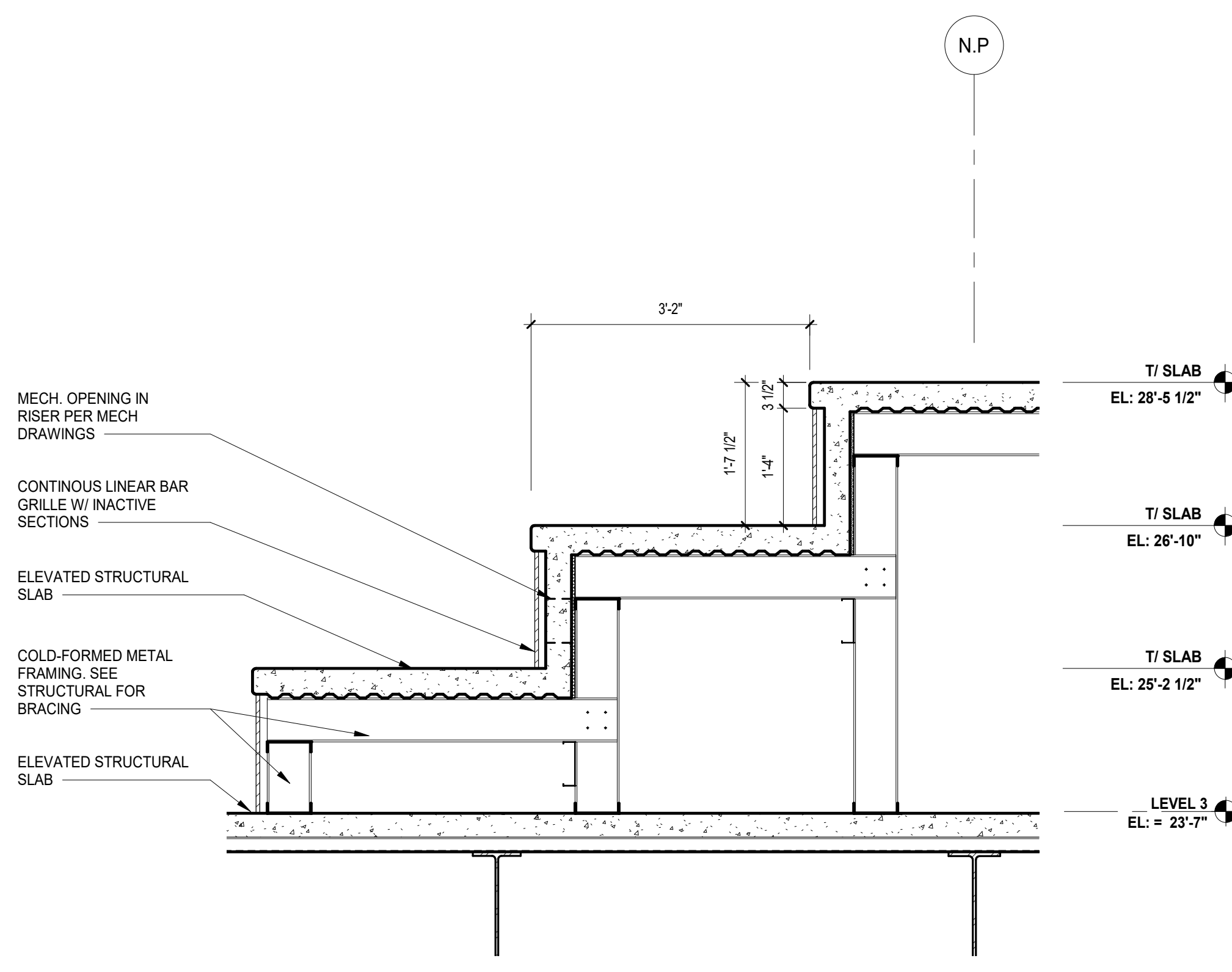

9 SECTION DETAIL - BALCONY SEATING  
SCALE: 3/4" = 1'-0"

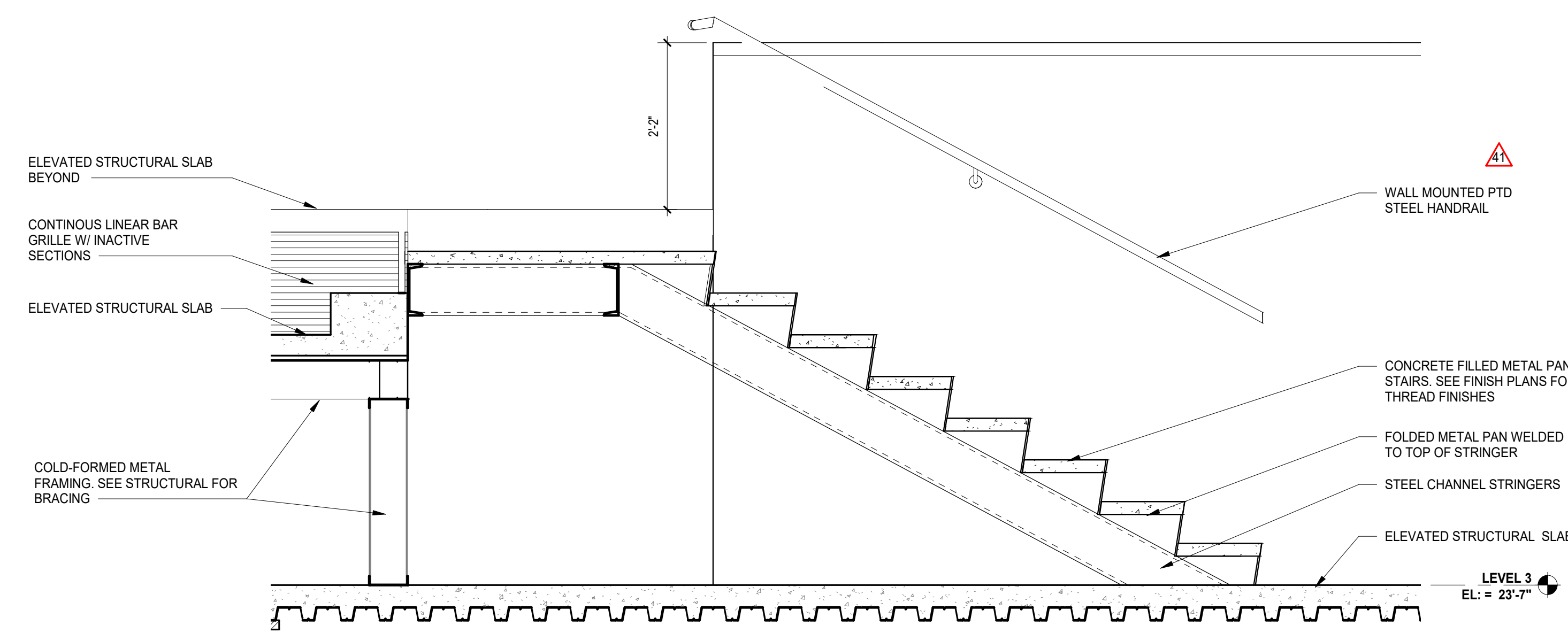

8 SECTION DETAIL - STAIRS @ BALCONY  
SCALE: 3/4" = 1'-0"

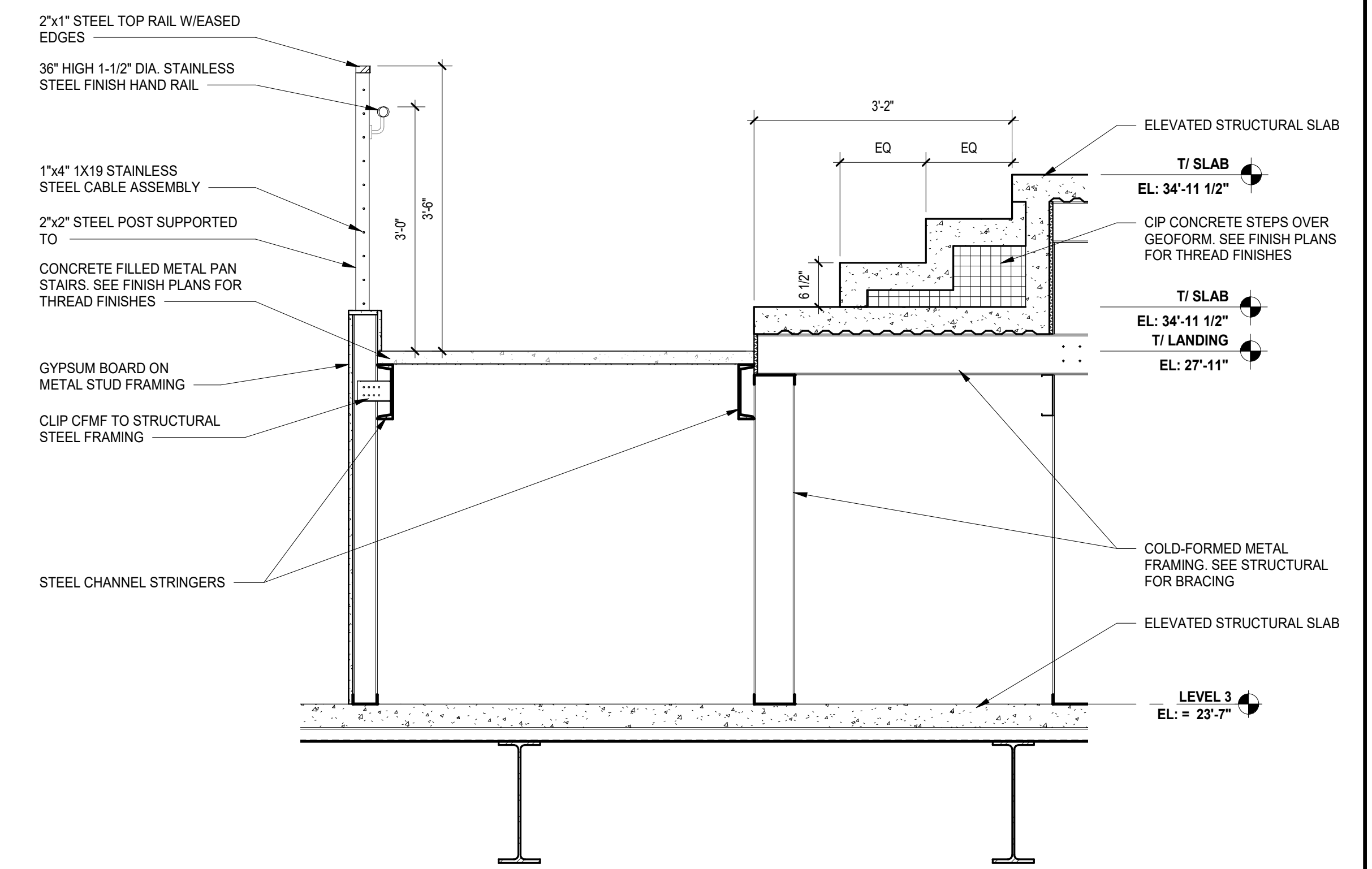

7 SECTION DETAIL - STAIRS @ BALCONY  
SCALE: 3/4" = 1'-0"

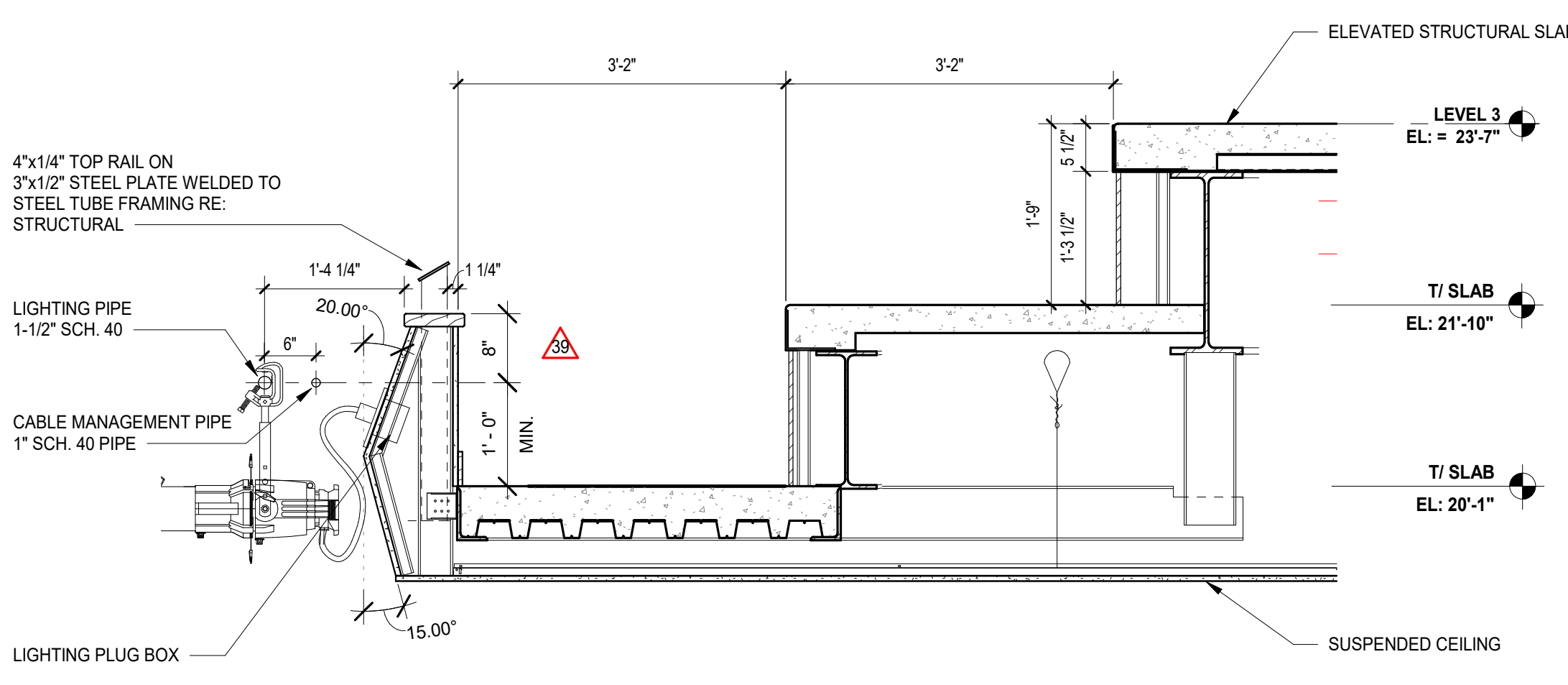

6 SECTION DETAIL - BALCONY FRONT EDGE  
SCALE: 3/4" = 1'-0"

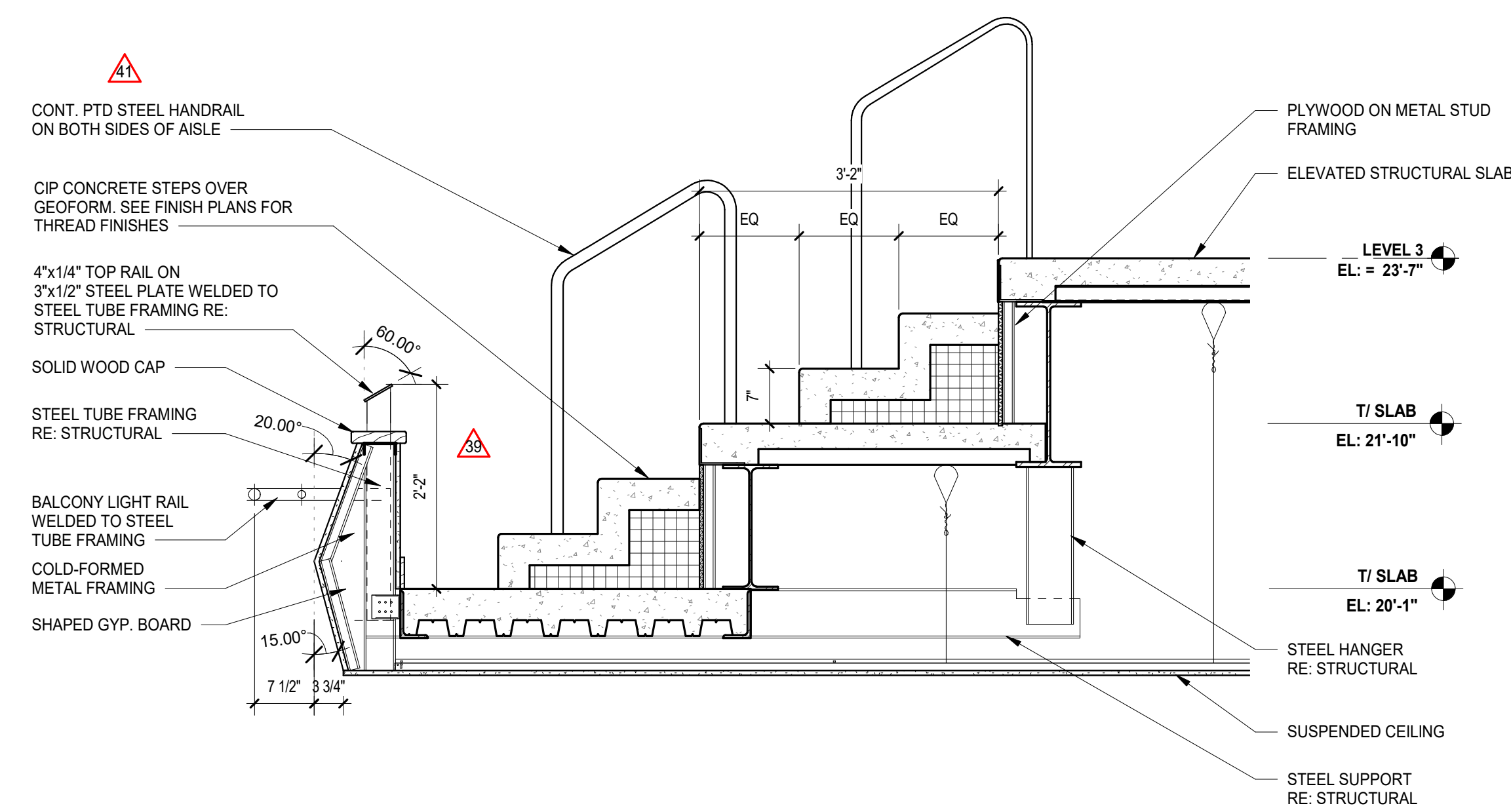

5 SECTION DETAIL - BALCONY FRONT EDGE STEPS  
SCALE: 3/4" = 1'-0"

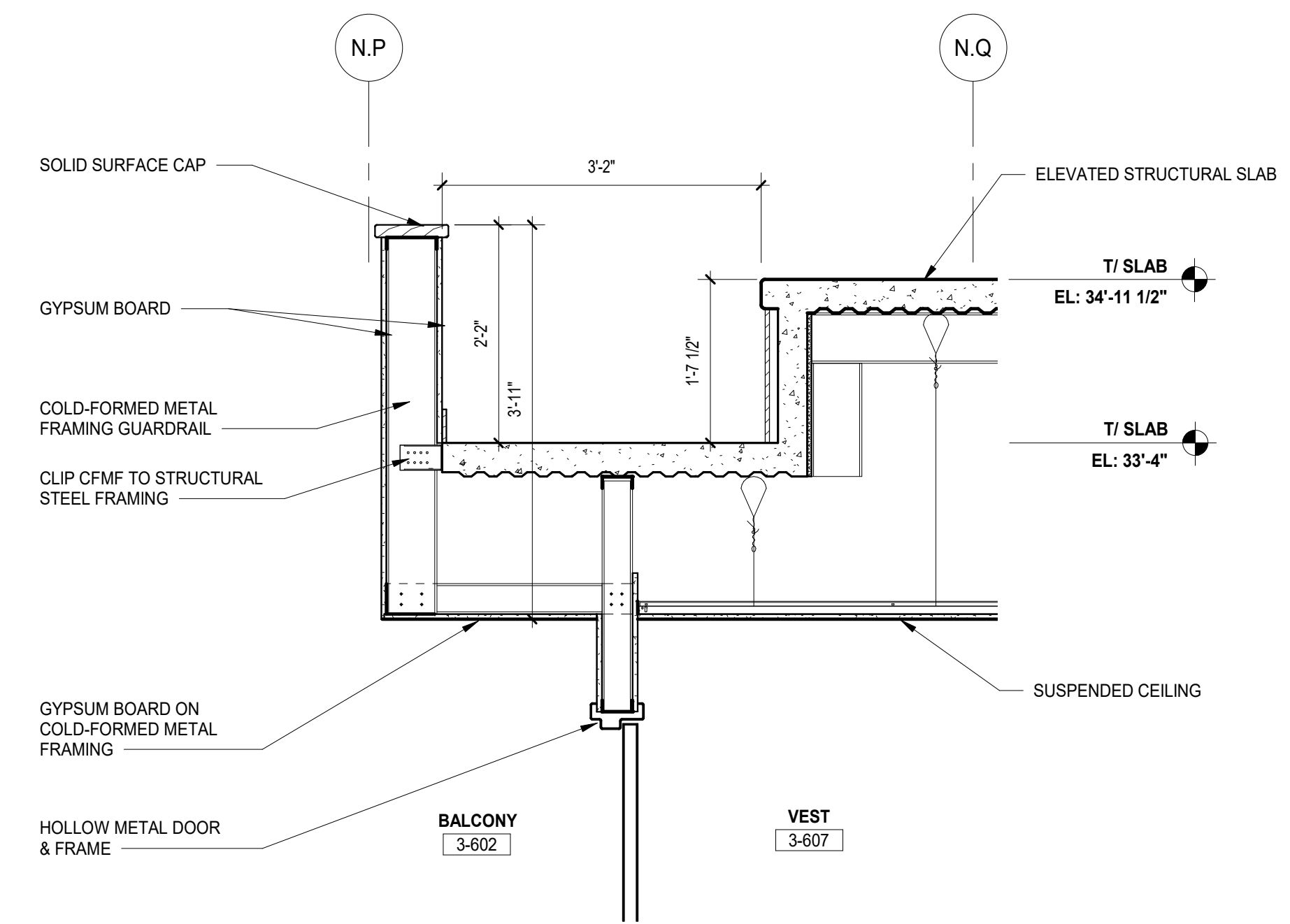

4 SECTION DETAIL - VESTIBULE @ BALCONY  
SCALE: 3/4" = 1'-0"

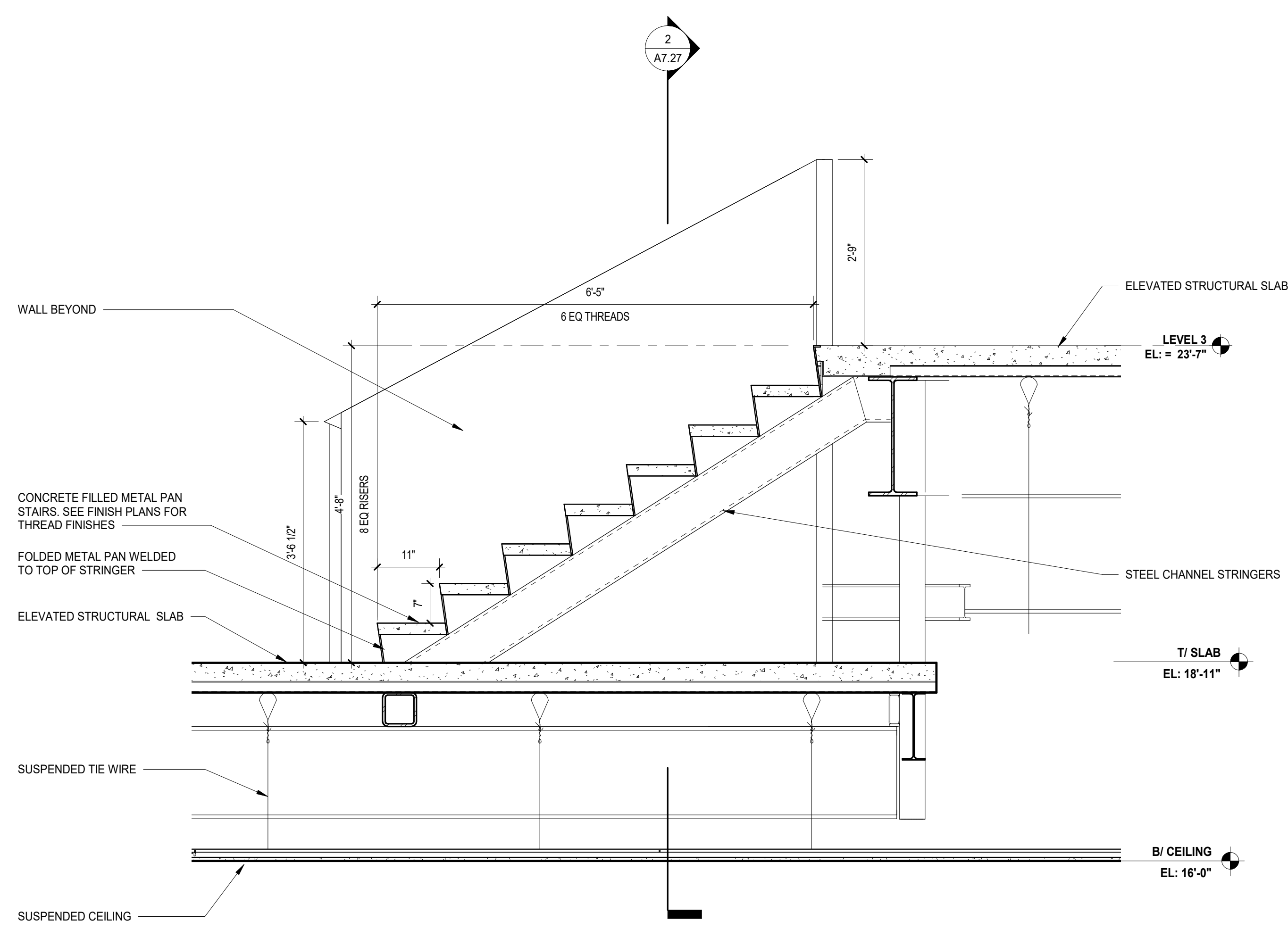

3 SECTION DETAIL - STAIRS @ BALCONY BOXES  
SCALE: 3/4" = 1'-0"

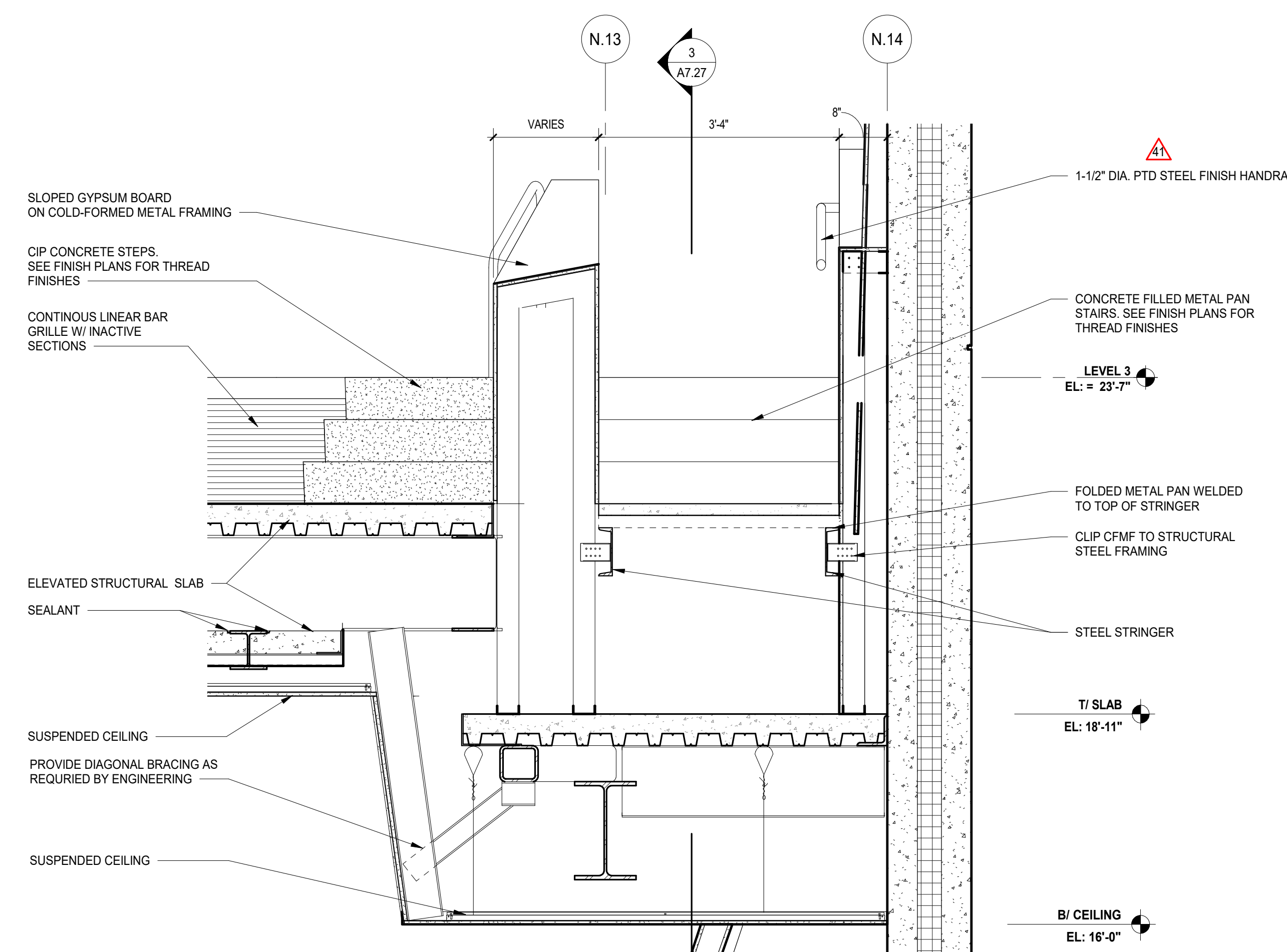

2 SECTION DETAIL - STAIRS @ BALCONY BOXES  
SCALE: 3/4" = 1'-0"

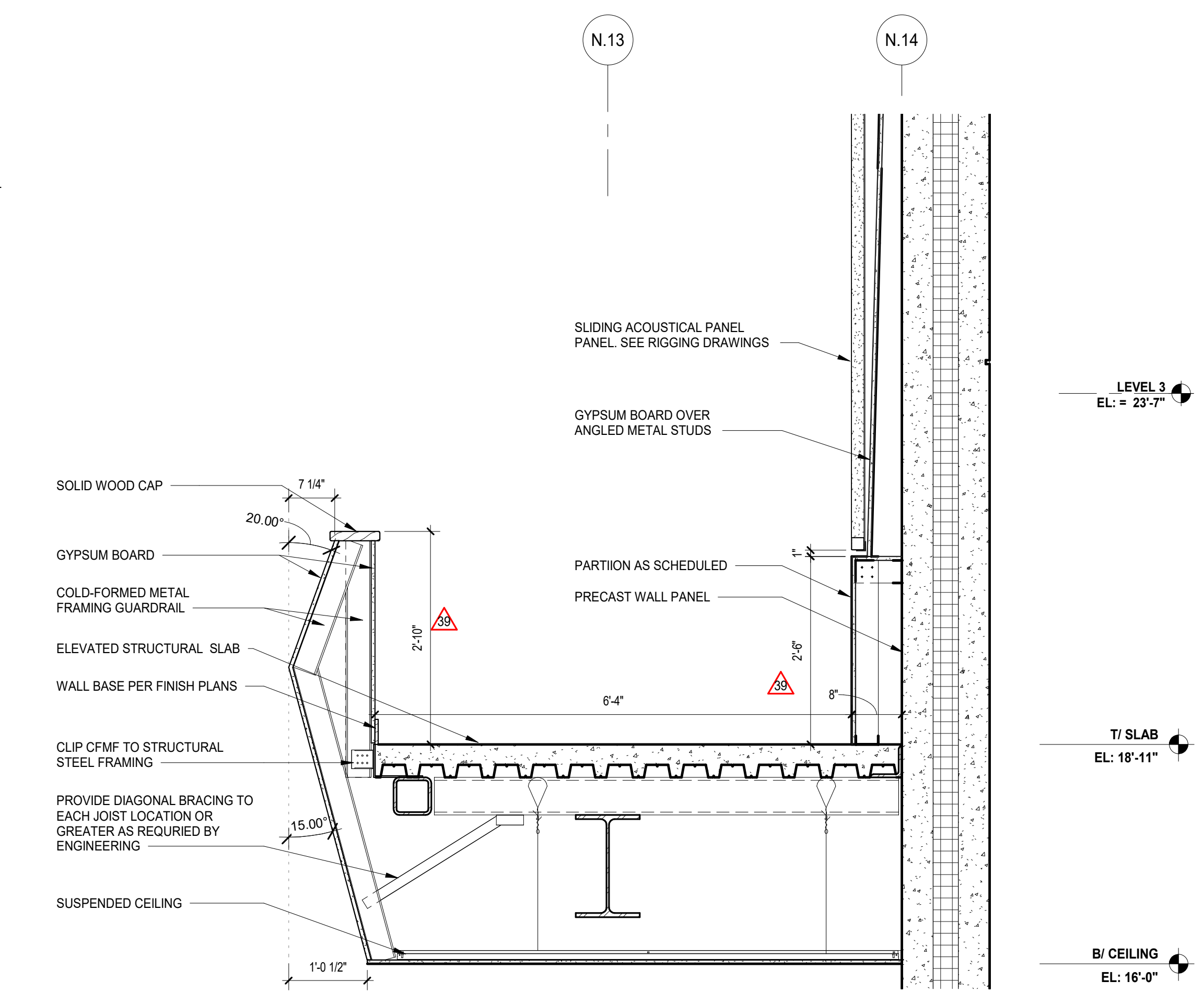

1 SECTION DETAIL - BALCONY BOXES  
SCALE: 3/4" = 1'-0"

102	ISSUED FOR ADDENDUM 1 - BG 11	09.24.2020
99	ISSUED FOR DOC MOD 072	08.06.2020
	ISSUED FOR PLAN REVIEW - PHASE C	04.16.2020
	ISSUED FOR CONSTRUCTION - PHASE C	01.28.2020
41	ISSUED FOR ADDENDUM 4 - BGR	12.16.2019
39	ISSUED FOR ADDENDUM 3 - BGR	12.11.2019
	ISSUED FOR BID GROUP 8 - PHASE C	11.20.2019
34	ISSUED FOR 75% CONSTRUCTION DOCUMENTS - PHASE C	10.14.2019
REV	ISSUE	DATE

**MFP IMPLEMENTATION - SOUTH**

1436 NORFOLK STREET  
DOWNERS GROVE, IL 60516

**AUDITORIUM SECTIONS & DETAILS - PHASE C**

Project Number:  
5274-42  
Drawn By:  
Author  
Sheet:

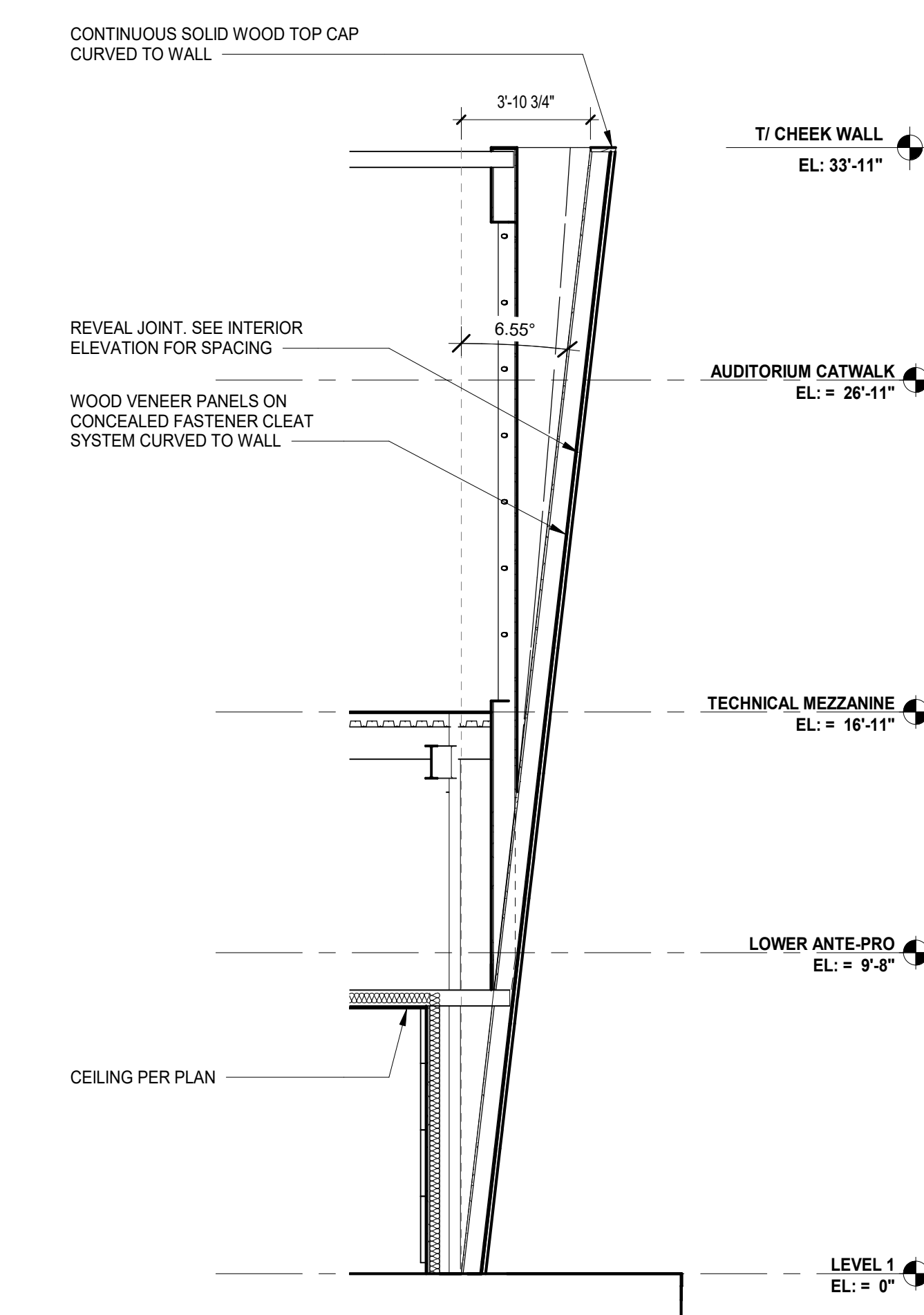
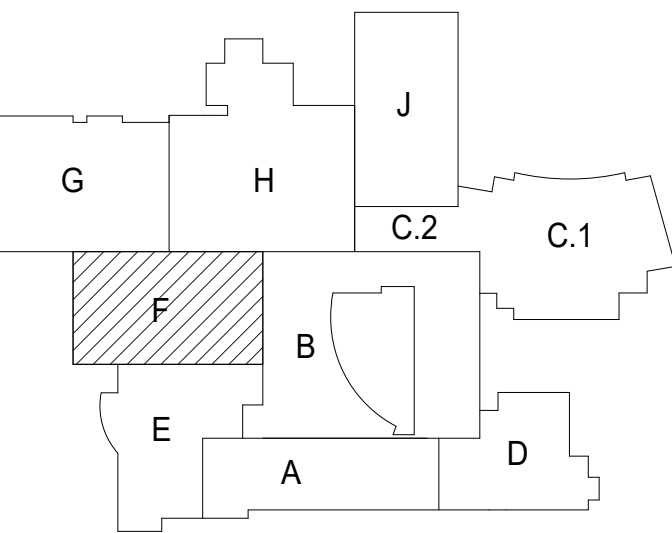

10 WALL SECTION  
SCALE: 1/4" = 1'-0"

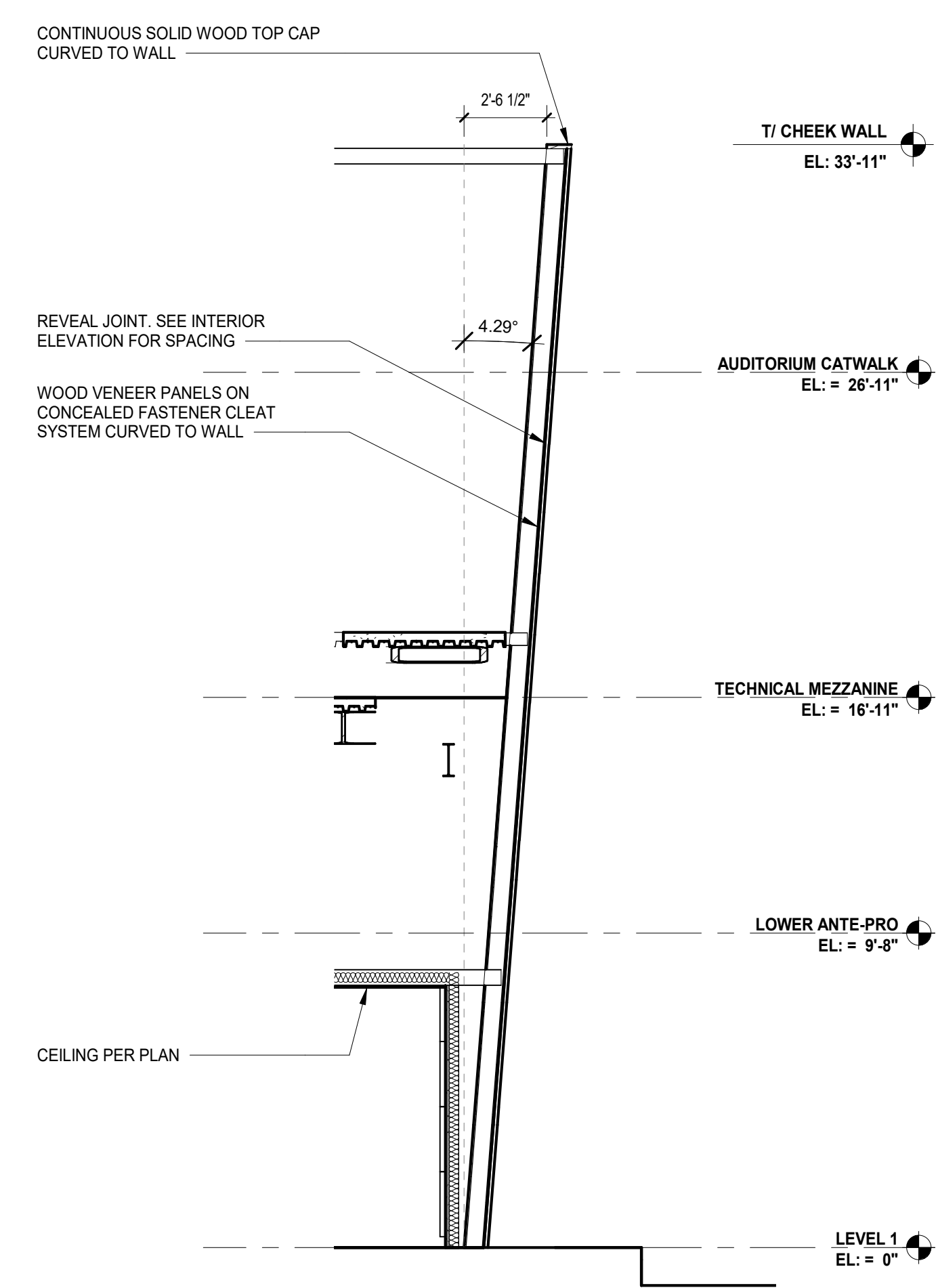

11 WALL SECTION  
SCALE: 1/4" = 1'-0"

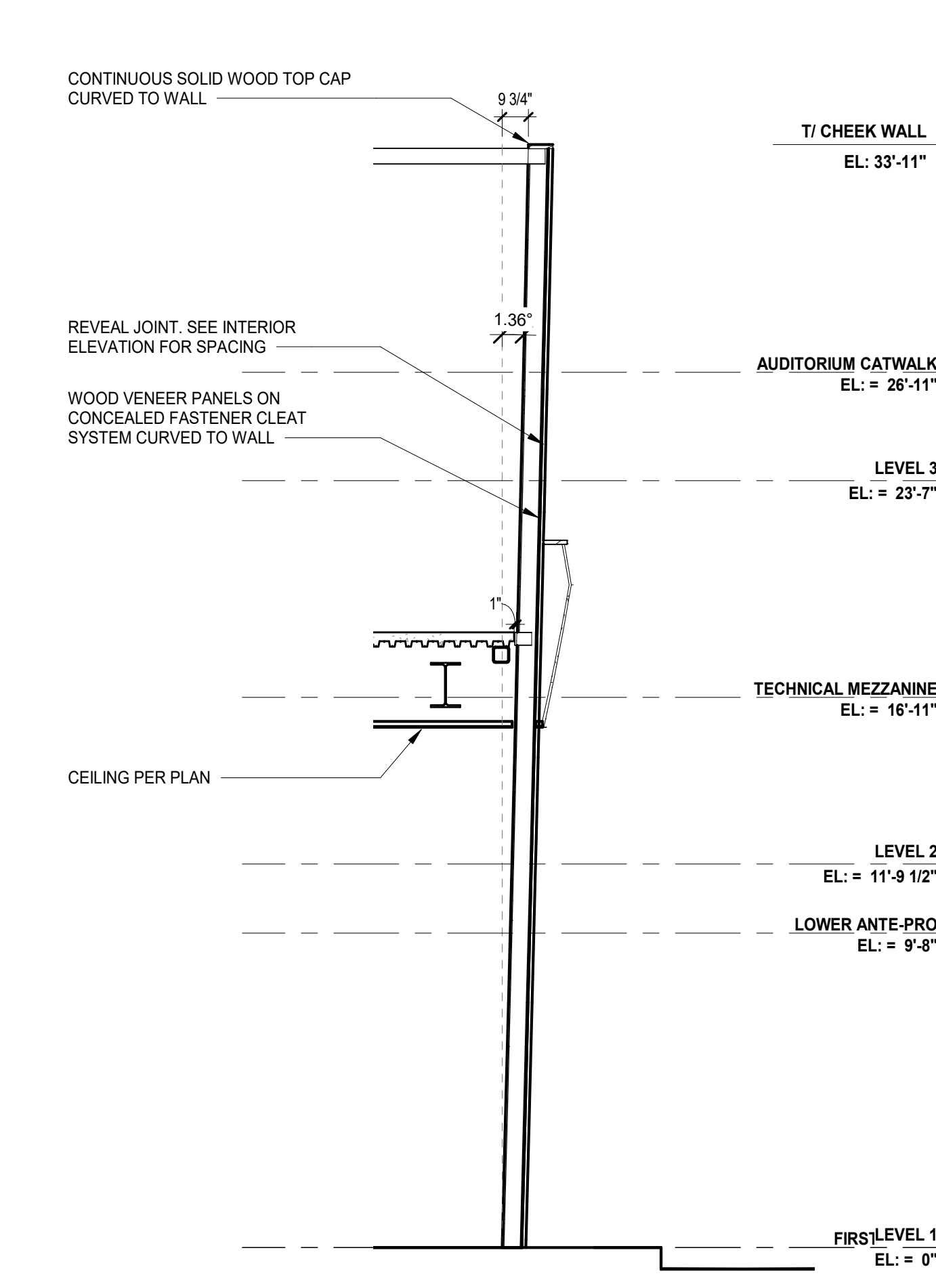

12 WALL SECTION  
SCALE: 1/4" = 1'-0"

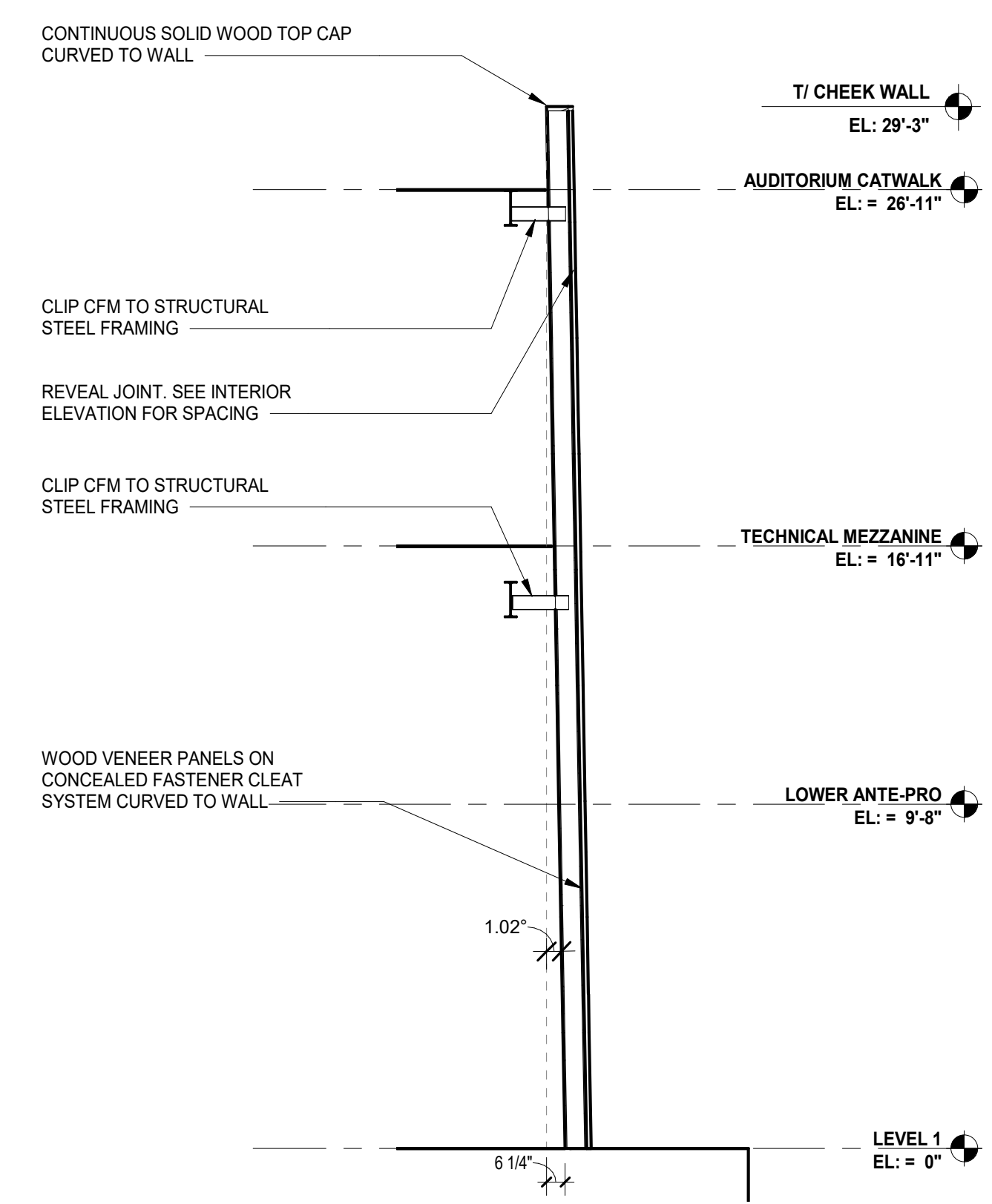

7 WALL SECTION  
SCALE: 1/4" = 1'-0"

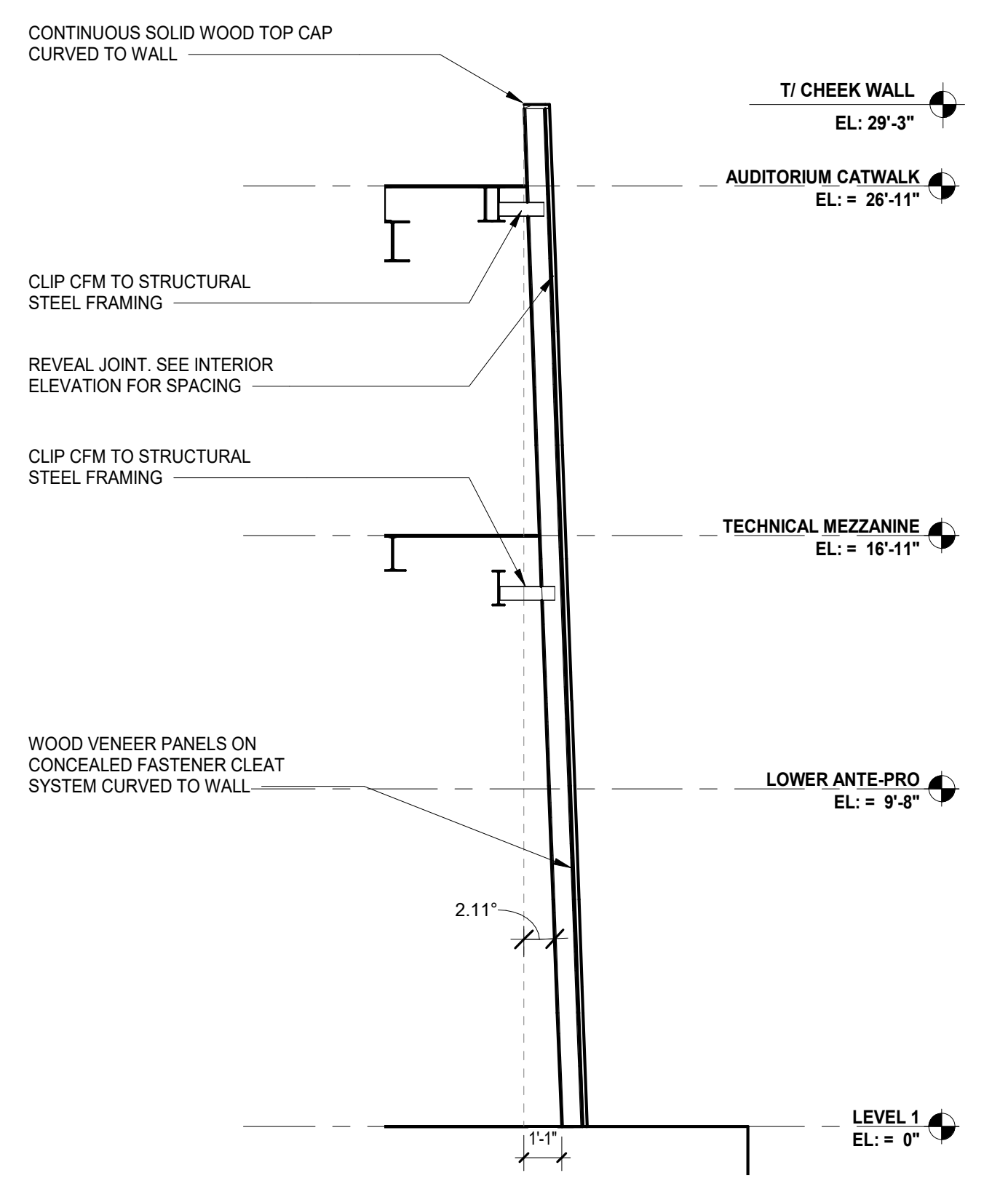

8 WALL SECTION  
SCALE: 1/4" = 1'-0"

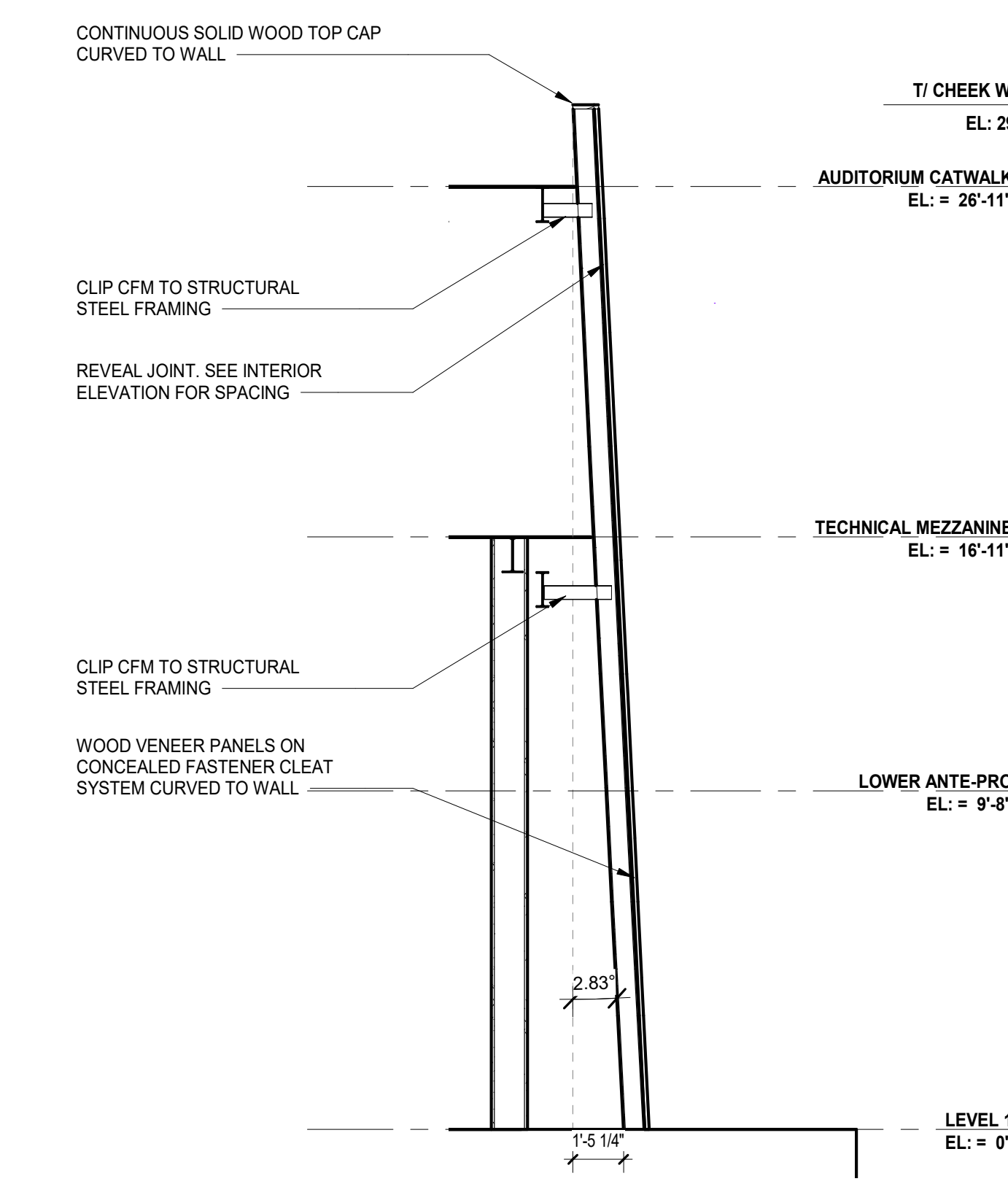

9 WALL SECTION  
SCALE: 1/4" = 1'-0"

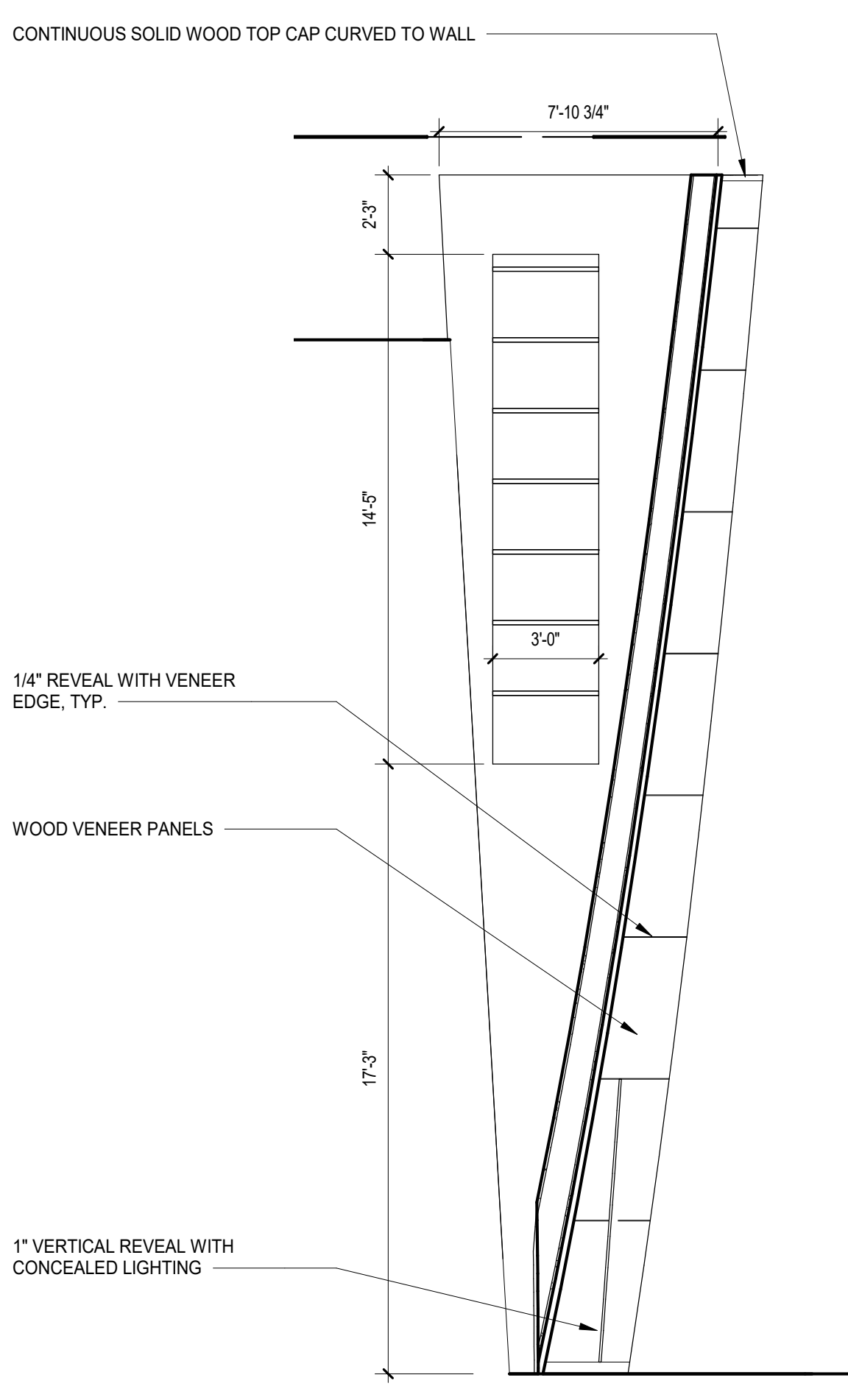

6 ELEVATION - BOX BEAM LIGHTING POSITION  
SCALE: 1/4" = 1'-0"

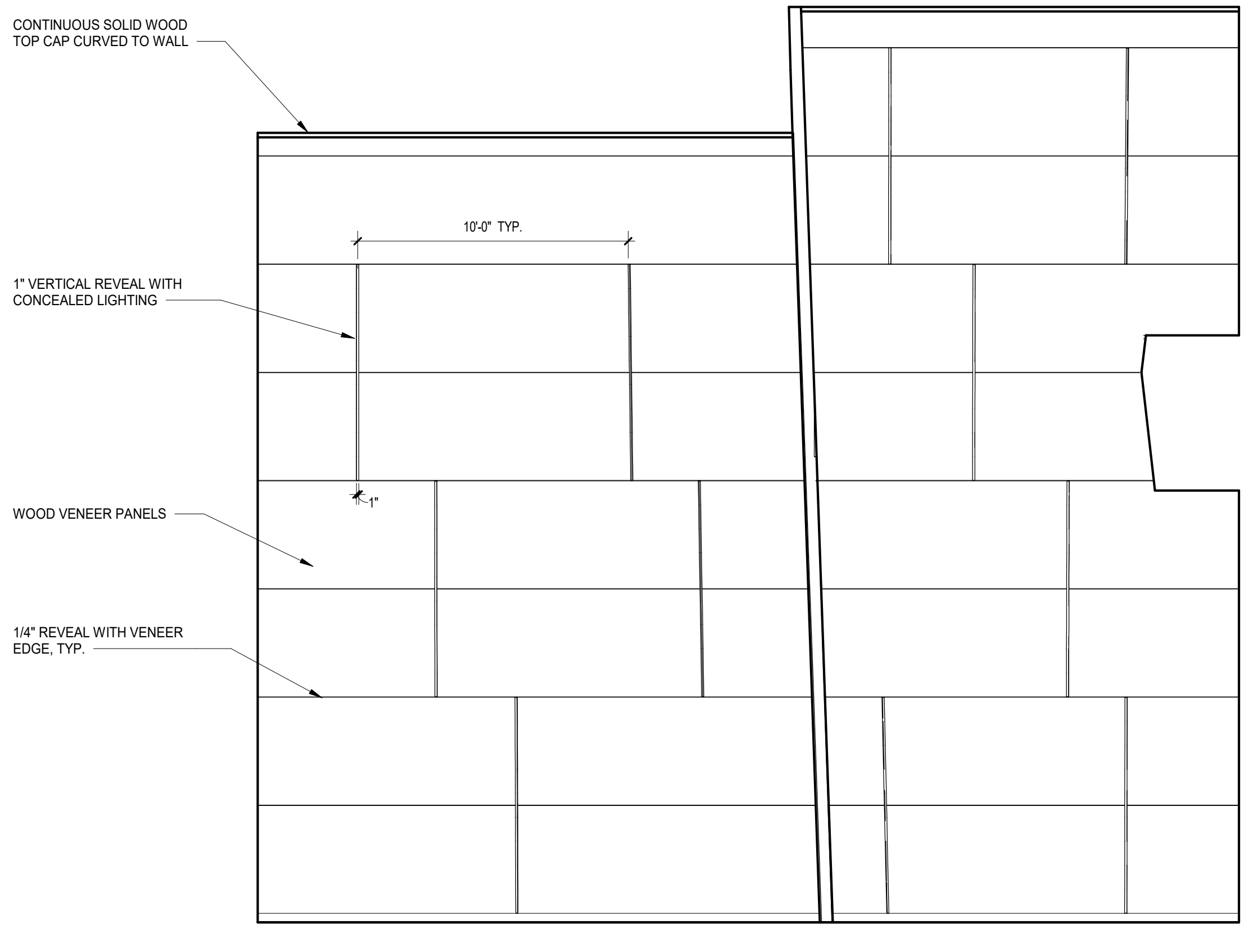

5 ELEVATION - CHECK WALL VIEW NORTH  
SCALE: 1/4" = 1'-0"

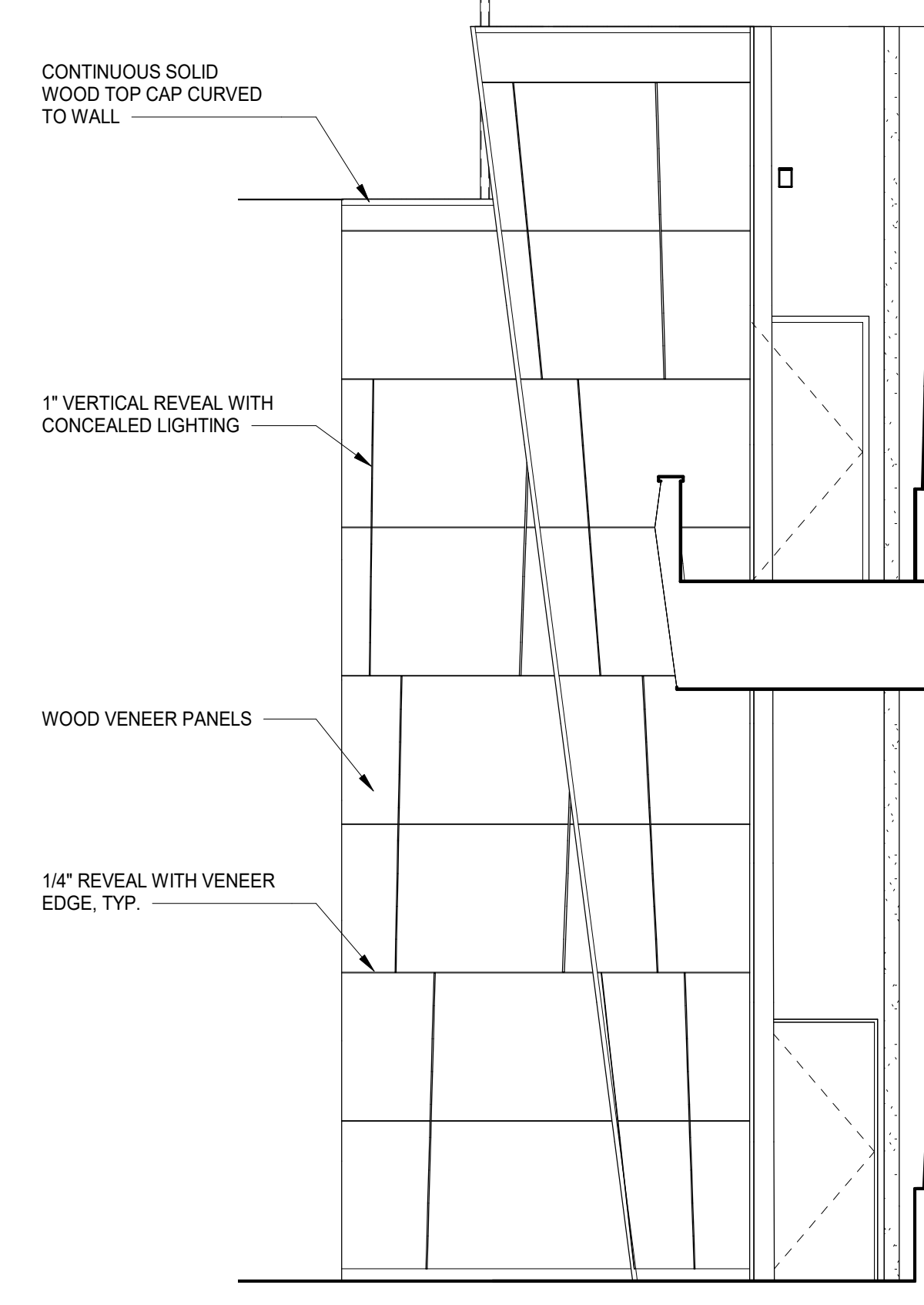

4 ELEVATION - CHECK WALL VIEW WEST  
SCALE: 1/4" = 1'-0"

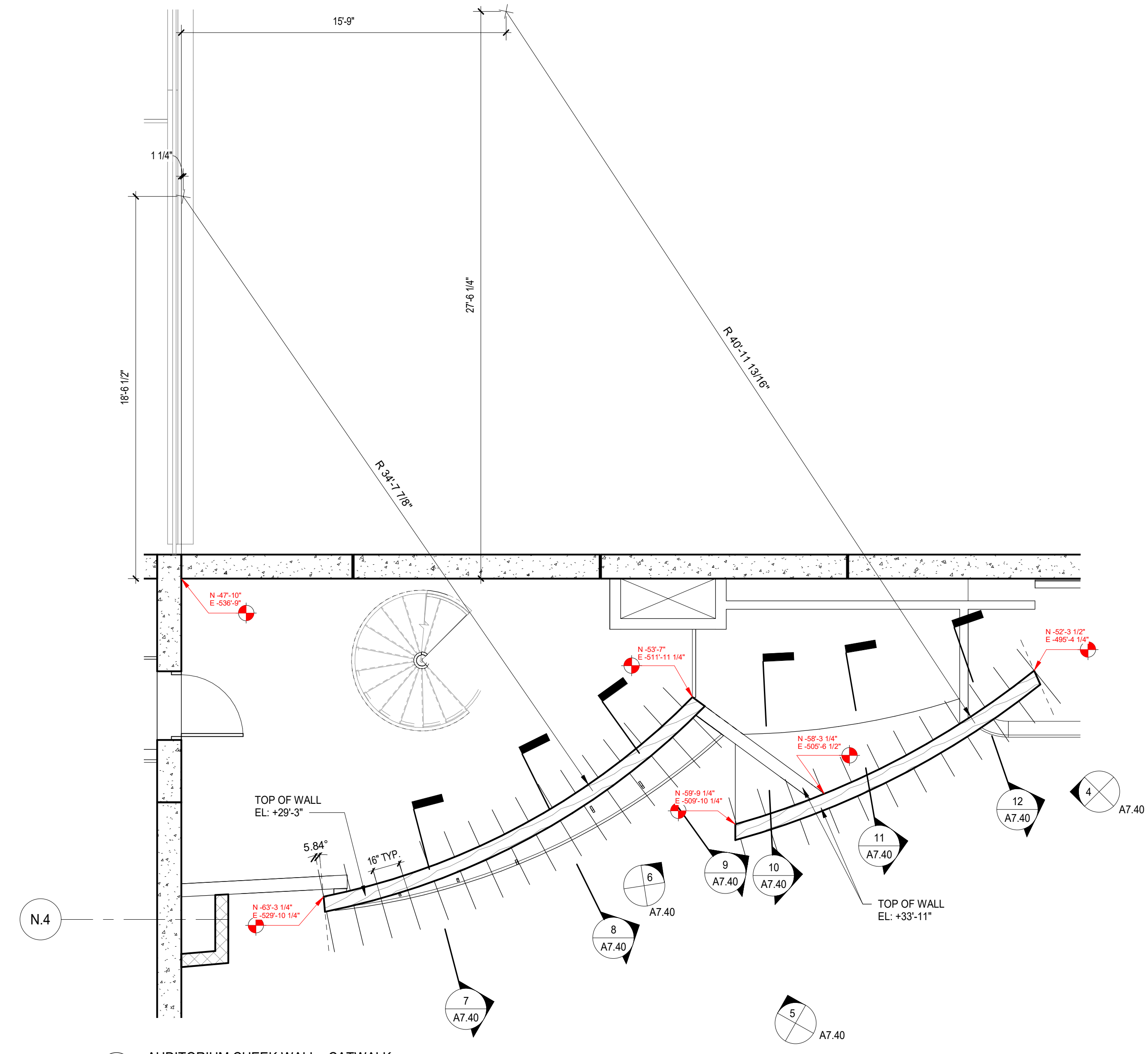

3 AUDITORIUM CHEEK WALL - CATWALK  
SCALE: 1/4" = 1'-0"

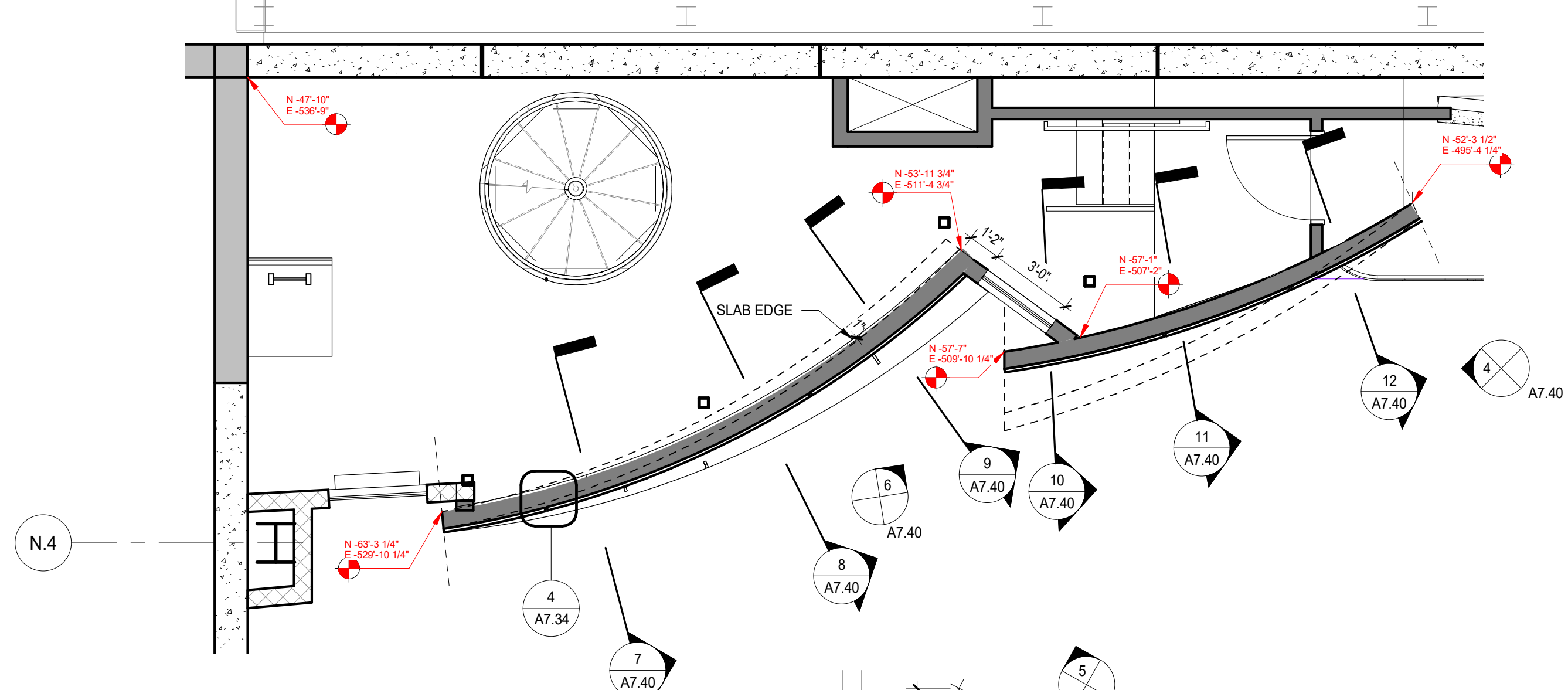

2 AUDITORIUM CHEEK WALL - TECHNICAL MEZZANINE  
SCALE: 1/4" = 1'-0"

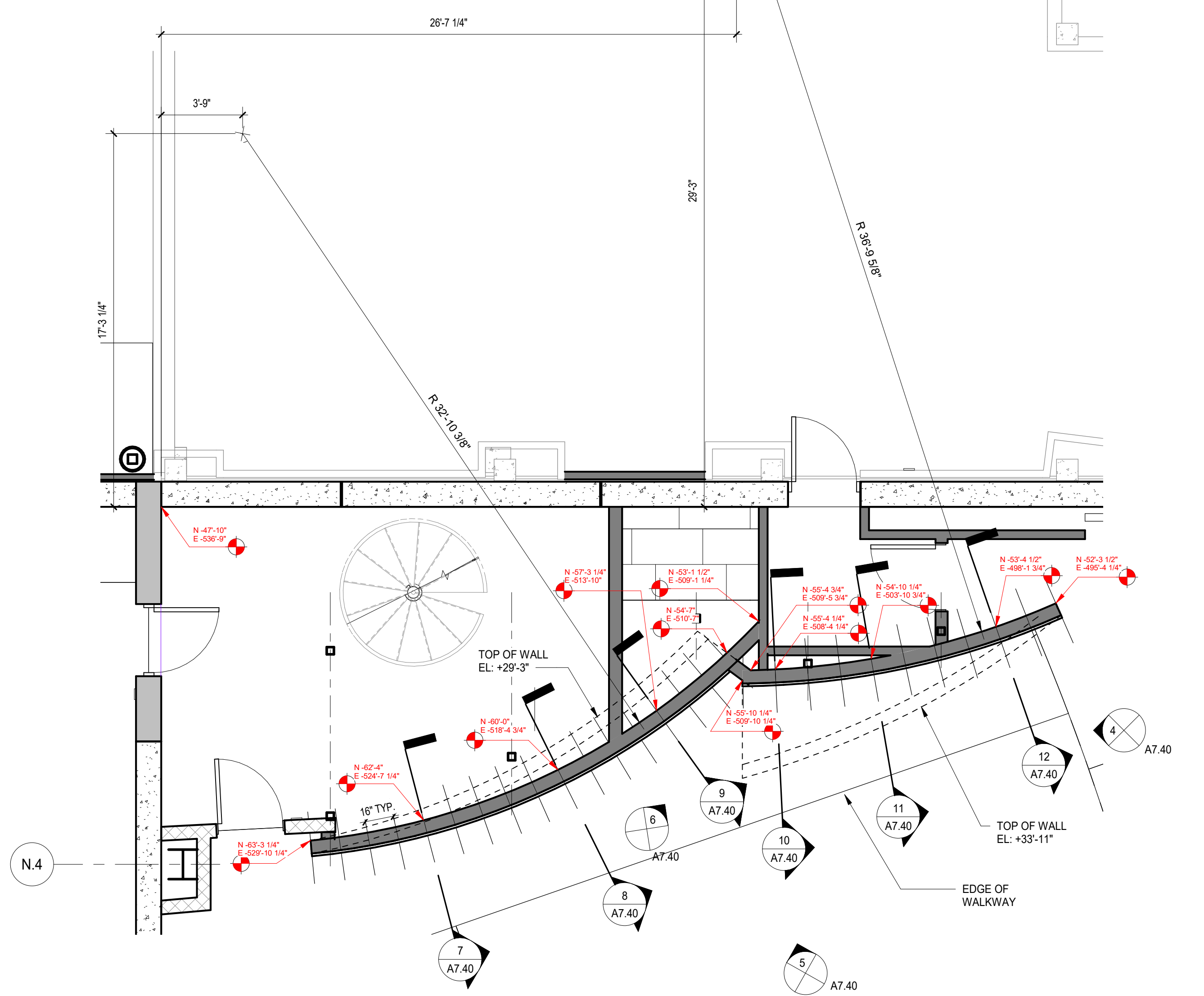

1 AUDITORIUM CHEEK WALL - LEVEL 1  
SCALE: 1/4" = 1'-0"

8/23/2020 3:14:57 PM  
 C:\Users\jblak\Documents\2574-42\_DGS\_Arch\_2019\_Central\_Jblak.rvt  
 Wight & Co. © Copyright 2019. All rights reserved. No part of these documents may be reproduced, stored, or transmitted in any form or by any means, electronic, mechanical, photocopying, recording or otherwise, without the prior written consent of Wight & Co.

102 ISSUED FOR ADDENDUM 1 - BG 11 09.24.2020  
 ISSUED FOR PLAN REVIEW - PHASE C 04.16.2020  
 ISSUED FOR CONSTRUCTION - PHASE C 01.28.2020  
 36 ISSUED FOR ADDENDUM 2 - BGR 12.04.2019  
 REV ISSUE DATE

## MFP IMPLEMENTATION - SOUTH

1436 NORFOLK STREET  
DOWNERS GROVE, IL 60516

## AUDITORIUM CHEEK WALL

Project Number:  
 5274-42  
 Drawn By:  
 Author  
 Sheet

**A7.40**

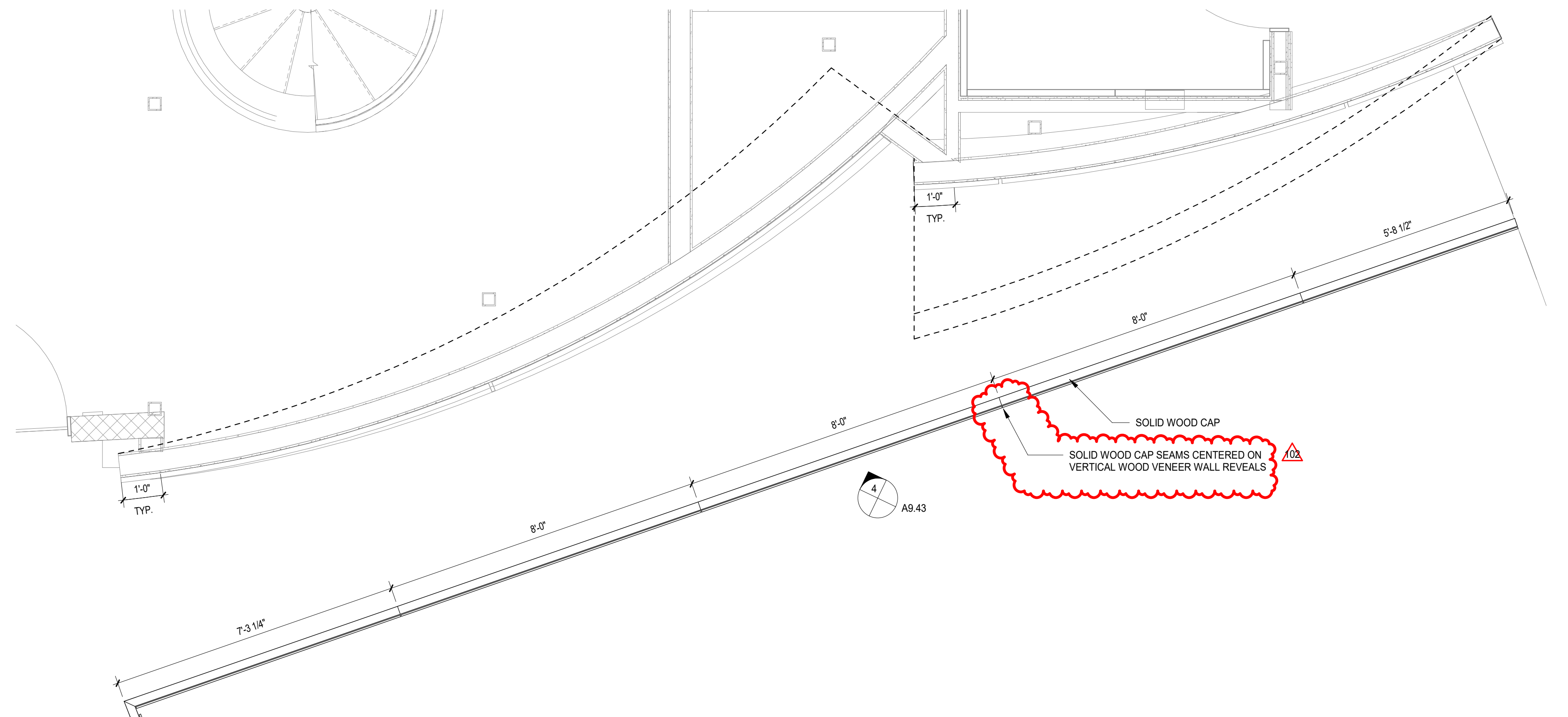
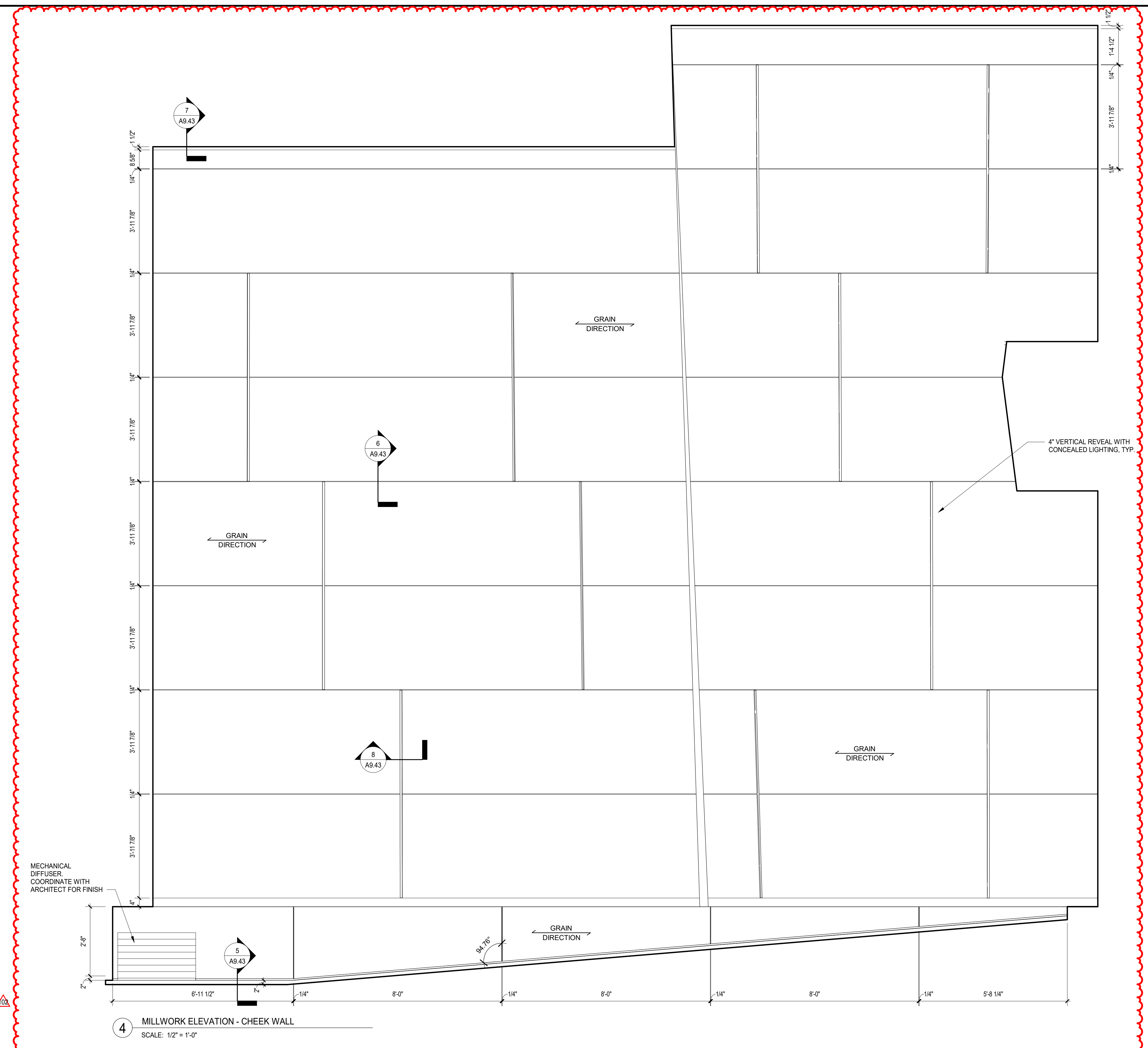
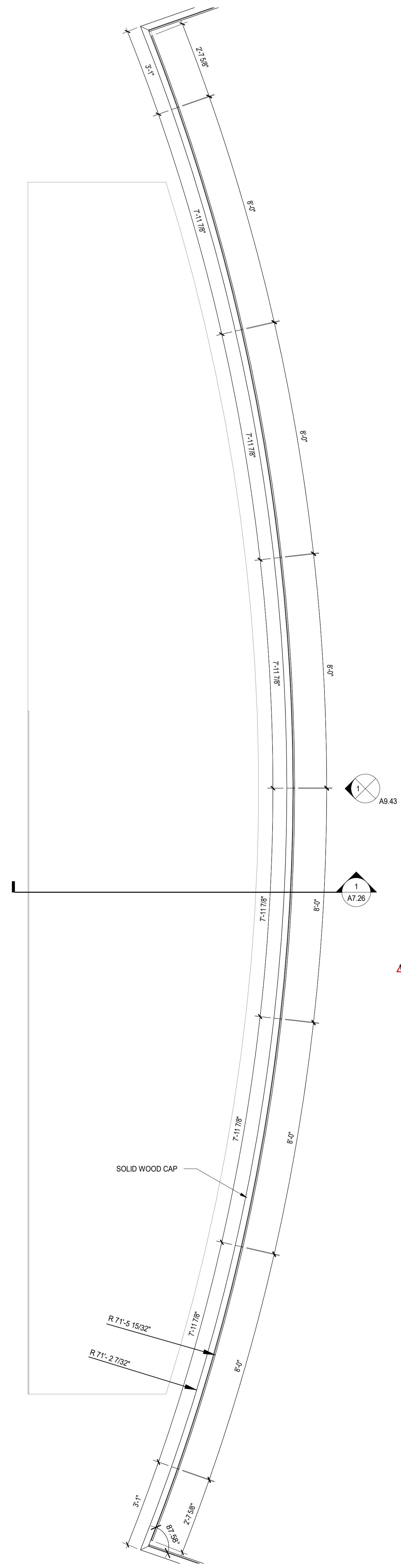
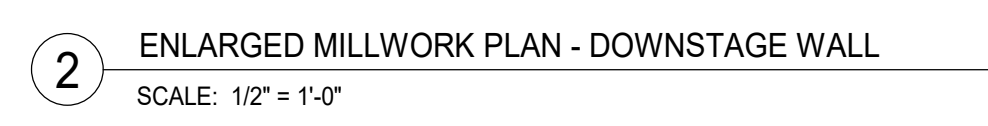
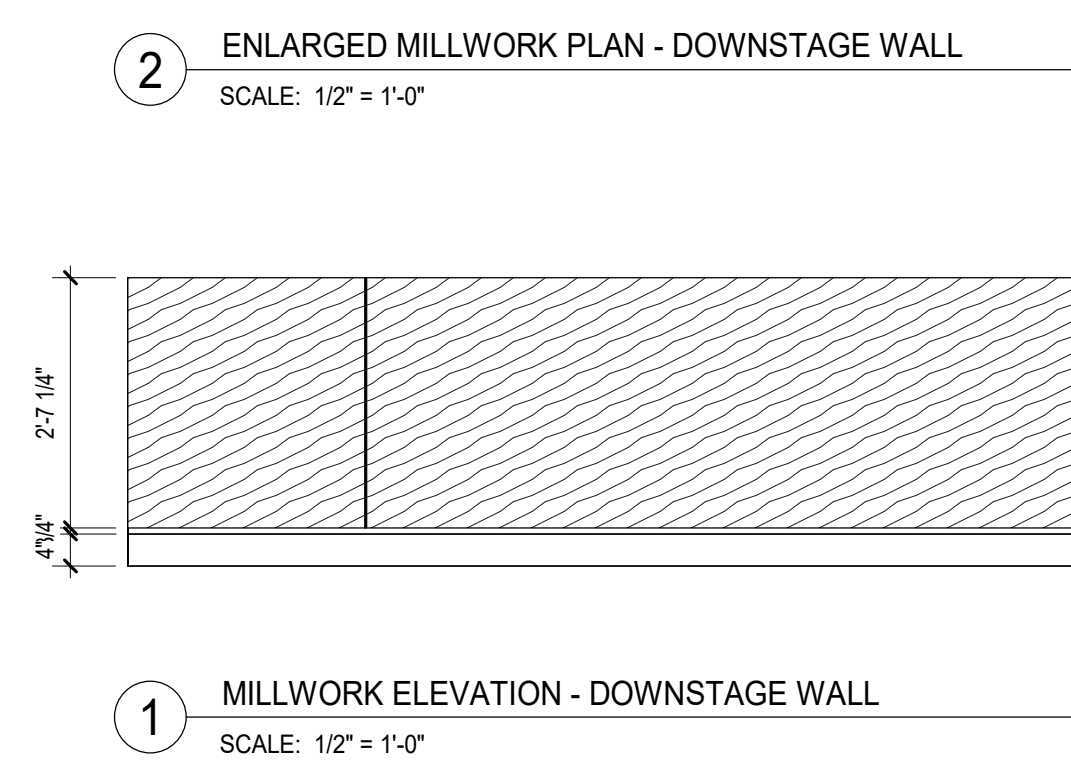
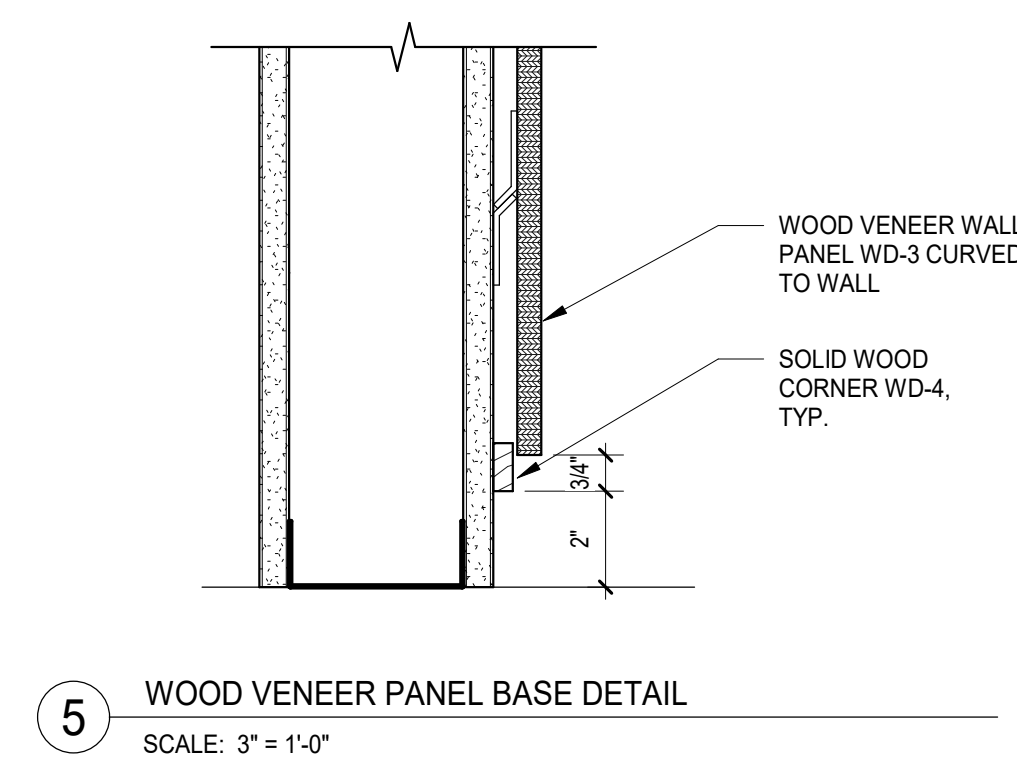
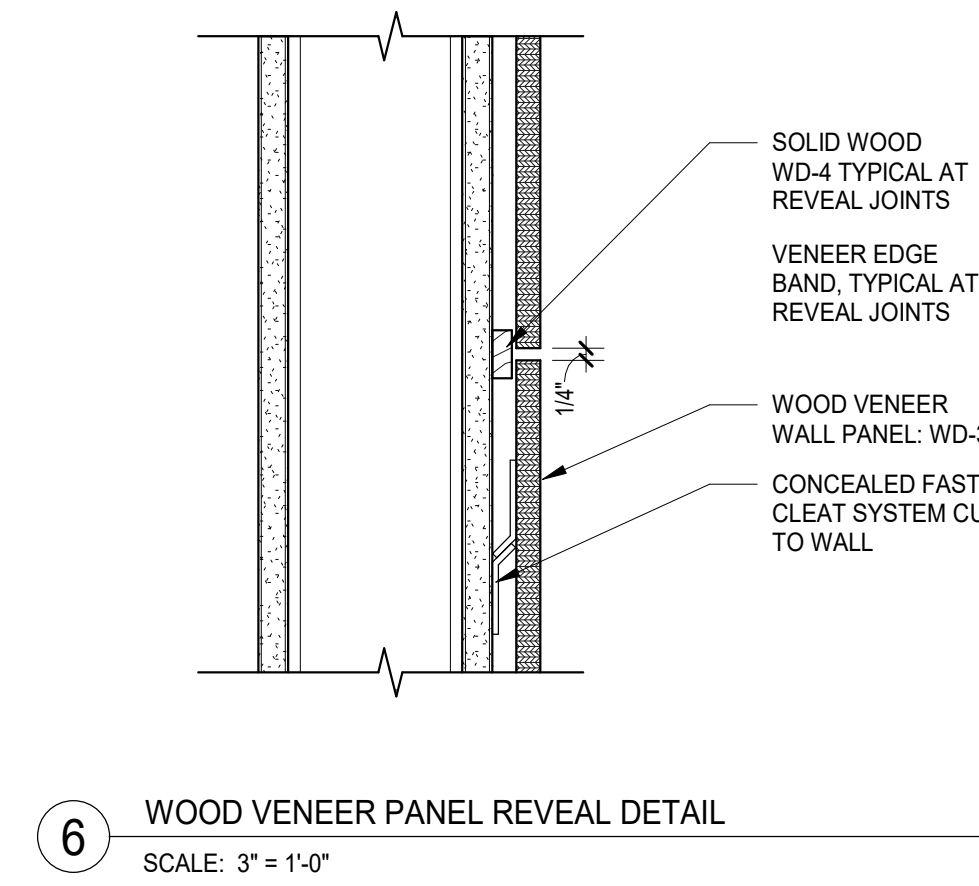
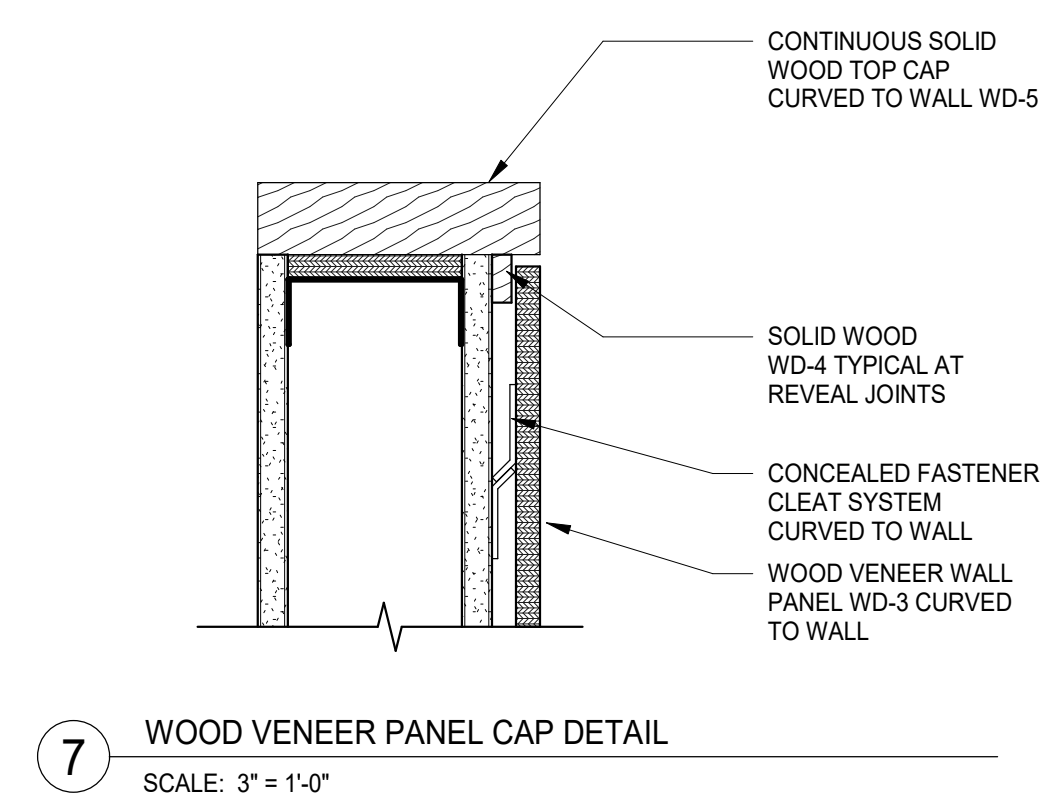
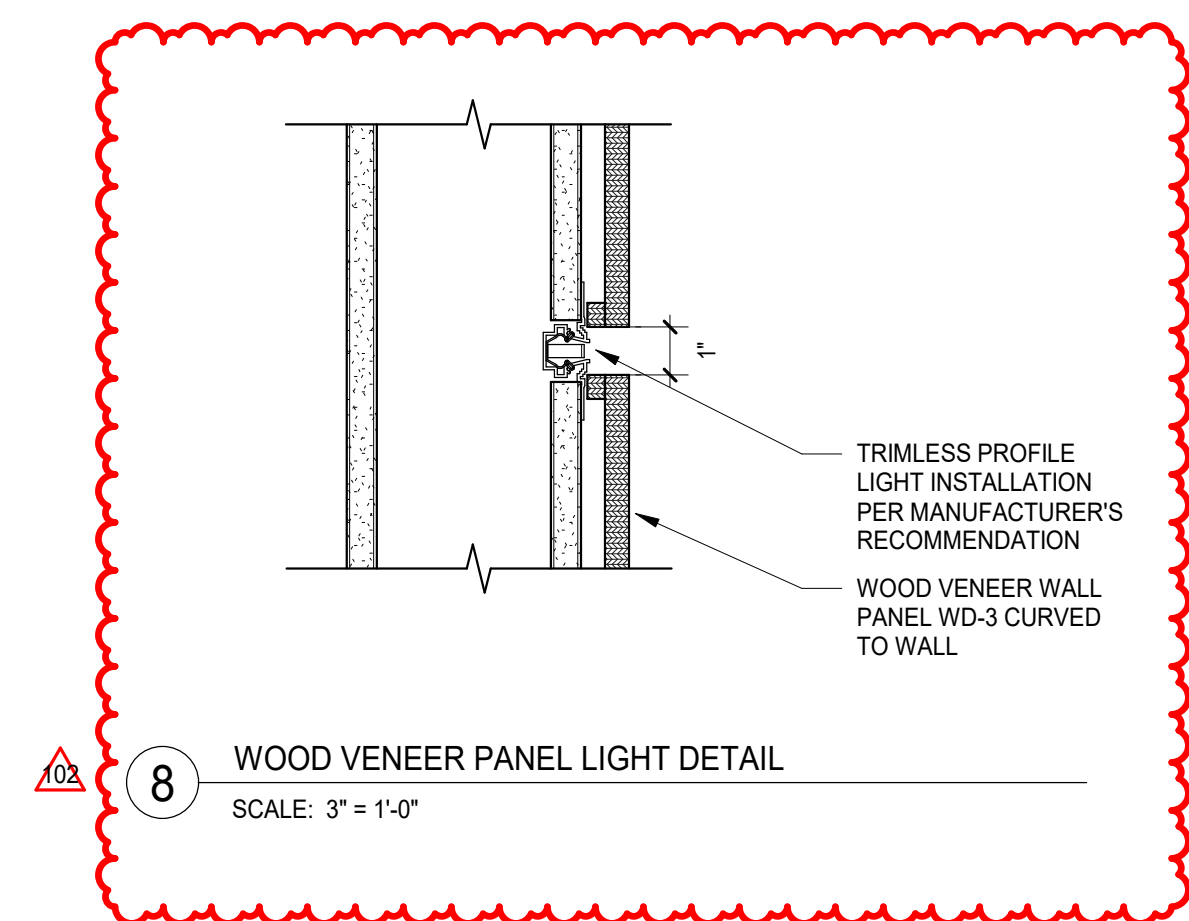

- GENERAL NOTES**
- SIGNAGE SHALL COMPLY WITH ADA STANDARDS.
  - SIGNAGE PANEL COLOR TO BE SELECTED BY ARCHITECT FROM MANUFACTURER'S FULL RANGE OF COLORS.
  - ALL SIGNS TO BE MOUNTED CENTERED AT +5'-0" A.F.F. UNLESS OTHERWISE NOTED.
  - PANEL SIGNS REFER TO SPECIFICATION SECTION 101400.
  - INTEGRAL RAISED LETTERING WITH INTEGRAL GRADE 2 BRAILLE, TYP.: FONT: ANIAL NARROW, FONT HEIGHT: 3/4"; FONT COLOR: WHITE.
  - CONFIRM ALL ROOM NUMBERS & NAMES PRIOR TO FABRICATION.

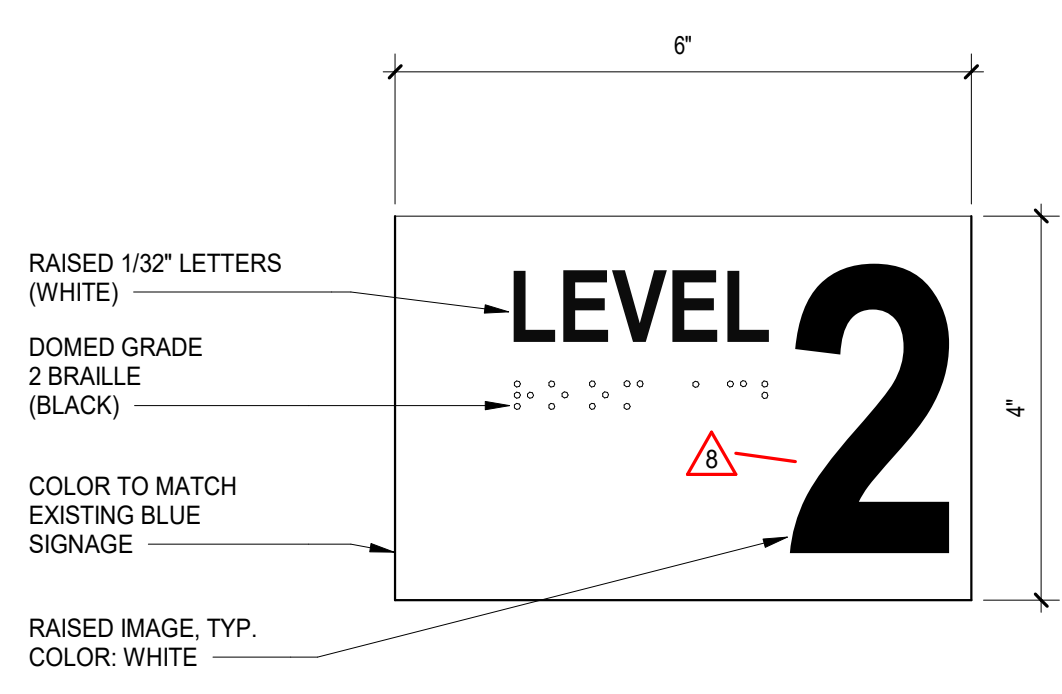

**P** SIGNAGE TYPE P - STAIRS EXIT  
SCALE: 6" = 1'-0"

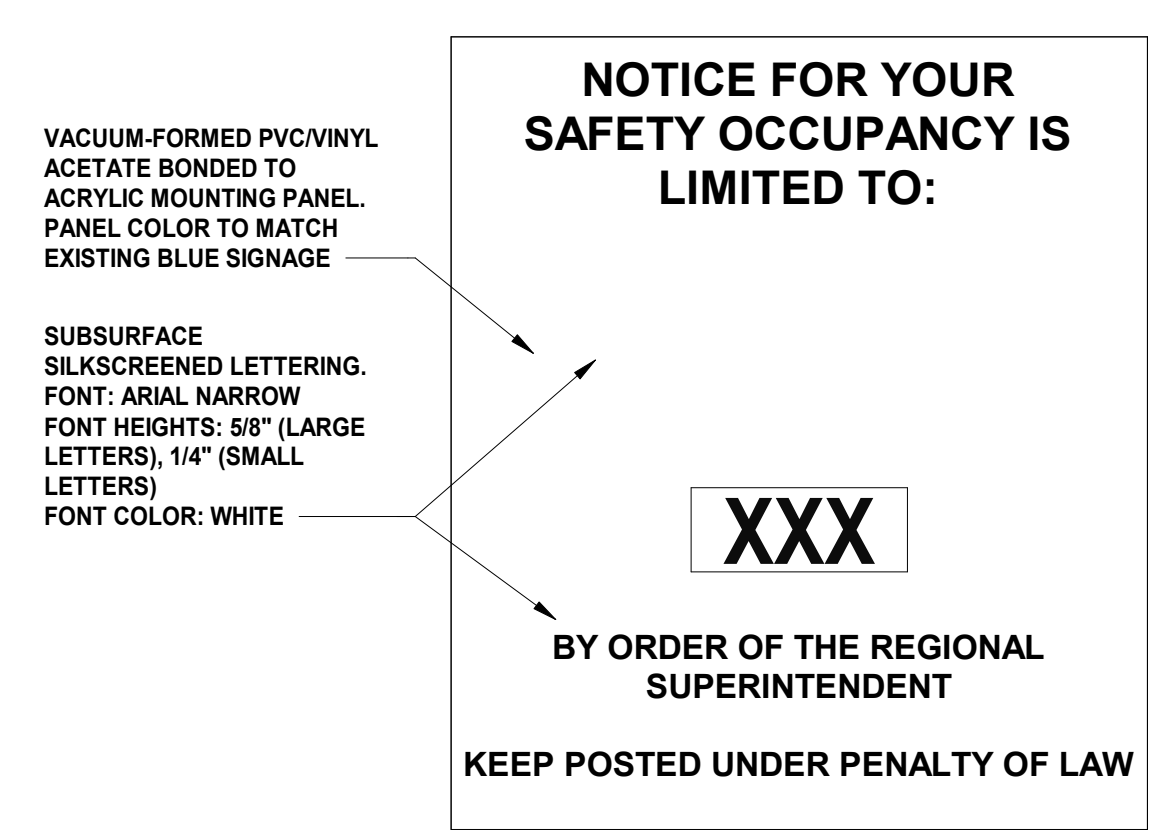

**J** SIGNAGE TYPE J - OCCUPANCY  
SCALE: 6" = 1'-0"

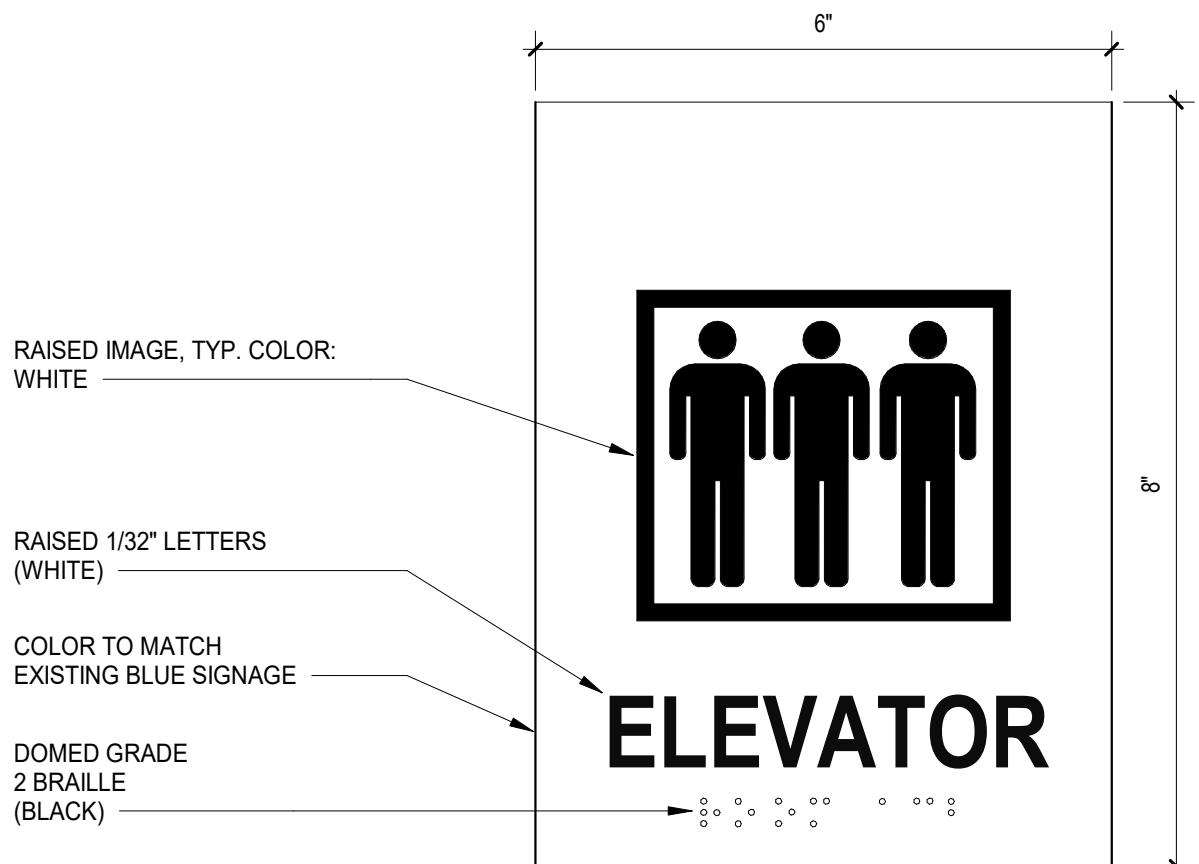

**G** SIGNAGE TYPE G - ELEVATOR  
SCALE: 6" = 1'-0"

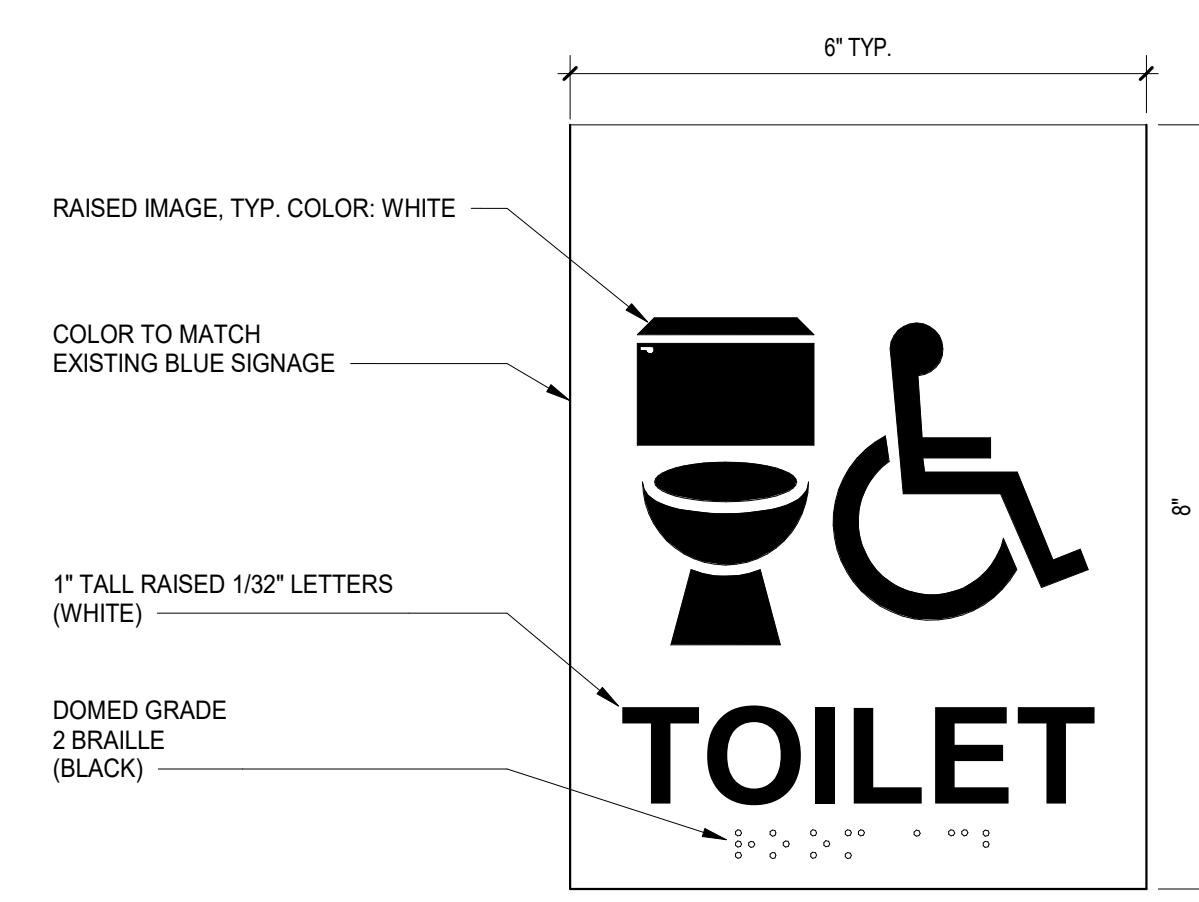

**A** SIGNAGE TYPE A - CLASSROOM/OFFICE  
SCALE: 6" = 1'-0"

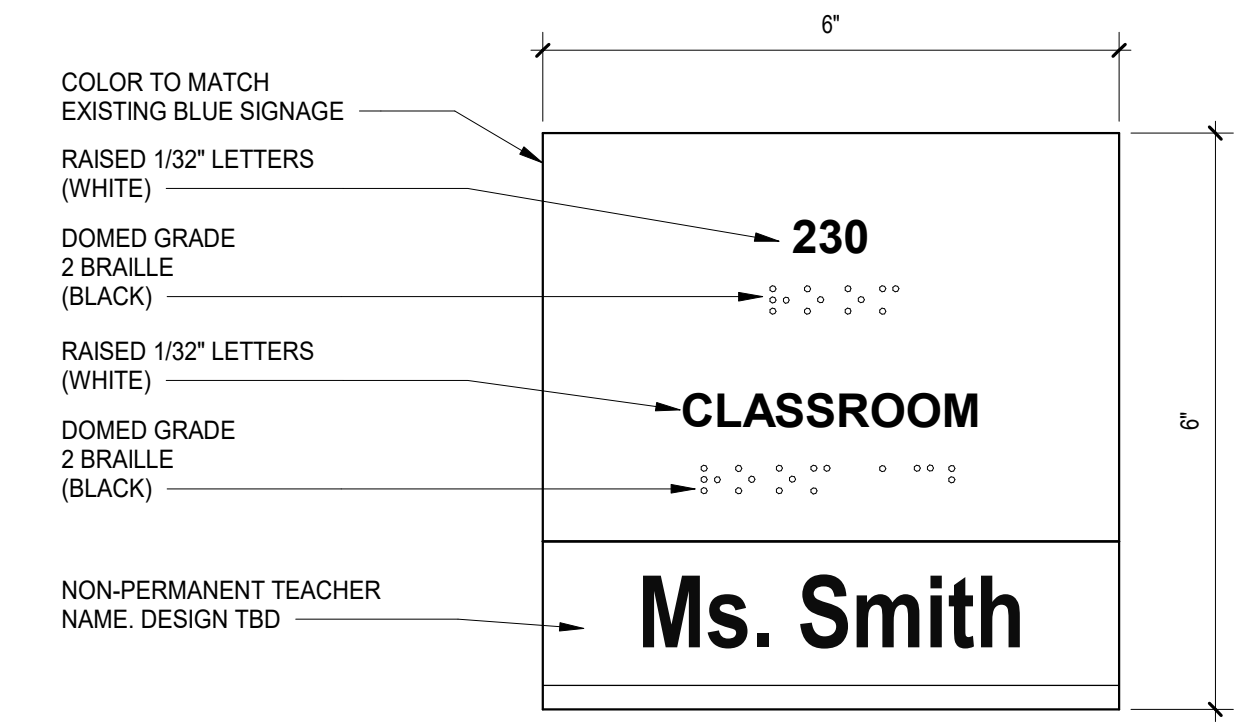

**B** SIGNAGE TYPE B - SPECIALTY ROOMS  
SCALE: 6" = 1'-0"

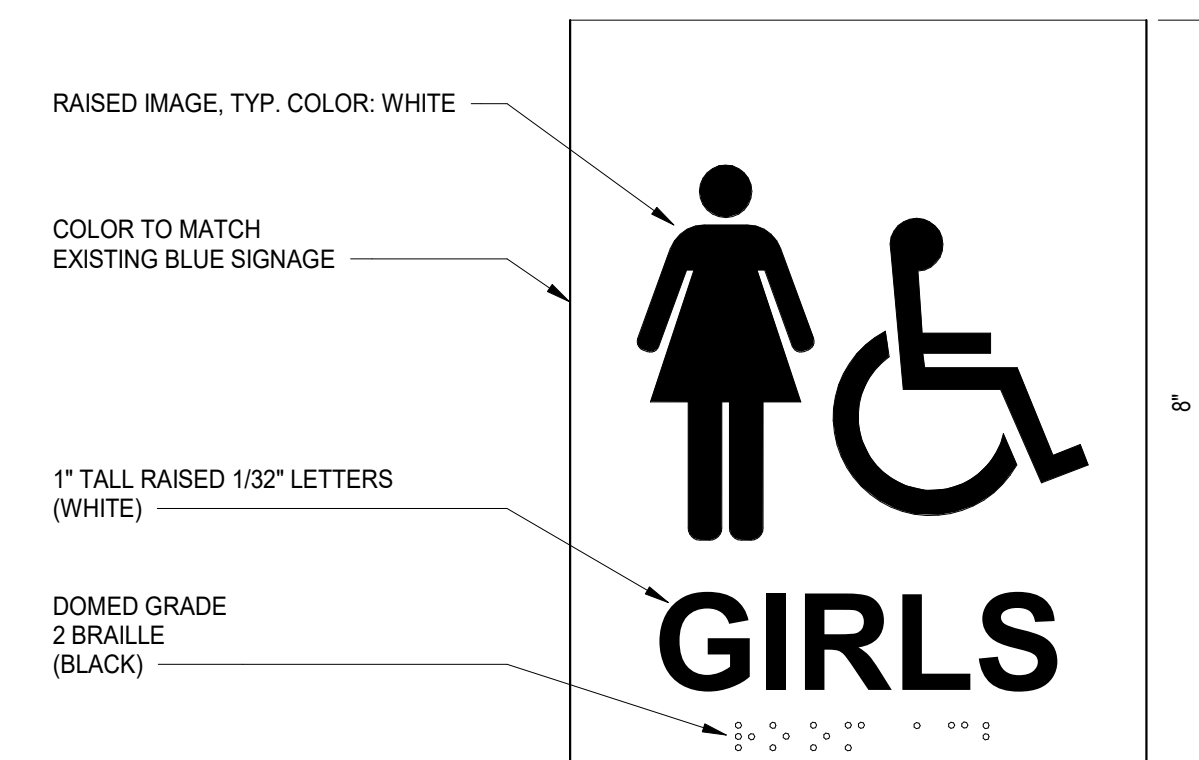

**H** SIGNAGE TYPE H - ELEVATOR (FIRE)  
SCALE: 6" = 1'-0"

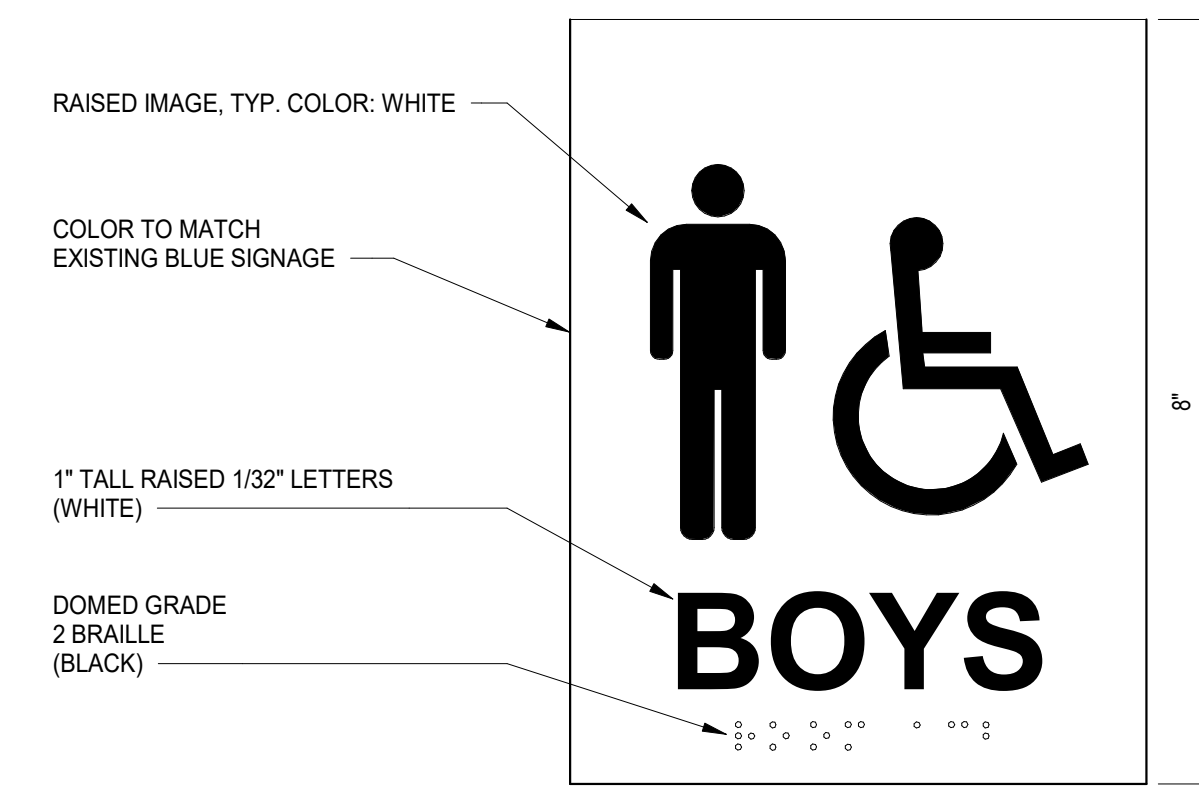

**E** SIGNAGE TYPE E - TOILET ROOMS  
SCALE: 6" = 1'-0"

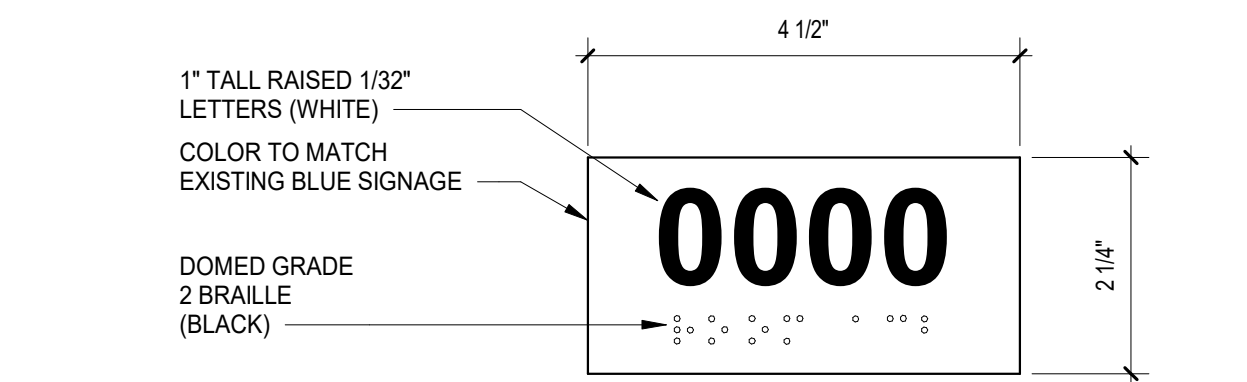

**C** SIGNAGE TYPE C - UTILITY  
SCALE: 6" = 1'-0"

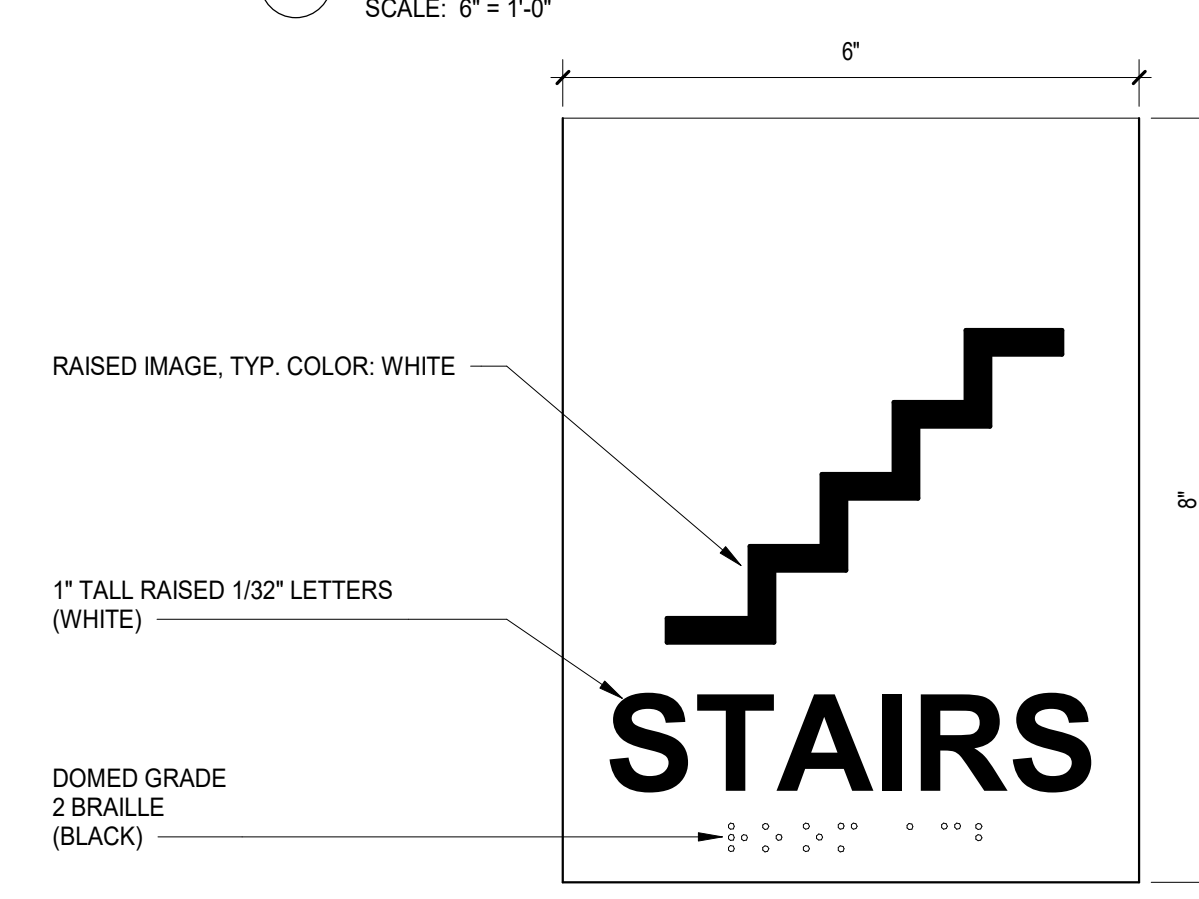

**F** SIGNAGE TYPE F - STAIRS  
SCALE: 6" = 1'-0"

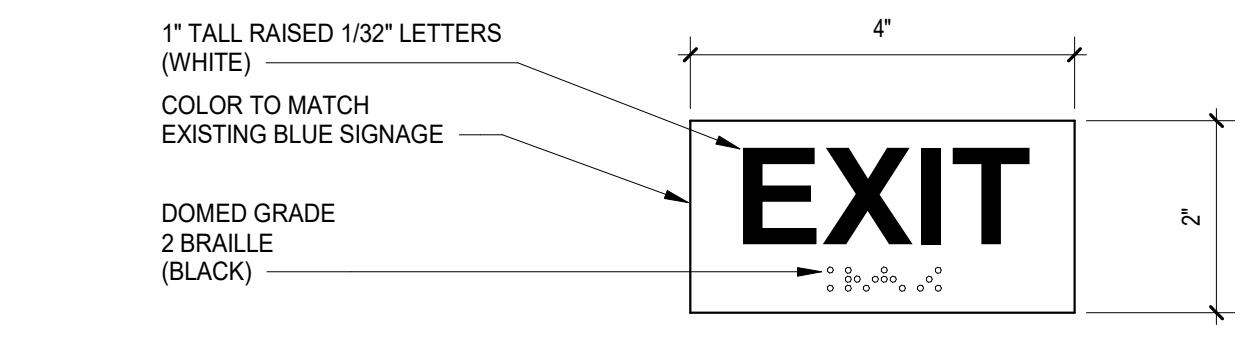

**D** SIGNAGE TYPE D - EXIT  
SCALE: 6" = 1'-0"

# Community

High School District 99

## Master Facility Plan 2013 - 2021

Board of Education			
Nancy Kupka <i>President</i>	Michael Davenport <i>Vice President</i>	Teresa Pavesich <i>Board Member</i>	Rick Pavinato <i>Board Member</i>
Sherell Fuller <i>Board Member</i>	Daniel Nicholas <i>Board Member</i>	Joanna Vazquez Drexler <i>Board Member</i>	
Julia Beckman	Deborah Boyle	Keith Matune	Donald Renner III

Administrative Team		
Dr. Henry Thiele <i>Superintendent of Schools</i>		
Mark Staehlin <i>Controller</i>	James Kolodziej <i>Director of Plant &amp; Operations</i>	Jill Browning <i>Communications</i>
Kristen Kucharski <i>Executive Assistant</i>		
Janice Schwarze <i>Principal North</i>	Dr. Ken Sorensen <i>Associate Principal North</i>	Michelle Cannan <i>Buildings &amp; Grounds North</i>
Edward Schwartz <i>Principal South</i>	Omar Davis <i>Associate Principal South</i>	Mike Reyes <i>Buildings &amp; Grounds South</i>

  

**Also Contributing to the Project**

Dr. Mark McDonald    Scott Kasik    Steve Bild

The generous & continued support of the entire District 99 Community is greatly appreciated.

**Q** DEDICATION PLAQUE  
SCALE: 6" = 1'-0"

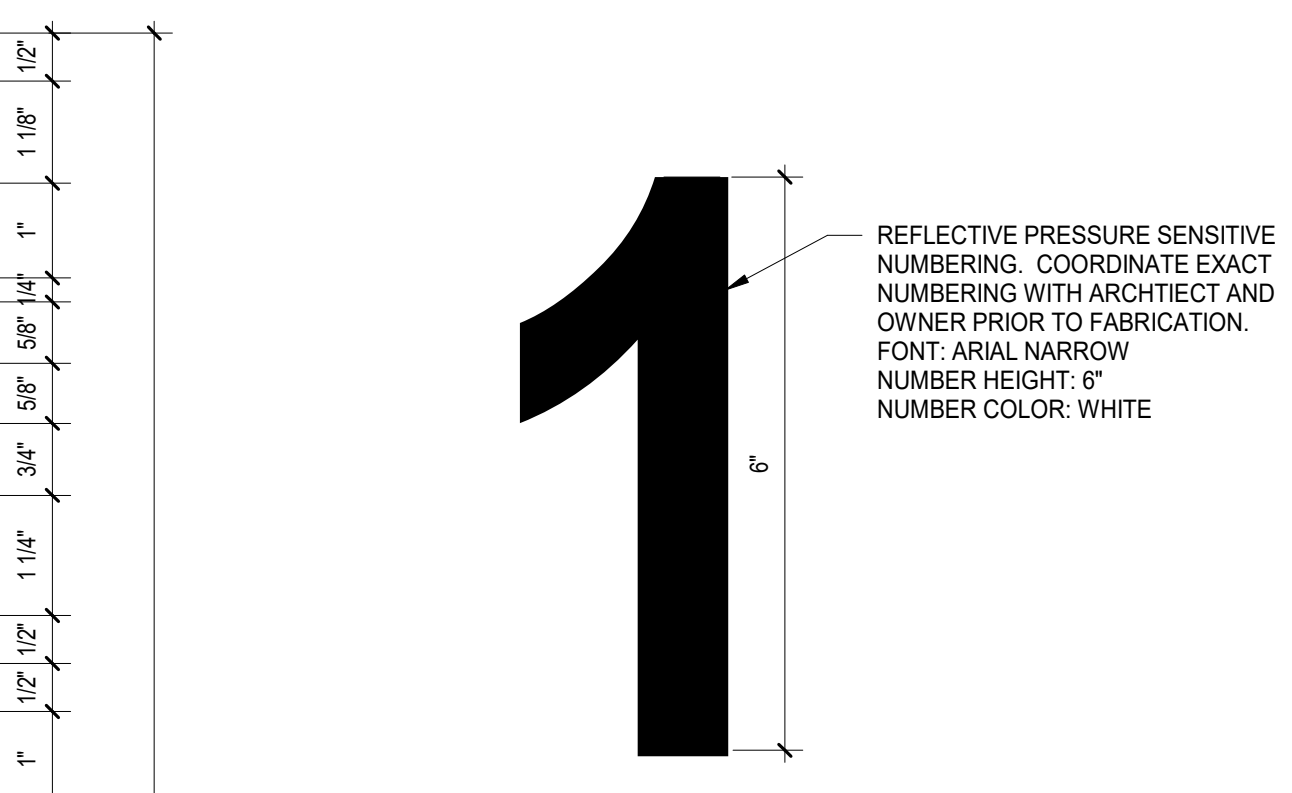

**K** SIGNAGE TYPE K - EXTERIOR  
SCALE: 6" = 1'-0"

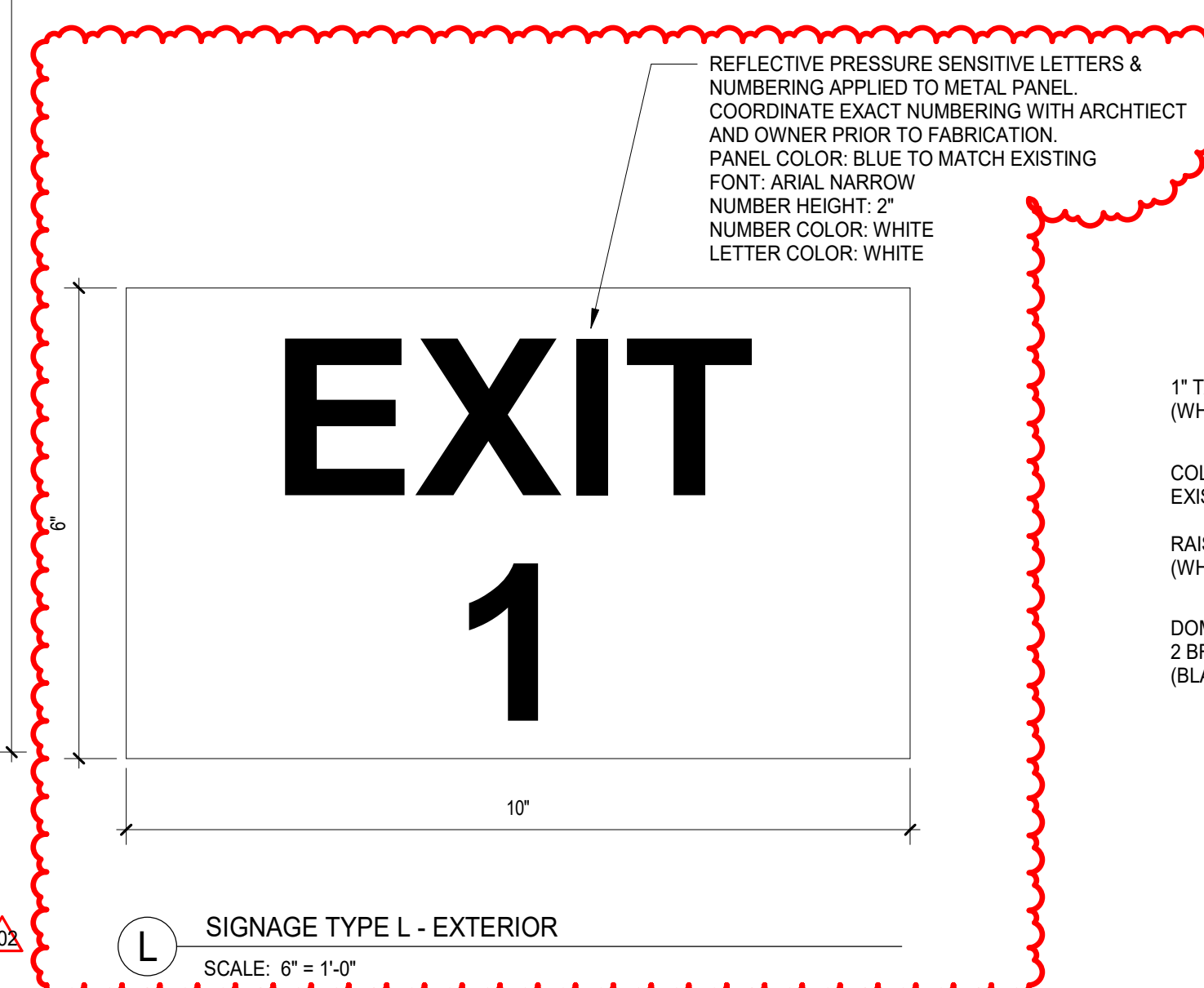

**L** SIGNAGE TYPE L - EXTERIOR  
SCALE: 6" = 1'-0"

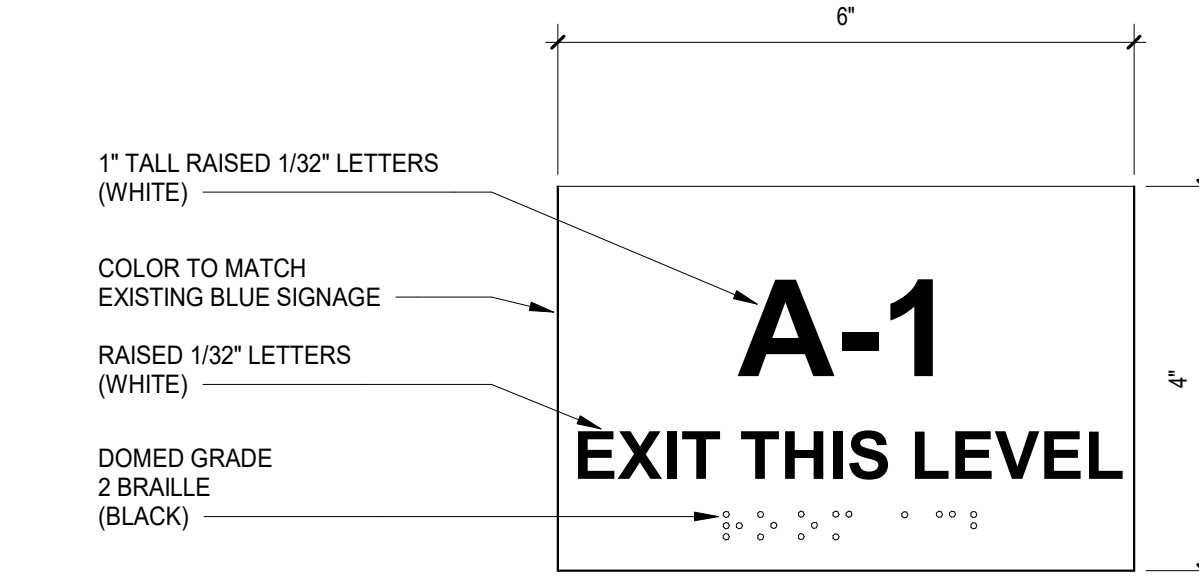

**I** SIGNAGE TYPE I - STAIRS EXIT  
SCALE: 6" = 1'-0"

8/22/2020 4:50:34 PM  
 C:\Users\jstark\Documents\5274-42\_DMS\_Arch\_2019\_Central\_Planet.mxd  
 Wight & Co. © Copyright 2018 All rights reserved. No part of these documents may be reproduced, stored, or transmitted in any form or by any means, electronic, mechanical, photocopying, recording or otherwise, without the prior written consent of Wight & Co.

REV	ISSUE	DATE
102	ISSUED FOR ADDENDUM 1 - BG 11	09.24.2020
	ISSUED FOR BID GROUP 11	09.01.2020
	ISSUED FOR PLAN REVIEW - PHASE C	04.16.2020
	ISSUED FOR CONSTRUCTION - PHASE C	01.28.2020
33	ISSUED FOR ADDENDUM 5 - BG7	10.02.2019
	ISSUED FOR CONSTRUCTION - PHASE A	05.08.2019
8	ISSUED FOR ADDENDUM 3 - BG3	03.29.2019
	ISSUED FOR BID GROUP 3 - PHASE A	03.11.2019
	ISSUED FOR SCHEMATIC DESIGN - PHASE A	09.19.2018

**MFP IMPLEMENTATION - SOUTH**

1436 NORFOLK STREET  
DOWNERS GROVE, IL 60516

**SIGNAGE DETAILS**

Project Number:  
5274-42  
Drawn By:  
A.SASSILA  
Sheet: